

**01** DETAILED CROSS-SECTION B-B'  
1:50@A1

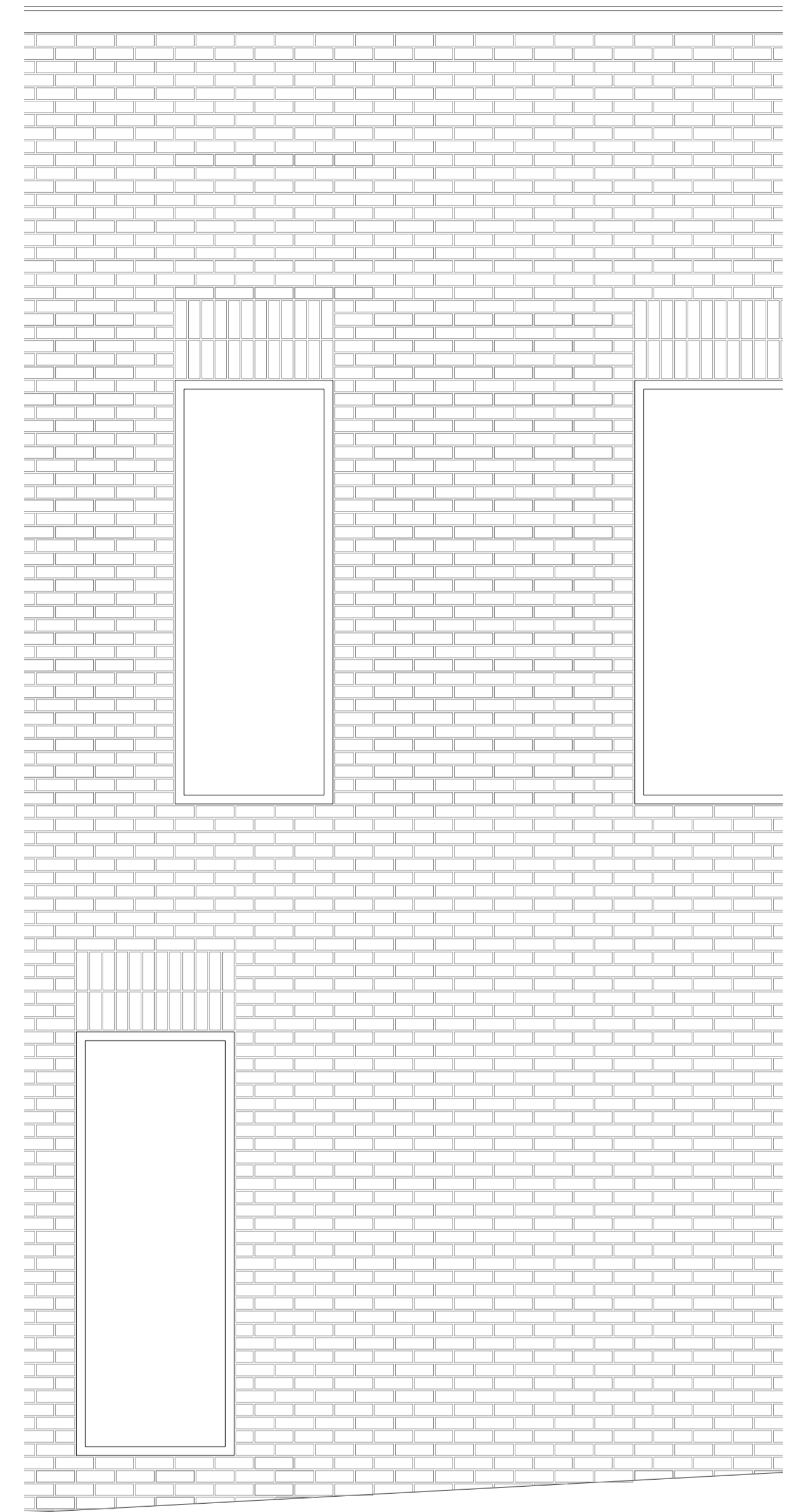

**02** DETAILED PART NORTH-EAST ELEVATION  
1:50@A1

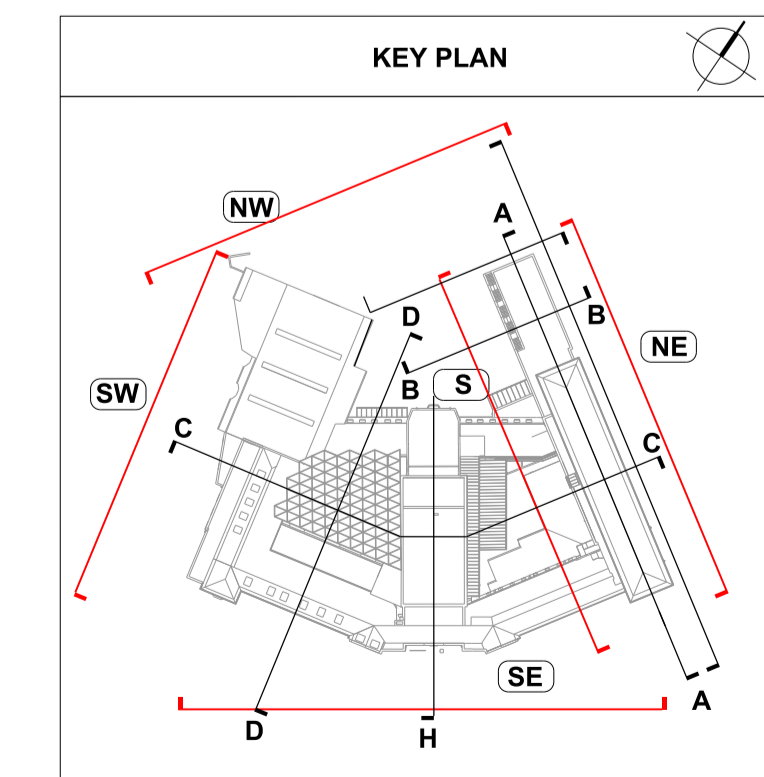

rev	description	date	dr by	ap by
P	ISSUED FOR PLANNING	18.12.14	AN	CR
	original by AN	19.08.2014	AN	CR

**ASTUDIO**  
architecture

Elizabeth House - Tower Building - 10th Floor - 11 York Road - London SE1 7XN - UK

Client  
**LB CAMDEN**



Project  
**WILLIAM ELLIS SCHOOL**



Drawing  
**WES DETAILED SECTION**

Scale  
**1:50@A1**

Project number  
**13010**

Issue status  
**PLANNING**

Drawing number			
A-WES	PL-X2	EL-XX-GA	0190
PROJECT CODE 1	CODE 2	CODE 3	REV

This drawing is to be read in conjunction with all related drawings. Do not scale from this drawing. All dimensions must be checked and verified on site before commencing any work or producing shop drawings. The originator should be notified immediately of any discrepancy. This drawing is copyright and remains the property of and Astudio Architecture.