

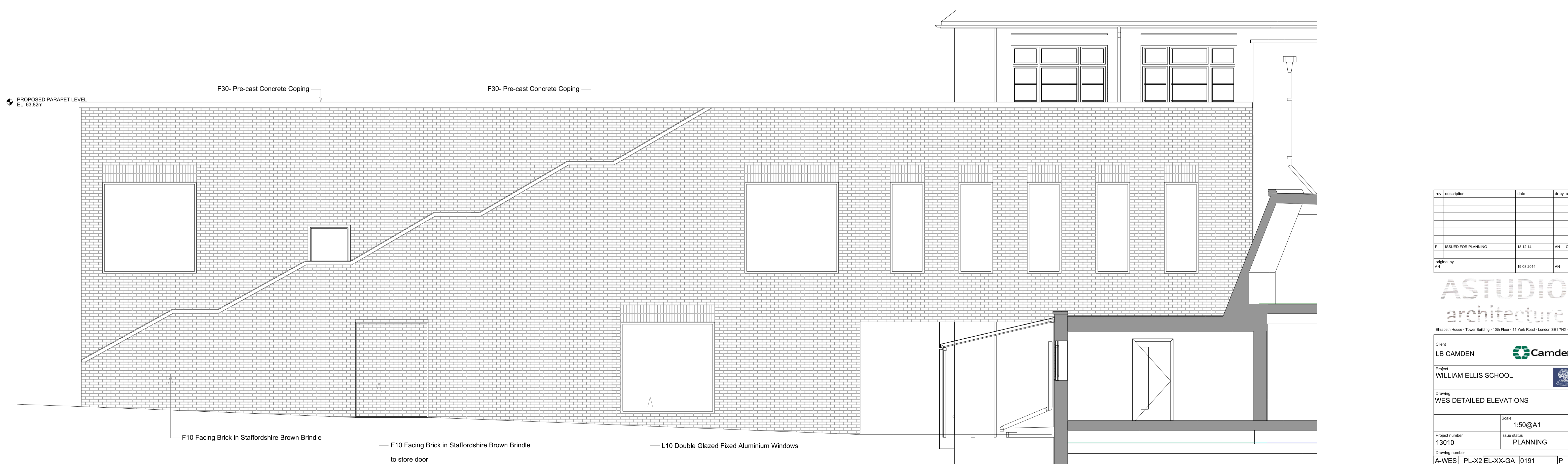

01 NORTH-EAST ELEVATION

03 NORTH-WEST ELEVATION



02 SOUTH-WEST ELEVATION

rev	description	date	dr by	ap by
P	ISSUED FOR PLANNING	18.12.14	AN	CR
	original by	19.08.2014	AN	CR

ASTUDIO
architecture

Elizabeth House - Tower Building - 10th Floor - 11 York Road - London SE1 7XN - UK

Client
LB CAMDEN



Project
WILLIAM ELLIS SCHOOL



Drawing
WES DETAILED ELEVATIONS

Scale
1:50@A1

Project number
13010

Issue status
PLANNING

Drawing number
A-WES PL-X2/EL-XX-GA 0191

Discipline	Code 1	Code 2	Code 3	Rev
A-WES	PL-X2	EL-XX-GA	0191	P

This drawing is to be read in conjunction with all related drawings. Do not scale from this drawing. All dimensions must be checked and verified on site before commencing any work or producing shop drawings. The originator should be notified immediately of any discrepancy. This drawing is copyright and remains the property of and ASTUDIO Architecture.