

NOTE:
 ALL DIMENSIONS IN MILLIMETRES.
 ALL DIMENSIONS AND LEVELS TO BE CHECKED ON SITE BY THE MAIN CONTRACTOR PRIOR TO COMMENCING EXCAVATION WORKS. ANY DISCREPANCY IS TO BE REPORTED BACK TO THE ARCHITECT FOR INSTRUCTION.
 THIS DRAWING IS THE PROPERTY OF KERR PARKER ASSOCIATES LTD AND MAY NOT BE REPRODUCED OR DISCLOSED TO A THIRD PARTY IN ANY FORM WITHOUT WRITTEN PERMISSION

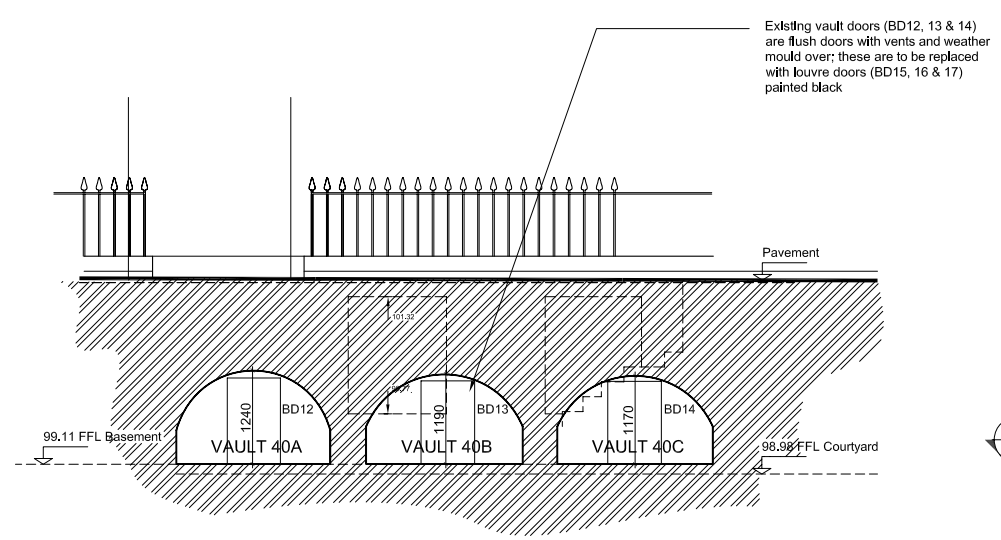

1 SECTION C - C AS EXISTING
 50 1:50 @ A1

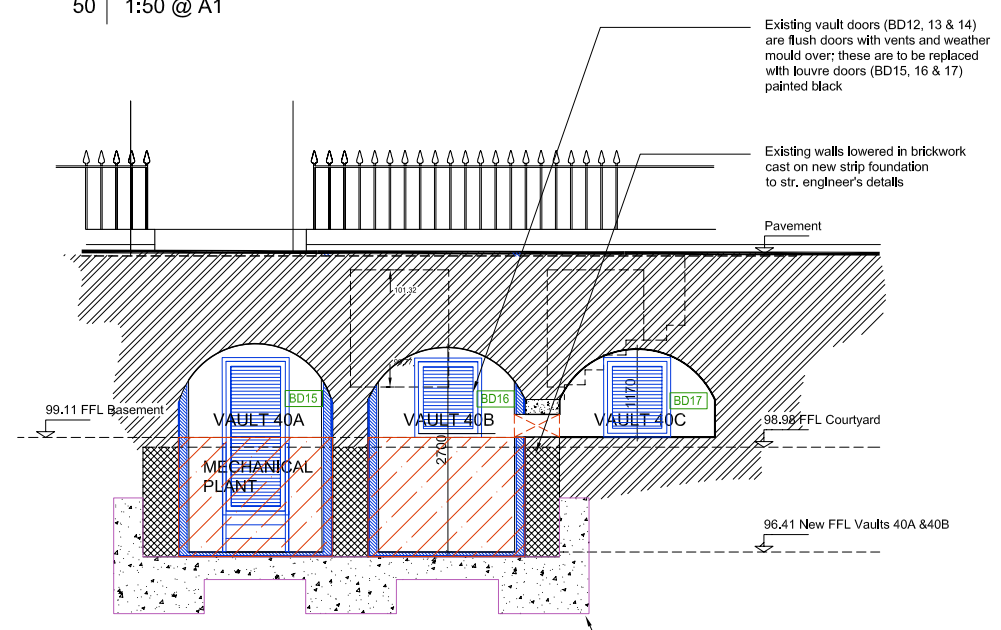

2 SECTION C - C AS PROPOSED
 50 1:50 @ A1

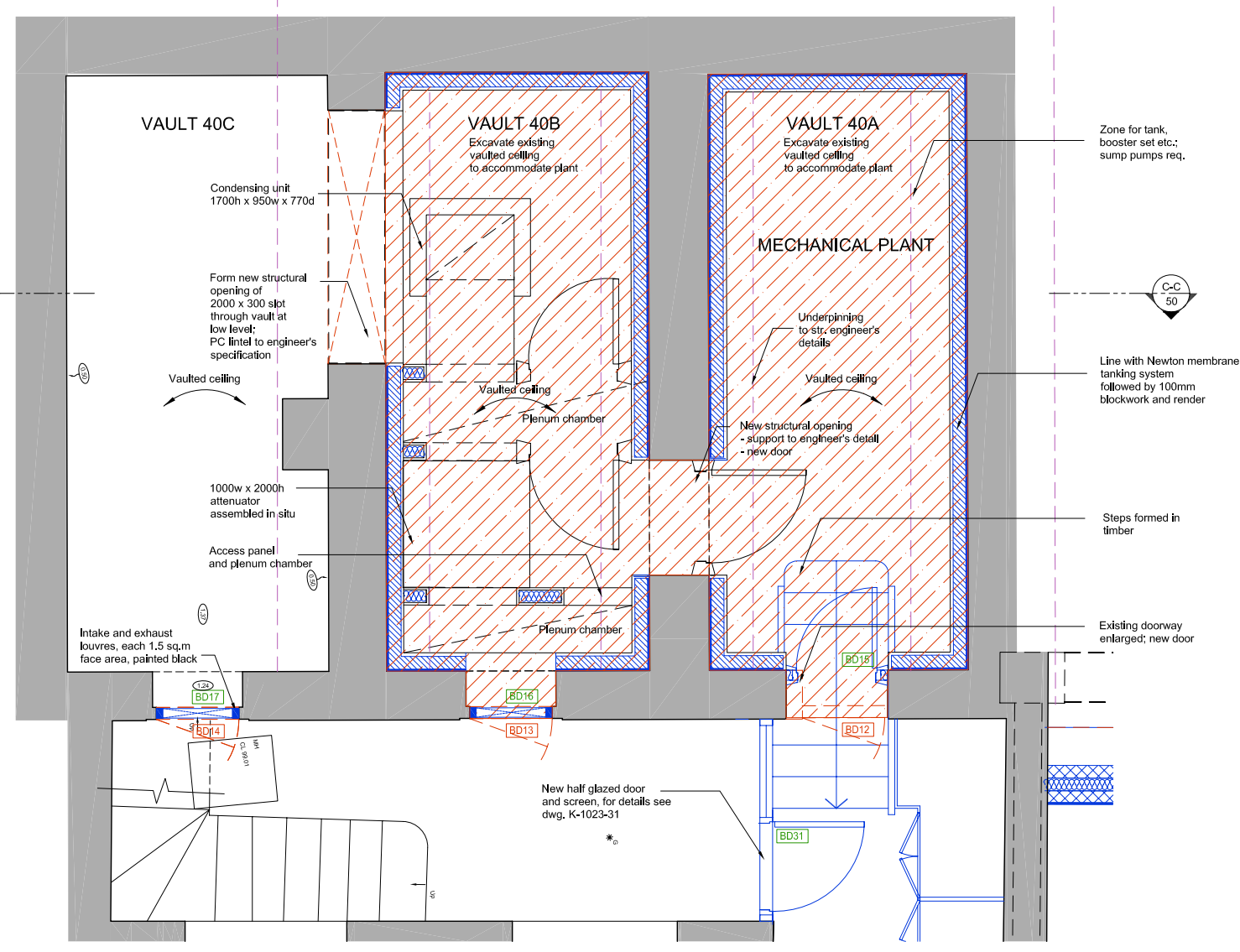

3 PROPOSED VAULTS PLAN
 50 1:25 @ A1

- Area to be excavated to achieve a max. ceiling height of 2700mm as shown in section C-C as proposed, to accommodate new plant
- Existing doors to vaults to be removed and replaced with louvre doors (see detail)
- New louvre doors painted black to engineer's specification and as indicated in the proposed section C-C

Rev. A 26/04/12 Planning Application

PLANNING

KERR PARKER ASSOCIATES LTD

THE GRANARY, COPPID HALL, NORTH STIFFORD, ESSEX RM16 5UE
 TEL: 01375-377731

CONTRACT
 40 CHESTER TERRACE
 LONDON NW1

DRAWING
 PROPOSED WORKS TO VAULTS
 PLAN AND SECTIONS

SCALE	1/25: 1/50 @ A1	DATE	March 12
DRAWN	IHA	CHECKED	RP
DRAWING NO.	K-1023-50		REV. A