

NOTE:  
 ALL DIMENSIONS IN MILLIMETRES.  
 ALL DIMENSIONS AND LEVELS TO BE CHECKED ON SITE BY THE MAIN CONTRACTOR PRIOR TO COMMENCING EXCAVATION WORKS. ANY DISCREPANCY IS TO BE REPORTED BACK TO THE ARCHITECT FOR INSTRUCTION.  
 THIS DRAWING IS THE PROPERTY OF KERR PARKER ASSOCIATES LTD AND MAY NOT BE REPRODUCED OR DISCLOSED TO A THIRD PARTY IN ANY FORM WITHOUT WRITTEN PERMISSION

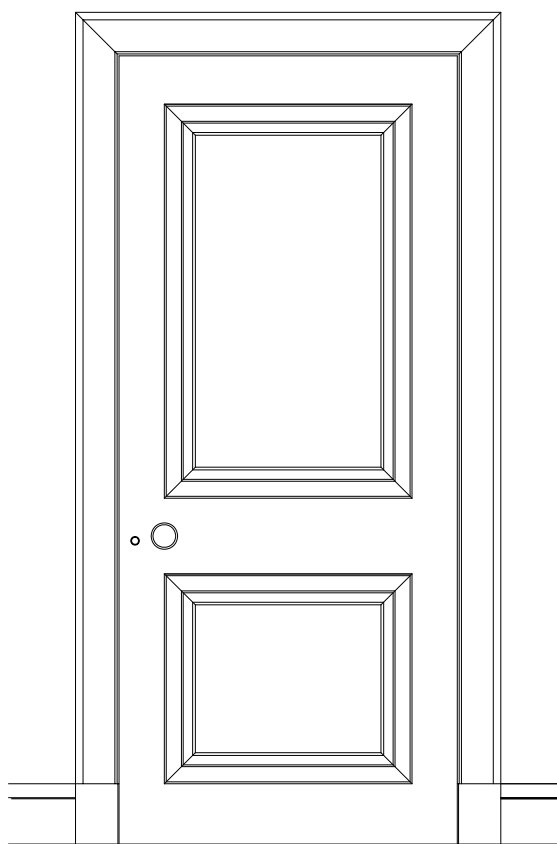

1 | TYPICAL ELEVATION EXISTING DOOR  
 30 | 1:10

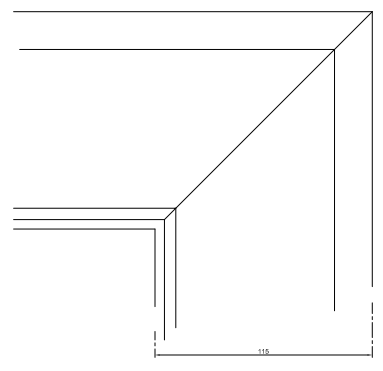

2 | EXISTING ARCHITRAVE ELEVATION DETAIL  
 30 | 1:2

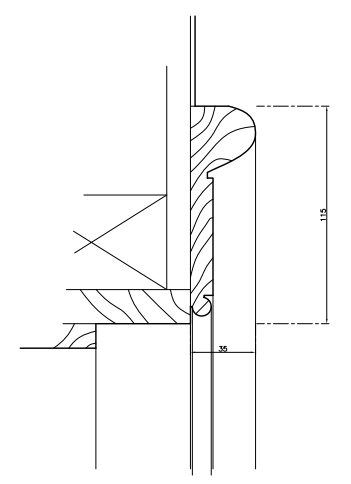

3 | EXISTING DOOR HEAD DETAIL  
 30 | 1:2



4 | PHOTOGRAPH TYPICAL EXISTING DOOR  
 30 | NTS

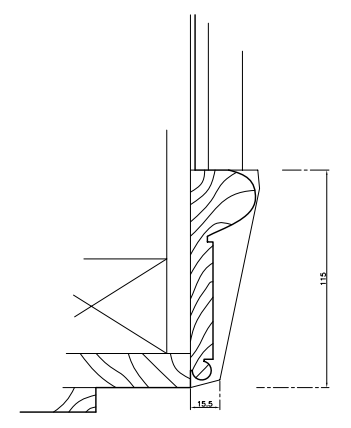

5 | EXISTING ARCHITRAVE TYPICAL PLAN  
 30 | 1:2

Rev. A 24/04/12 Planning Application

PLANNING

**KERR PARKER ASSOCIATES LTD**

THE GRANARY, COPPID HALL, NORTH STIFFORD, ESSEX RM16 5UE  
 TEL: 01375-377731

CONTRACT  
 40 CHESTER TERRACE NW1  
 LONDON

DRAWING  
 EXISTING DOOR DETAILS

SCALE 1/10 : 1/2 @ A1 DATE Apr 12  
 DRAWN IHA CHECKED RP

DRAWING NO. **K-1023-30** REV. **A**

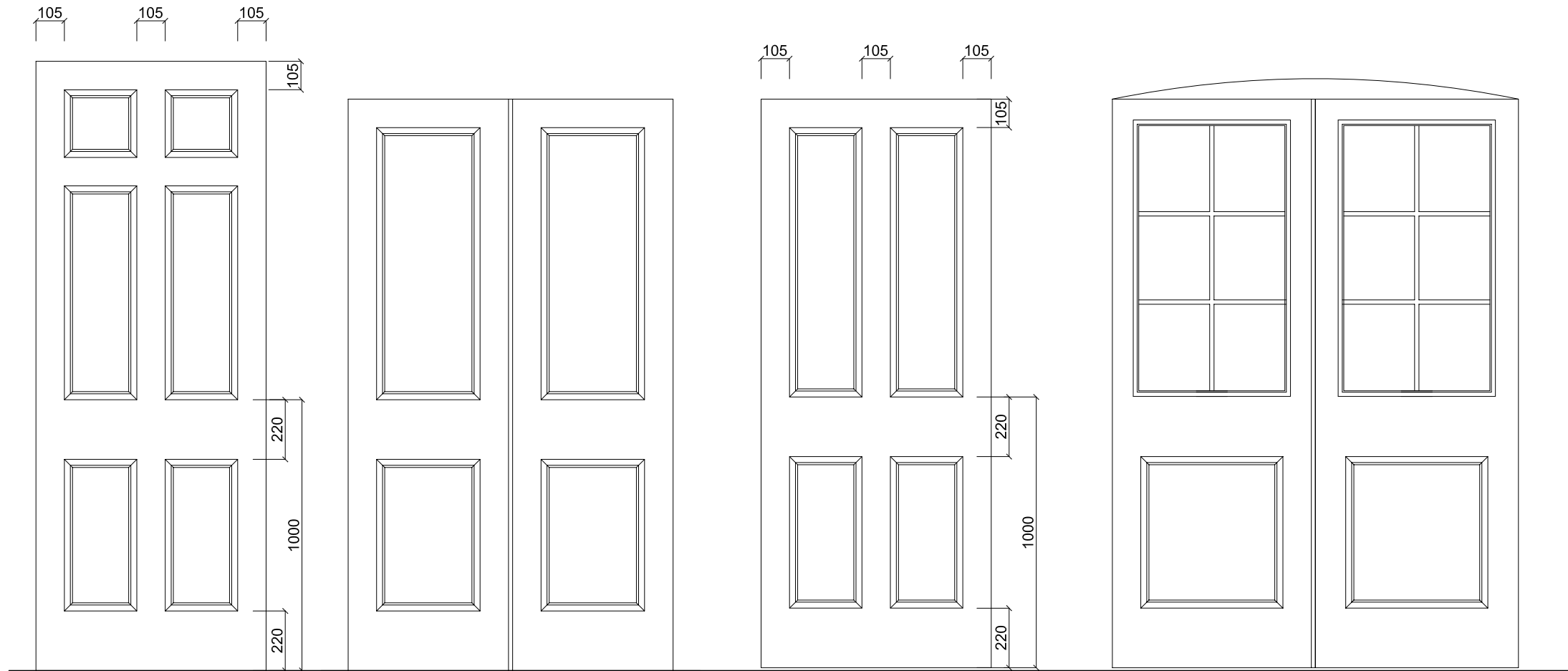

NOTE:  
 ALL DIMENSIONS IN MILLIMETRES.  
 ALL DIMENSIONS AND LEVELS TO BE CHECKED ON SITE BY THE MAIN CONTRACTOR PRIOR TO COMMENCING EXCAVATION WORKS. ANY DISCREPANCY IS TO BE REPORTED BACK TO THE ARCHITECT FOR INSTRUCTION.  
 THIS DRAWING IS THE PROPERTY OF KERR PARKER ASSOCIATES LTD AND MAY NOT BE REPRODUCED OR DISCLOSED TO A THIRD PARTY IN ANY FORM WITHOUT WRITTEN PERMISSION

1 | 6 PANEL DOOR ELEVATION  
 31 | 1:10

2 | 4 PANEL PAIR OF DOORS ELEVATION  
 31 | 1:10

3 | TYPICAL 4 PANEL DOOR ELEVATION  
 31 | 1:10

4 | GUN STOCK DOOR AND FIXED PANEL (basement under entrance steps)  
 31 | 1:10

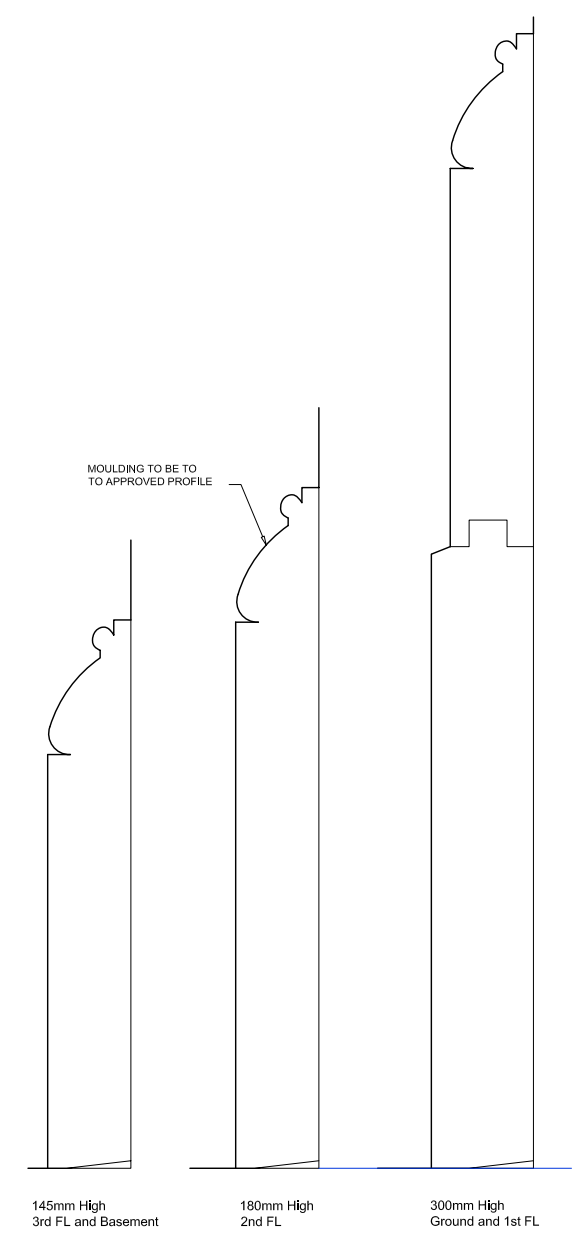

5 | TYPICAL SKIRTINGS  
 31 | 1:1

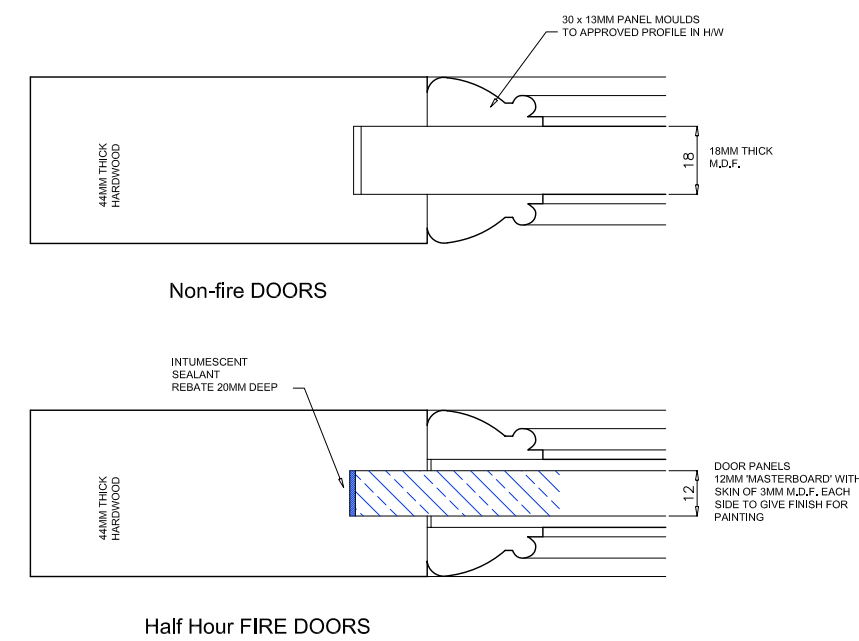

Half Hour FIRE DOORS

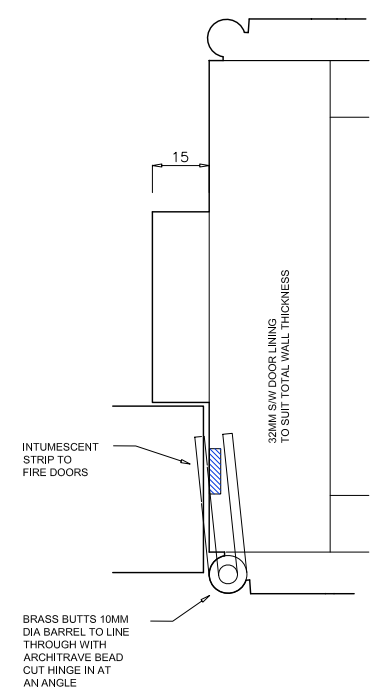

6 | TYPICAL DOOR LINING  
 31 | 1:1

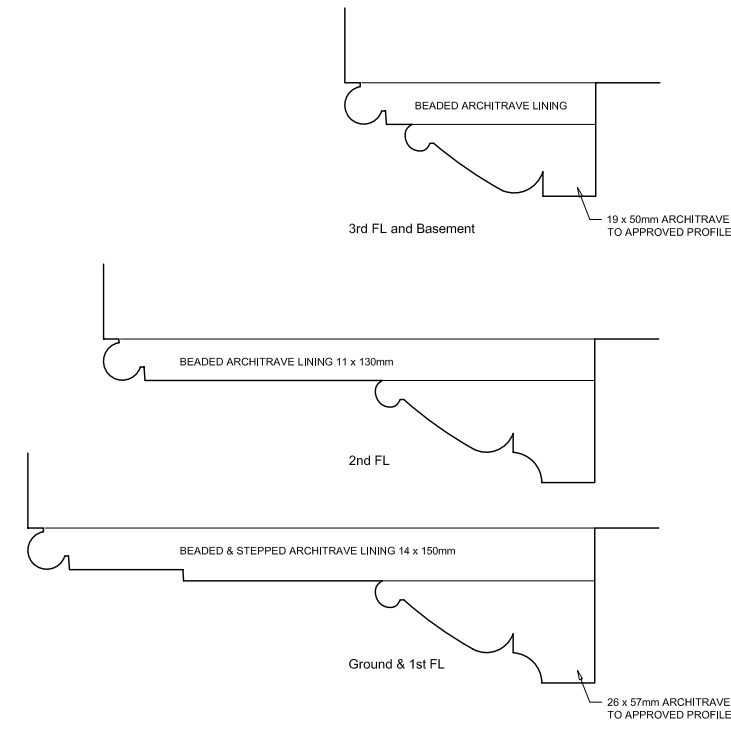

7 | TYPICAL ARCHITRAVES  
 31 | 1:1

Rev. A 24/04/12 Planning Application

PLANNING

**KERR PARKER ASSOCIATES LTD**

THE GRANARY, COPPID HALL, NORTH STIFFORD, ESSEX RM16 5UE  
 TEL: 01375-377731

CONTRACT  
 40 CHESTER TERRACE NW1  
 LONDON

DRAWING  
 DOOR AND ARCHITRAVE DETAILS  
 INCL. SKIRTINGS (1 of 2)

SCALE 1/10 : 1/1 @ A1 DATE Apr 12  
 DRAWN IHA CHECKED RP

DRAWING NO. **K-1023-31** REV. **A**

2040 x 570 x 44mm x 2 Walnut veneer door leaf with Oak inlay and painted H/W frame

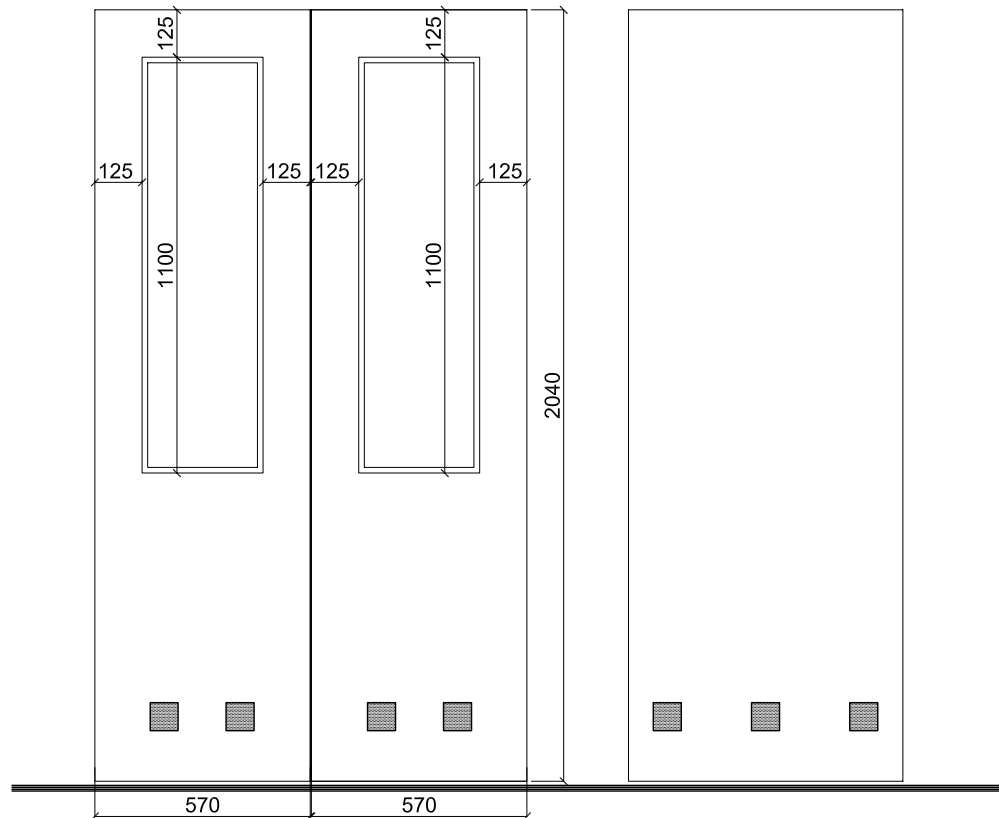

1 BASEMENT DOUBLE DOORS (BD25 & BD27)  
32 1:10

2 BASEMENT FLUSH DOOR ELEVATION  
32 1:10

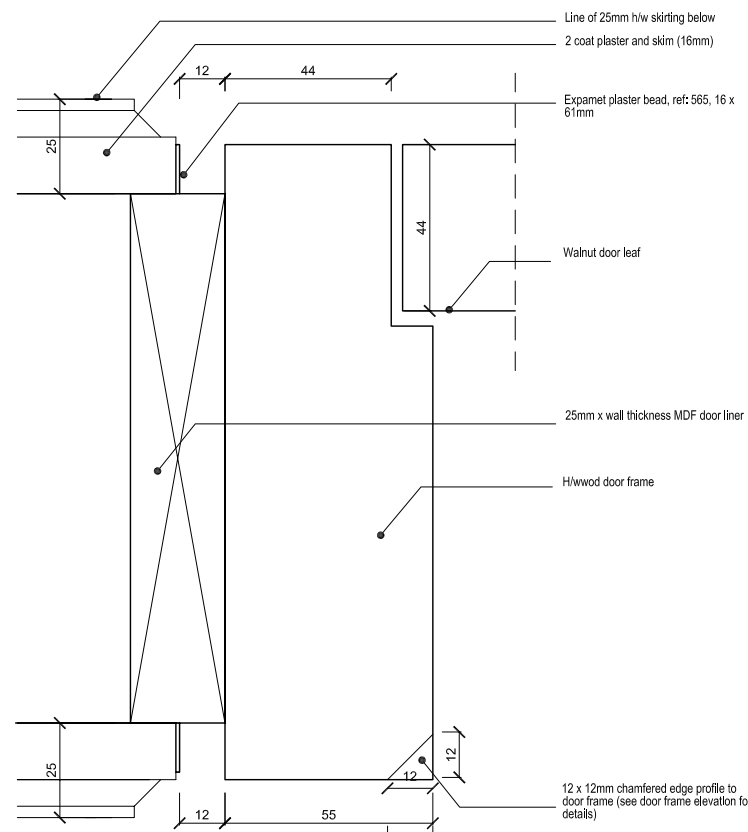

3 NEW DOORS DETAIL (BASEMENT)  
32 1:1

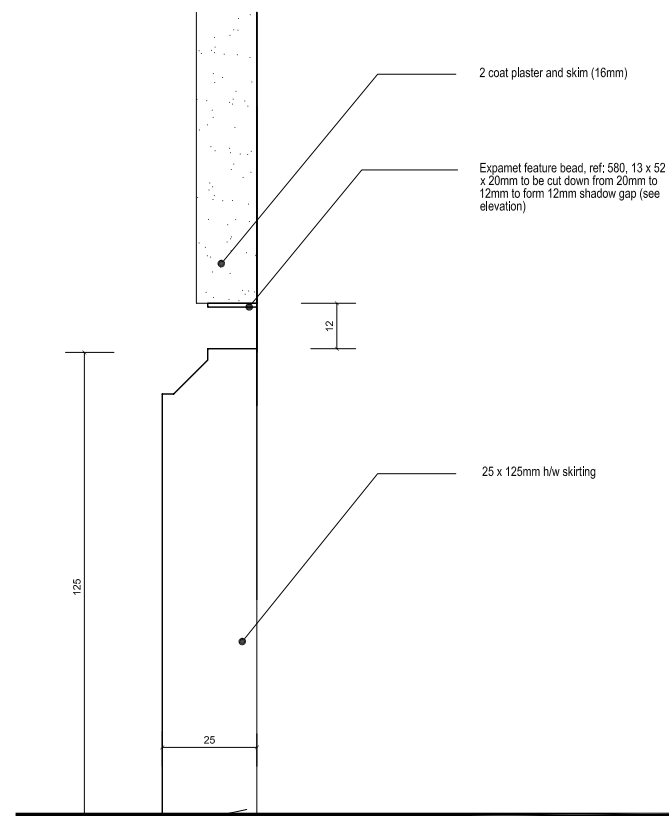

4 BASEMENT SKIRTING DETAIL (NEW AREAS)  
32 1:2

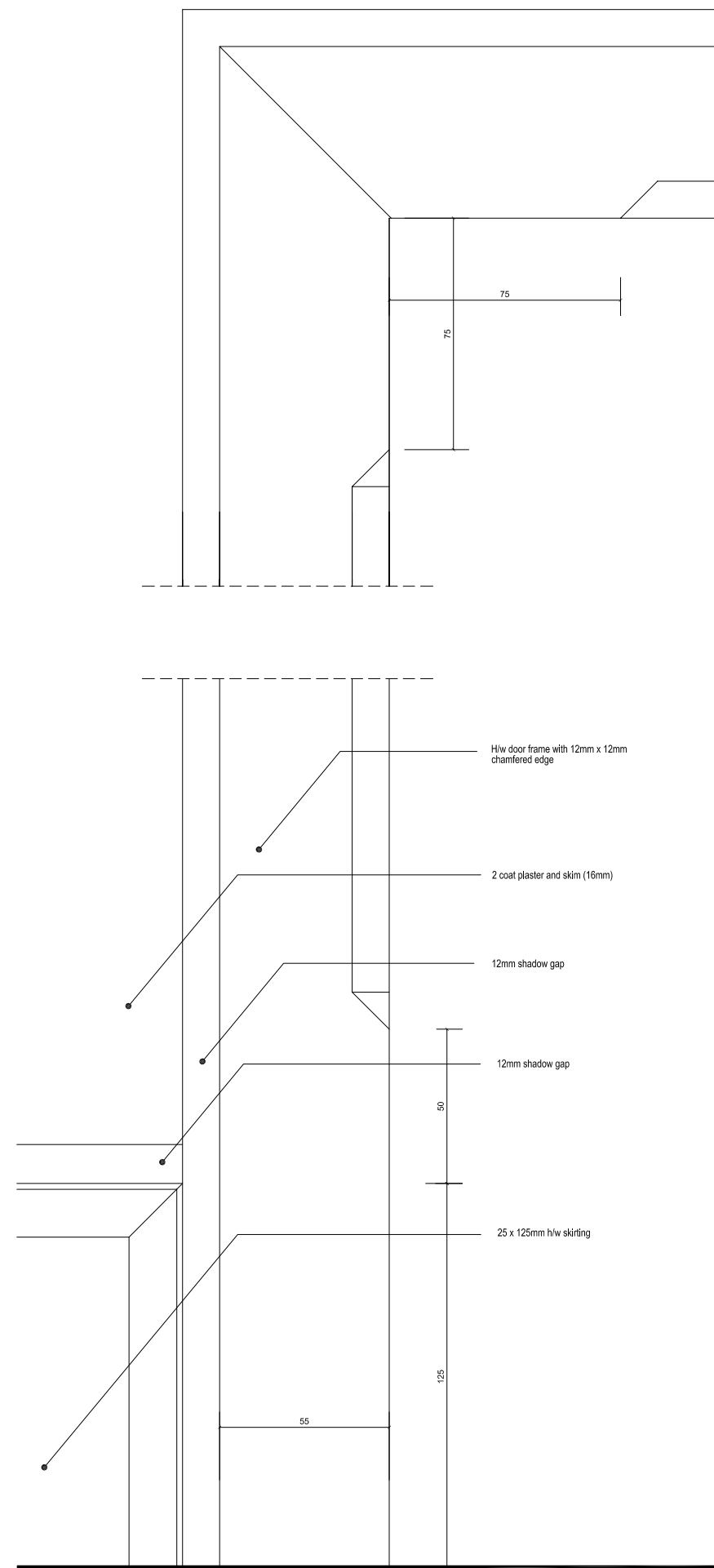

5 PART ELEVATION BASEMENT DOOR FRAMES (NEW AREAS)  
32 1:2

NOTE:

ALL DIMENSIONS IN MILLIMETRES.  
ALL DIMENSIONS AND LEVELS TO BE CHECKED ON SITE BY THE MAIN CONTRACTOR PRIOR TO COMMENCING EXCAVATION WORKS. ANY DISCREPANCY IS TO BE REPORTED BACK TO THE ARCHITECT FOR INSTRUCTION.

THIS DRAWING IS THE PROPERTY OF KERR PARKER ASSOCIATES LTD AND MAY NOT BE REPRODUCED OR DISCLOSED TO A THIRD PARTY IN ANY FORM WITHOUT WRITTEN PERMISSION

Rev. A 20/04/12 Planning Application

PLANNING

**KERR PARKER ASSOCIATES LTD**

THE GRANARY, COPPID HALL, NORTH STIFFORD, ESSEX RM16 5UE  
TEL: 01375-377731

CONTRACT  
40 CHESTER TERRACE NW1  
LONDON

DOOR AND ARCHITRAVE DETAILS  
TO NEW BASEMENT AREAS INCL.  
SKIRTINGS (2 of 2)

SCALE 1/10 : 1/1 @ A1 DATE Apr 12

DRAWN IHA CHECKED RP

DRAWING NO. REV.

**K-1023-32** **A**

## DOOR SCHEDULE

To be read in conjunction with drawings K-1023-01, 02, 03, 04, 05, 06, 07, 08, 11, 12, 13, 14, 15, 16, 17, 18, 21, 22, 23, 24, 30, 31, 32 & 50

\* Existing basement doors are all flush doors with applied astragal mouldings to resemble two panel doors; existing doors to cupboards in the basement are all flush doors

\*\* Existing ground floor doors to main rooms are two panel doors; these are to be changed to six panel doors in the main house and four panel doors in the mews (see schedule)

Existing first, second and third floor doors to main rooms are two panels; these are to be changed to four panel doors (see schedule)

Ground Floor	Door no.:	Description	Architrave	Location	Comments
	GD01	Four panel	Stepped	Main entrance	Keep existing
	GD02			French doors	Keep existing
	GD03	Six panel	Stepped	Dining Room	New 6 panel door to increased height to replace non-original two panel existing doors, see dwg. K-1023-31
	GD04	Six panel	Stepped	Lift	New 6 panel door to increased height to replace non-original two panel existing doors, see dwg. K-1023-31
	GD05	Six panel	Stepped	Kitchen	New 6 panel door to increased height to replace non-original two panel existing doors, see dwg. K-1023-31
	GD06	Four panel	Stepped	Basement staircase	Two panel door, to be replaced with 4 panel door**
	GD07	Four panel	Stepped	Cloakroom	Two panel door, to be replaced with 4 panel door**
	GD08	Four panel	Stepped	Den Room	Two panel door, to be replaced with 4 panel door**
	GD09	Flush door		Side door	Keep existing
	GD10	Flush door		Garage door	Keep existing
	GD11	French doors		Den Room / Garden	Keep existing
	GD12	Sliding door		Kitchen / Dining Room	New sliding pocket door flush with skirting run to appear as part of the wall when viewed from the Dining Room
	GD13	Garage door		Garage	Keep existing

Basement	Door no.:	Description	Architrave	Location	Comments	First Floor	Door no.:	Description	Architrave	Location	Comments
	BD01		Keep existing	Basement entrance	Keep existing		FD01	Four panel	Stepped	Drawing room	Two panel door, to be replaced with 4 panel door**
	BD02			Electrical cupboard	Non-original pair of doors to be demolished *		FD02	Four panel	Stepped	Lift	Two panel door, to be replaced with 4 panel door**
	BD03			Basement lobby	Non-original door to be demolished *		FD03	Four panel	Stepped	Drawing room	Two panel door, to be replaced with 4 panel door**
	BD04			Air condition cpbd.	Non-original pair of doors to be demolished *		FD04			Corridor	To be demolished
	BD05			Kitchen	Non-original door to be demolished *		FD05			Bathroom	To be demolished
	BD06			Under stairs door	Non-original door to be demolished *		FD06			Cupboard	To be demolished
	BD07		Keep existing	Courtyard door	Keep existing		FD07			Bedroom	To be demolished
	BD08			Staff bathroom	Non-original door to be demolished *		FD08			Bedroom	To be demolished
	BD09			Staff bedroom	Non-original door to be demolished *		FD09	Four panel	Stepped	Reception	New pair of doors as per dwg. K-1023-31
	BD10			Plant room	Non-original door to be demolished *		FD10			Guest cloakroom	Glass sliding door in glass wall to specialist detail
	BD11			Lift	Non-original door to be demolished *	<b>Second Floor</b>	<b>Door no.:</b>	<b>Description</b>	<b>Architrave</b>	<b>Location</b>	<b>Comments</b>
	BD12, 13 & 14			Vault doors	Demolish existing, replace with BD15, 16 & 17		SD01	Four panel	Beaded (130mm)	Lift	Two panel door, to be replaced with 4 panel door**
	BD15			Vault (plant) doors	New doors / louvres as per dwg. K-1023-50		SD02			Dressing room	To be demolished
	BD16 & 17			Vault (plant) doors	New louvre doors painted black (K-1023-50)		SD03			Master Bedroom	To be demolished
	BD18, 19, 20 & 21	19 x 50 beaded		Staff accommodation	New four panel doors as per dwg. K-1023-31		SD04			Master Bathroom	To be demolished
	BD22	19 x 50 beaded		Link to extended basement	New fire rated four panel door - see dwg. K-1023-31		SD05	Four panel	Beaded (130mm)	Dressing room	New 4 panel doors as per dwg. K-1023-31
	BD23	19 x 50 beaded		Pair of cupboard doors	New panelled doors as per dwg. K-1023-31		SD06	Four panel	Beaded (130mm)	Master bathroom	New 4 panel doors as per dwg. K-1023-31
	BD24	19 x 50 beaded		Cloakroom	New four panel door as per dwg. K-1023-31		SD07	Four panel	Beaded (130mm)	Master bedroom	New 4 panel doors as per dwg. K-1023-31
	BD25 & BD27		Shadow gap	Double doors in new areas	New flush doors as per dwg. K-1023-32	<b>Third Floor</b>	<b>Door no.:</b>	<b>Description</b>	<b>Architrave</b>	<b>Location</b>	<b>Comments</b>
	BD26			Wine store	Specialist frameless glass sliding door		TD01			Bedroom	To be demolished
	BD28 & BD29		Shadow gap	Changing room	New flush doors as per dwg. K-1023-32		TD02		19x50 beaded	Lift	Two panel door, to be replaced with 4 panel door**
	BD30			Swimming pool	Specialist frameless glass pair of doors		TD03			Cupboard	To be demolished
	BD31		Shadow gap	Plant room	New flush fire rated door		TD04			Bathroom	To be demolished
	BD32	19 x 50 beaded		MOE door	New half glazed door as per dwg. K-1023-31		TD05			Bedroom	To be demolished
	BD33	19 x 50 beaded		Lift	New four panel door as per dwg. K-1023-31		TD06			Bedroom	To be demolished
	BD34	19 x 50 beaded		Kitchen	New four panel door as per dwg. K-1023-31		TD07		19x50 beaded	WC	Two panel door, to be replaced with 4 panel door**
							TD08		19x50 beaded	Cupboard	Two panel door, to be replaced with 4 panel door**
							TD09, 10, 11, 12 & 13		19x50 beaded	Bedrooms & en-suites	New 4 panel doors as per dwg. K-1023-31

Rev. A 26/04/12 Planning Application

PLANNING

**KERR PARKER ASSOCIATES LTD**

THE GRANARY, COPPID HALL, NORTH STIFFORD, ESSEX RM16 5UE  
TEL: 01375-377731

CONTRACT  
40 CHESTER TERRACE NW1  
LONDON

DRAWING  
DOOR SCHEDULE

SCALE NTS @ A1 DATE Apr 12

DRAWN IHA CHECKED RP

DRAWING NO. REV.

**K-1023-33**

**A**

NOTE:  
 ALL DIMENSIONS IN MILLIMETRES.  
 ALL DIMENSIONS AND LEVELS TO BE CHECKED ON SITE BY THE MAIN CONTRACTOR PRIOR TO COMMENCING EXCAVATION WORKS. ANY DISCREPANCY IS TO BE REPORTED BACK TO THE ARCHITECT FOR INSTRUCTION.  
 THIS DRAWING IS THE PROPERTY OF KERR PARKER ASSOCIATES LTD AND MAY NOT BE REPRODUCED OR DISCLOSED TO A THIRD PARTY IN ANY FORM WITHOUT WRITTEN PERMISSION

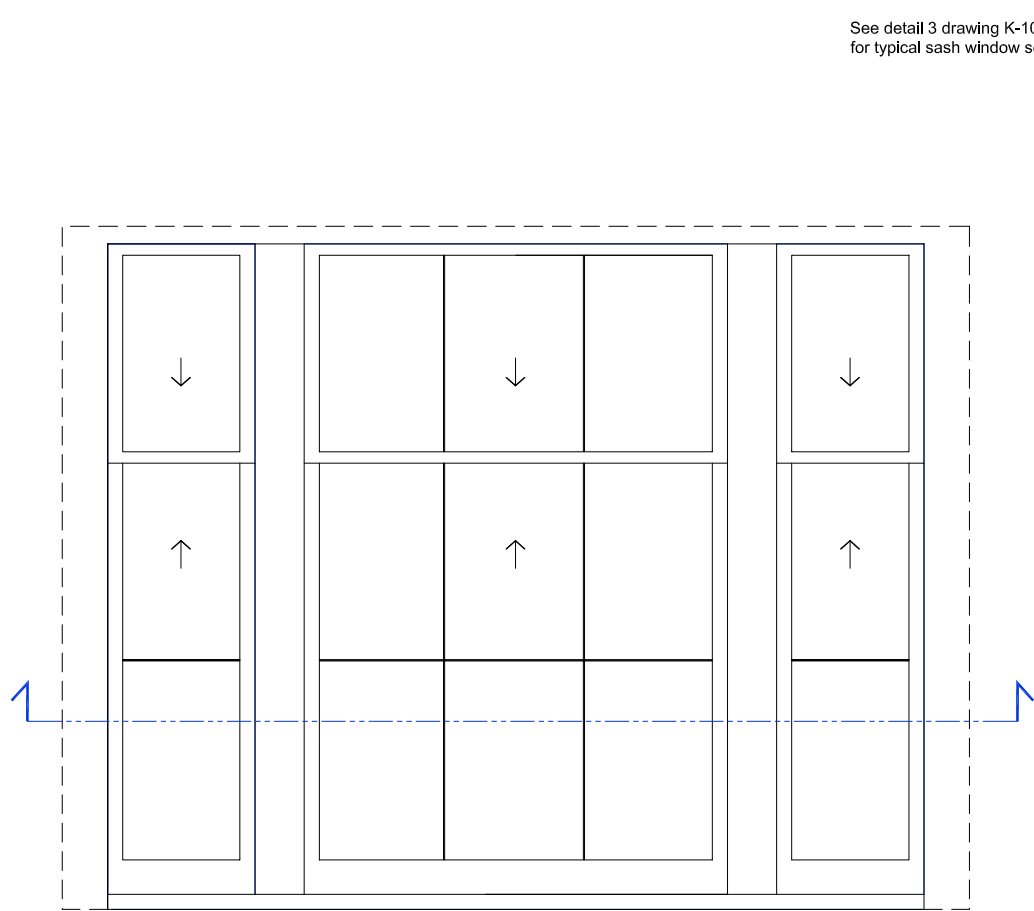

1 | EXTERNAL ELEVATION, PLAN & SECTION  
 34 | 1:10

See detail 3 drawing K-1023-34 for typical sash window section

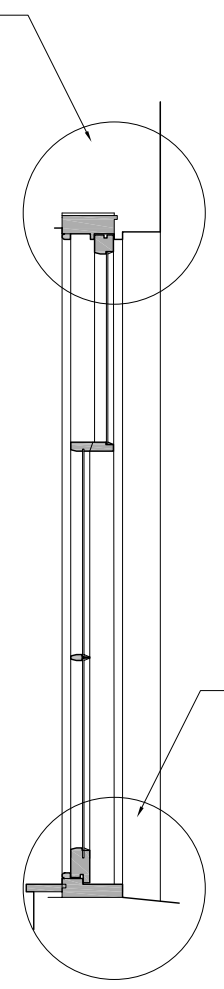

See detail 3 drawing K-1023-34 for typical sash window section

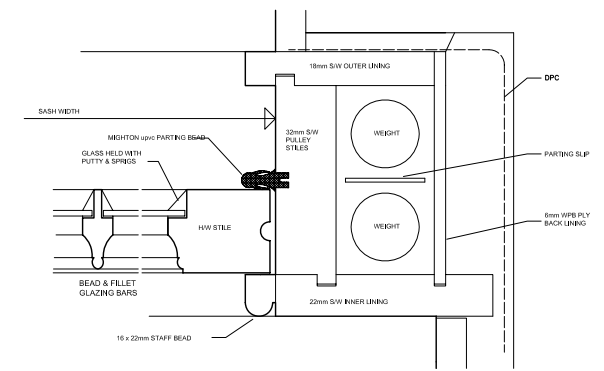

2 | TYPICAL PLAN OF SASH BOX  
 34 | 1:2

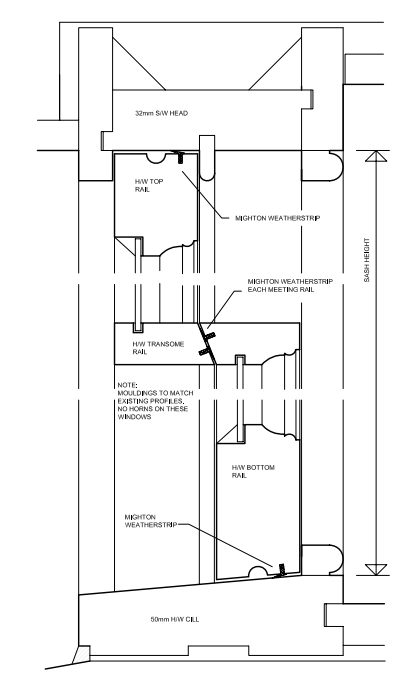

3 | TYPICAL SECTION SASH WINDOW  
 34 | 1:2

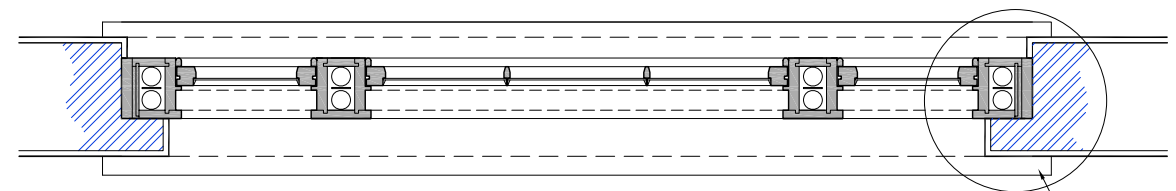

See detail 2 drawing K-1023-34 for typical sash window plan

Rev. A 24/04/12 Planning Application

PLANNING

**KERR PARKER ASSOCIATES LTD**

THE GRANARY, COPPID HALL, NORTH STIFFORD, ESSEX RM16 5UE  
 TEL: 01375-377731

CONTRACT  
 40 CHESTER TERRACE NW1  
 LONDON

DRAWING  
 DETAIL OF NEW WINDOW FW09

SCALE 1/10: 1/2 @ A1 DATE Apr 12  
 DRAWN IHA CHECKED RP

DRAWING NO. REV.  
**K-1023-34** **A**

NOTE:  
 ALL DIMENSIONS IN MILLIMETRES.  
 ALL DIMENSIONS AND LEVELS TO BE CHECKED ON SITE BY THE MAIN CONTRACTOR PRIOR TO COMMENCING EXCAVATION WORKS. ANY DISCREPANCY IS TO BE REPORTED BACK TO THE ARCHITECT FOR INSTRUCTION.  
 THIS DRAWING IS THE PROPERTY OF KERR PARKER ASSOCIATES LTD AND MAY NOT BE REPRODUCED OR DISCLOSED TO A THIRD PARTY IN ANY FORM WITHOUT WRITTEN PERMISSION

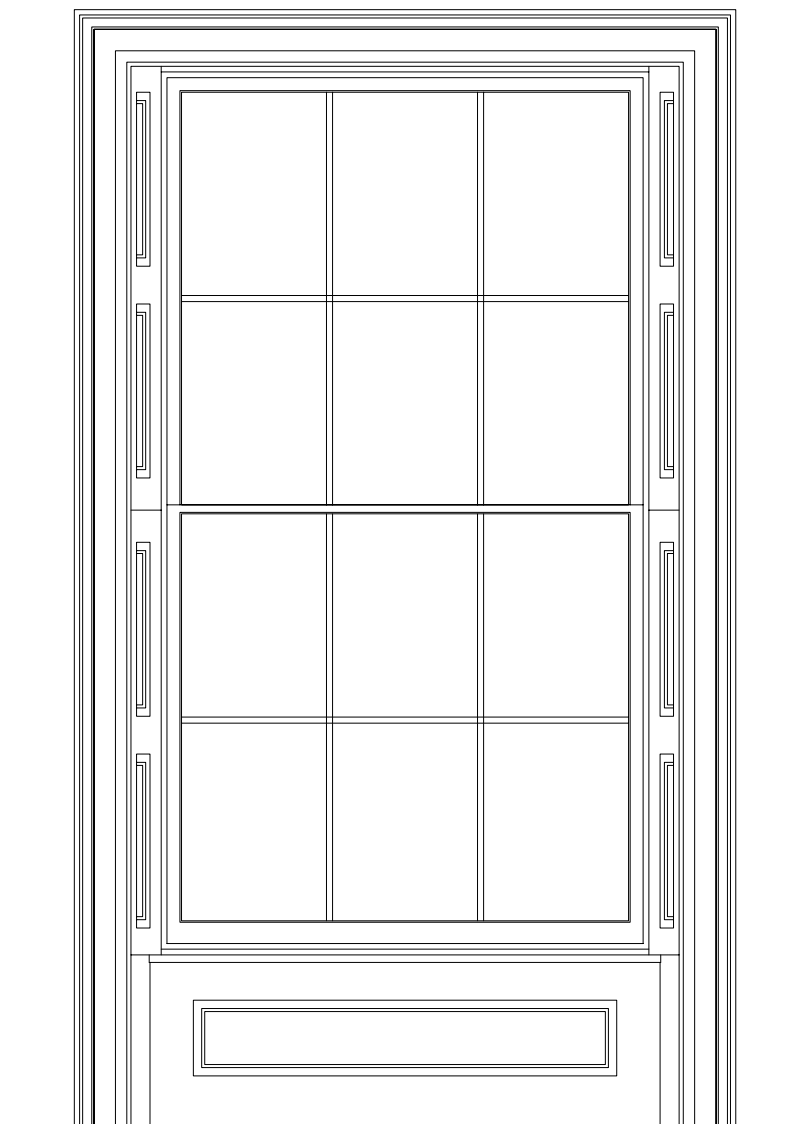

1 | ELEVATION TYPICAL SHUTTER BOXES  
 35 | 1:10

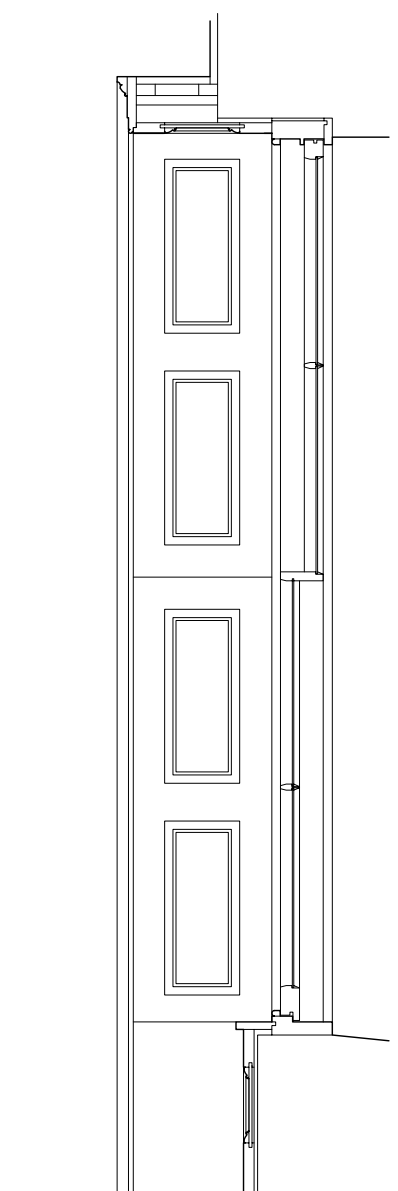

3 | TYPICAL SECTION SHUTTER BOXES  
 35 | 1:10

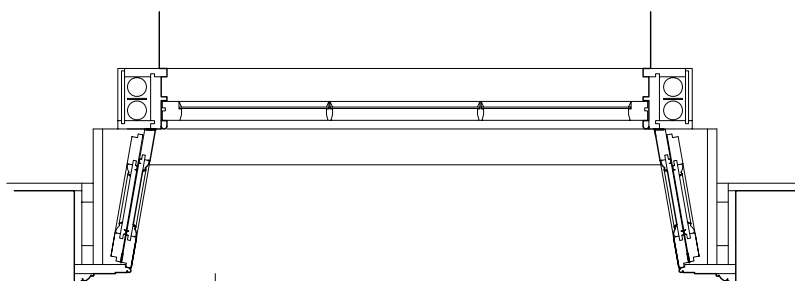

2 | TYPICAL PLAN SHUTTER BOXES  
 35 | 1:10

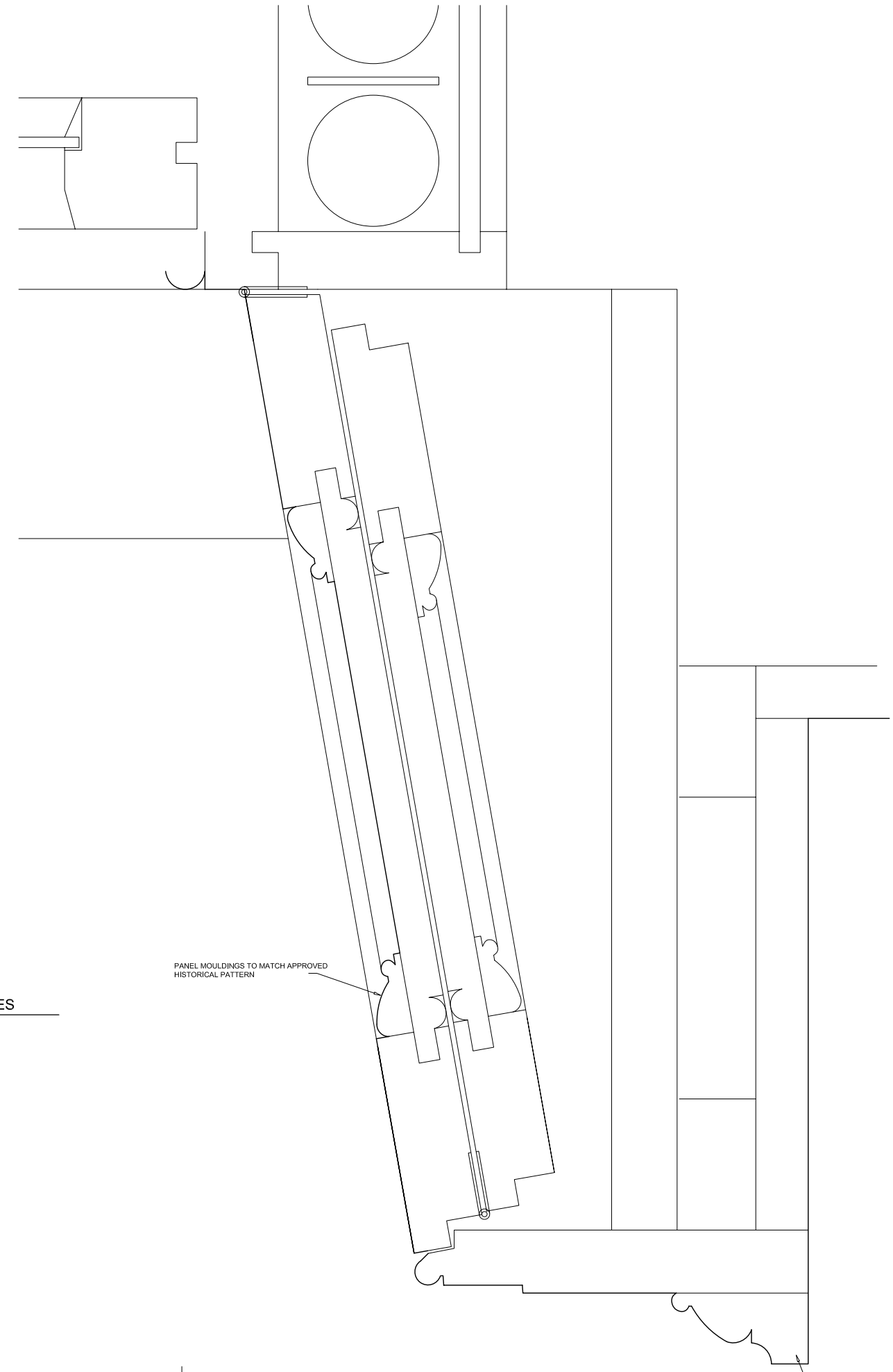

PANEL MOULDINGS TO MATCH APPROVED HISTORICAL PATTERN

26 x 57mm ARCHITRAVE TO APPROVED PROFILE

4 | TYPICAL DETAIL SHUTTER BOXES  
 35 | 1:1

Rev. A 24/04/12 Planning Application

PLANNING

**KERR PARKER ASSOCIATES LTD**

THE GRANARY, COPPID HALL, NORTH STIFFORD, ESSEX RM16 5UE  
 TEL: 01375-377731

CONTRACT  
 40 CHESTER TERRACE NW1  
 LONDON

DRAWING  
 TYPICAL DETAILS  
 NEW SHUTTER BOXES

SCALE	1/10 : 1/1 @ A1	DATE	Dec 11
DRAWN	IHA	CHECKED	RP

DRAWING NO.	REV.
<b>K-1023-35</b>	<b>A</b>