

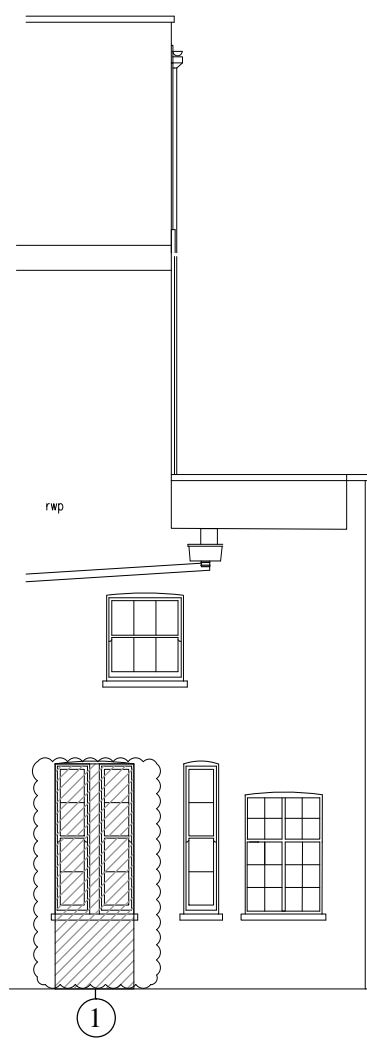

Rear Elevation



Side Return Elevation

1:100  
0 1m 3m

NOTES:  
 Demolition

REVISIONS:  
**A - 18.07.14**  
**B - 15.10.14**  
**C - 03.12.14 Planning Amendment**  
 Rev C  
 1. Removal of existing window W15.B05 and demolition of wall below.

PAUL MELLON CENTRE

15 & 16 BEDFORD SQUARE  
 DEMOLITION- REAR + SIDE RETURN ELE.S

DRAWING NO:  
**131C**

SCALE:  
 1:100@A3

DATE:  
 03.12.14

WRIGHT & WRIGHT ARCHITECTS

89/91 Bayham Street  
 London NW1 0AG  
 TEL: 020 7428 9393  
 FAX: 020 7428 9394  
 www.wrightandwright.co.uk