

0m 10m

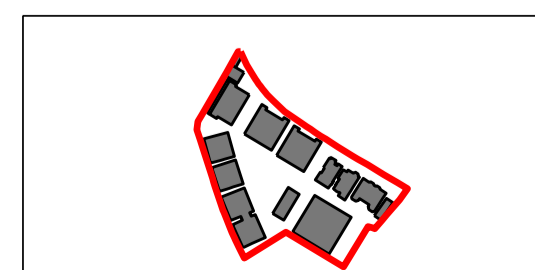

Do not scale from this drawing. Use figured dimensions only. Figured dimensions are in millimetres. All levels are in metres. All dimensions and levels shall be verified on site before proceeding with works. Detailed site survey to be carried out to verify positions and level relationships with site features and ordnance survey. Boundaries are indicative only and are to be verified by others. The architect must be notified of any discrepancy. Where building components are described in the specification as contractor designed, "construction" information relating to those components on this drawing represents design intent only.

REV	DATE	DESCRIPTION	CRD
P1	31-01-13	Planning Submission	CR
P2	07-06-13	Planning Revision	CR
P3	25-07-14	Issued for non-material amendment for Block H	NR
P4	31-08-14	Issued for minor material amendment application	NR
P5	03-10-14	Issued to Bureau for information	NR
P6	16-12-14	Issued for minor material amendment application	NR
P7	17-12-14	Issued for minor material amendment application to CMB comments	NR

— PHASE 1  
 — SITE BOUNDARY

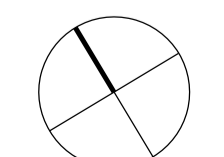

Allies and Morrison  
 85 Southwark Street  
 London SE1 0HX  
 020 7921 0100  
 020 7921 0101  
 info@alliesandmorrison.co.uk  
 telephone  
 facsimile  
 email  
 A&M JOB NO: 809

KIDDERPORE AVENUE, LONDON  
 PROPOSED LEVEL -03 PLAN  
 809\_01\_07\_100  
 SCALE: 1:250 @A1 1:500 @A3

P7  
 Revision

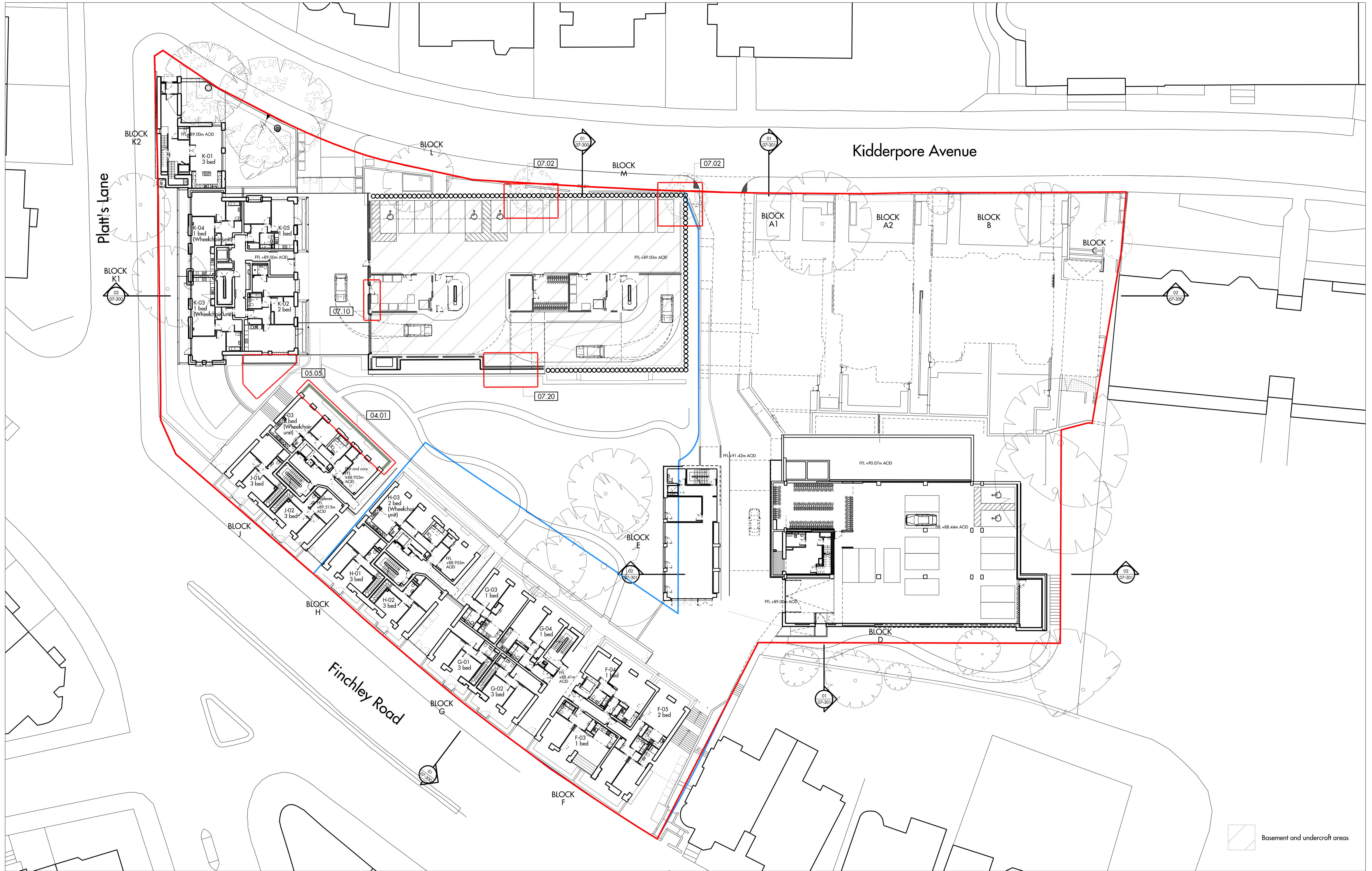

Basement and undercroft areas

0m 10m

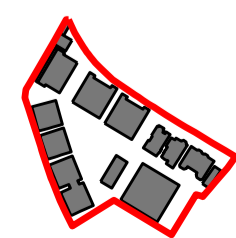

Do not scale from this drawing. Use figured dimensions only. Figured dimensions are in millimetres. All levels are in metres. All dimensions and levels shall be verified on site before proceeding with works. Detailed site survey to be carried out to verify positions and level relationships with site features and ordnance survey. Boundaries are indicative only and are to be verified by others. The architect must be notified of any discrepancy. Where building components are described in the specification as contractor designed, "construction" information relating to those components on this drawing represents design intent only.

REV	DATE	DESCRIPTION	CKD	REV	DATE	DESCRIPTION	CKD
P1	31-01-13	Planning Submission	OR	P8	16-12-14	Issued for minor material amendment application	NR
P2	20-05-13	Planning Submission	OR	P9	17-12-14	Issued for minor material amendment application to CMB comments	NR
P3	21-05-13	Planning Submission	OR				
P4	07-06-13	Planning Submission	OR				
P5	25-07-14	Issued for non-material amendment for Block H	NR				
P6	21-08-14	Issued for minor material amendment application	NR				
P7	03-10-14	Issued to Barron for information	NR				

PHASE 1  
SITE BOUNDARY

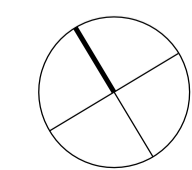

telephone  
facsimile  
email

Allies and Morrison  
85 Southwark Street  
London SE1 0HX  
020 7921 0100  
020 7921 0101  
info@alliesandmorrison.co.uk

A&M JOB NO: 809

KIDDERPORE AVENUE, LONDON  
PROPOSED LEVEL -02 PLAN  
809\_01\_07\_101

SCALE: 1:250 @A1 1:500 @A3

P9

Revision

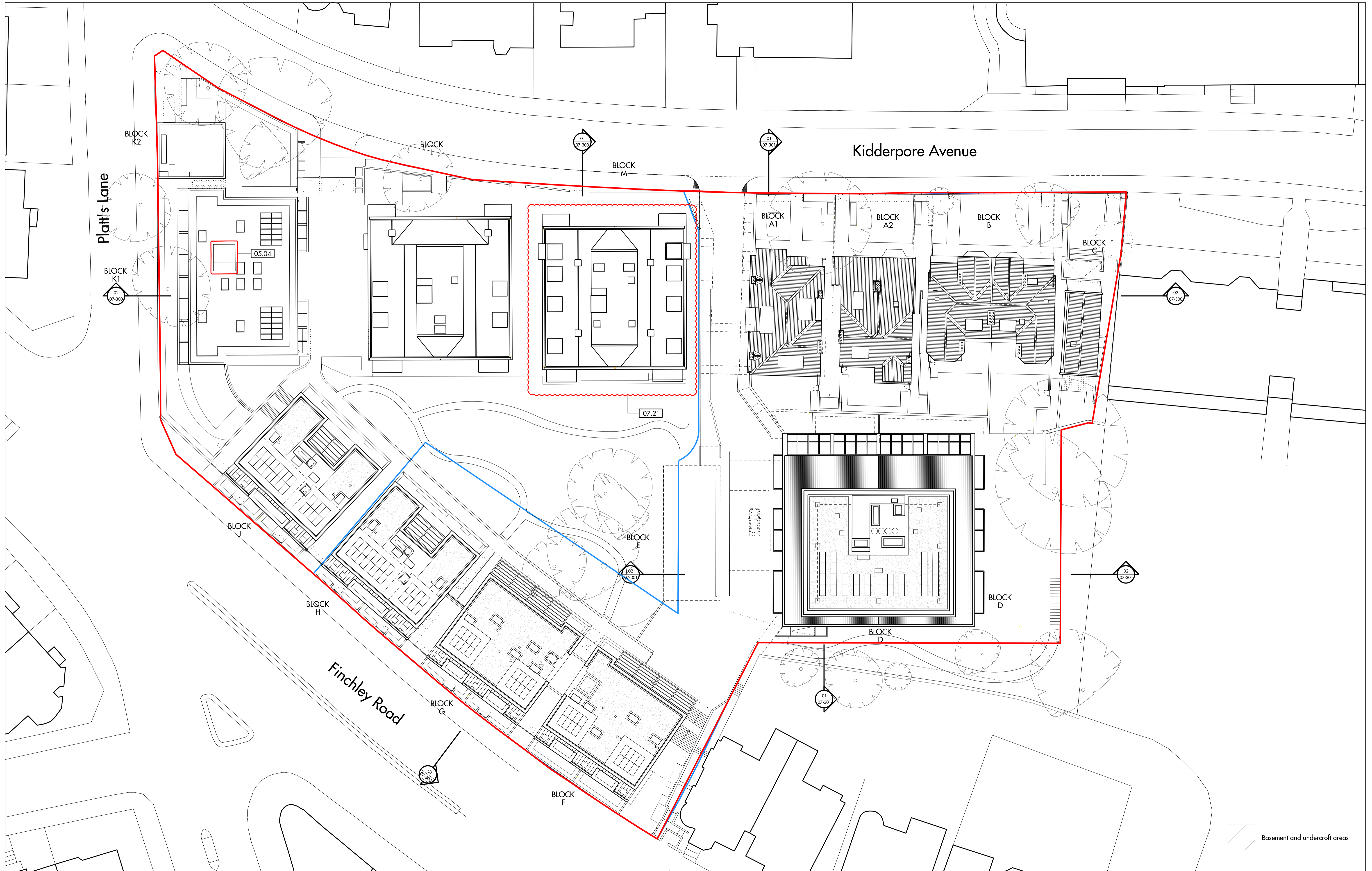

0m 10m

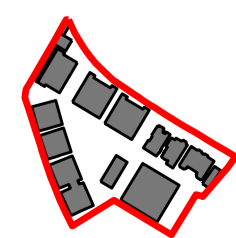

Do not scale from this drawing. Use figured dimensions only. Figured dimensions are in millimetres. All levels are in metres. All dimensions and levels shall be verified on site before proceeding with works. Detailed site survey to be carried out to verify positions and level relationships with site features and ordnance survey. Boundaries are indicative only and are to be verified by others. The architect must be notified of any discrepancy. Where building components are described in the specification as contractor designed, "construction" information relating to those components on this drawing represents design intent only.

REV	DATE	DESCRIPTION	CKD
P1	31-01-13	Planning Submission	CR
P2	07-06-13	Planning Submission	CR
P3	25-07-14	Issued for non-material amendment for Block H	NR
P4	21-08-14	Issued for minor material amendment application	NR
P5	16-12-14	Issued for minor material amendment application	NR
P6	17-12-14	Issued for minor material amendment application to CIRE comments	NR

— PHASE 1  
 — SITE BOUNDARY

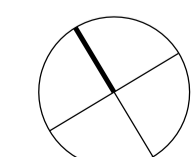

Allies and Morrison  
 85 Southwark Street  
 London SE1 0HX  
 020 7921 0100  
 020 7921 0101  
 info@alliesandmorrison.co.uk  
 telephone  
 facsimile  
 email  
 A&M JOB NO: 809

KIDDERPORE AVENUE, LONDON  
 PROPOSED ROOF PLAN  
 809\_01\_07\_109  
 SCALE: 1:250 @A1 1:500 @A3

P6  
 Revision

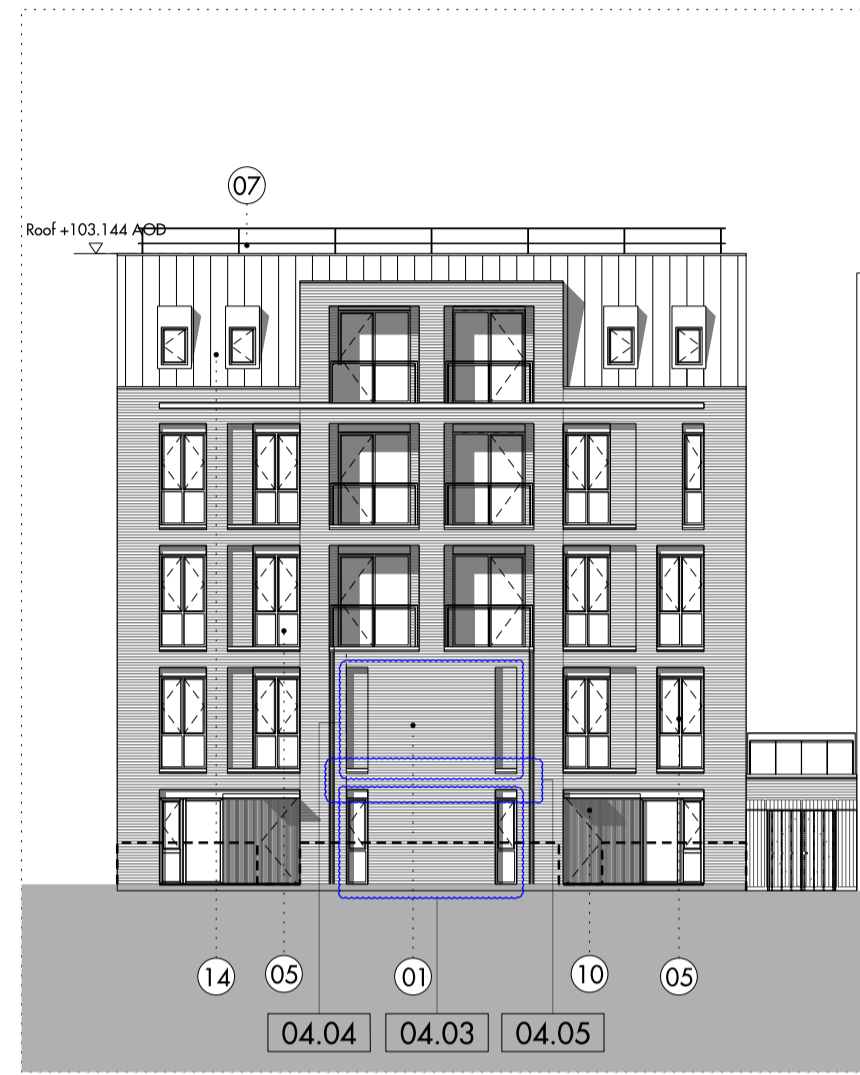

01 SW Elevation

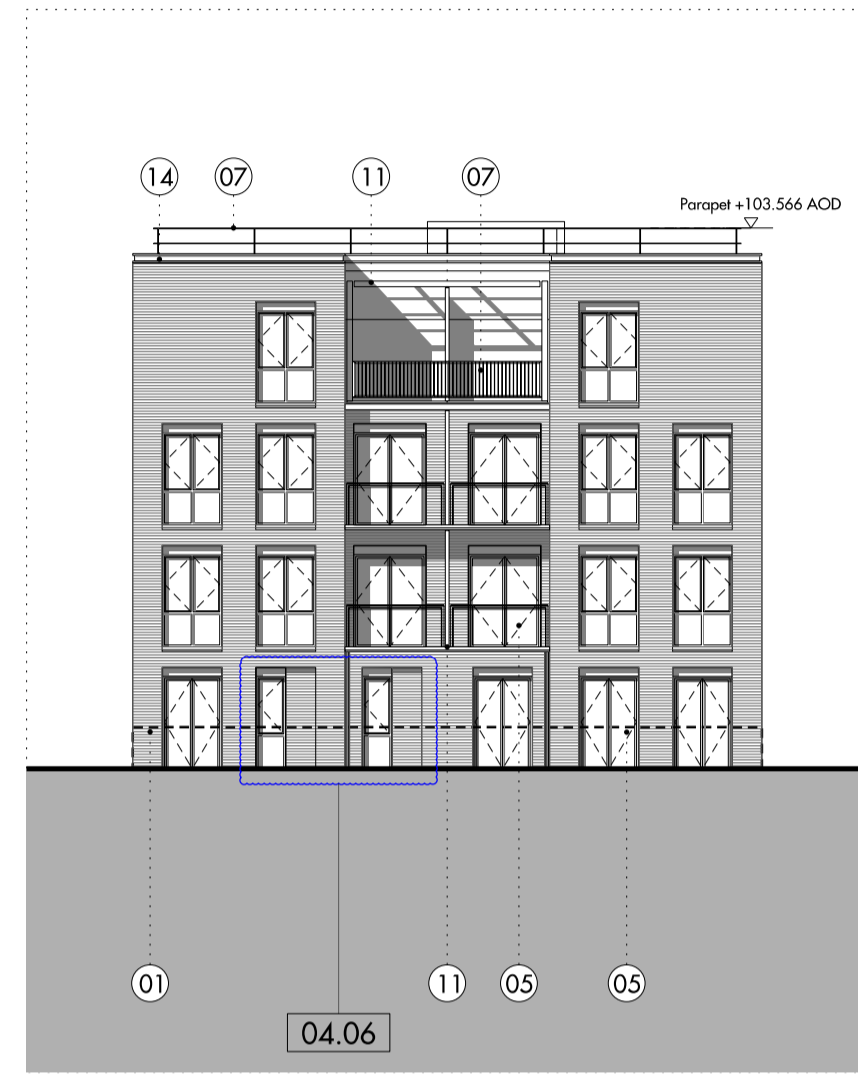

02 NE Elevation

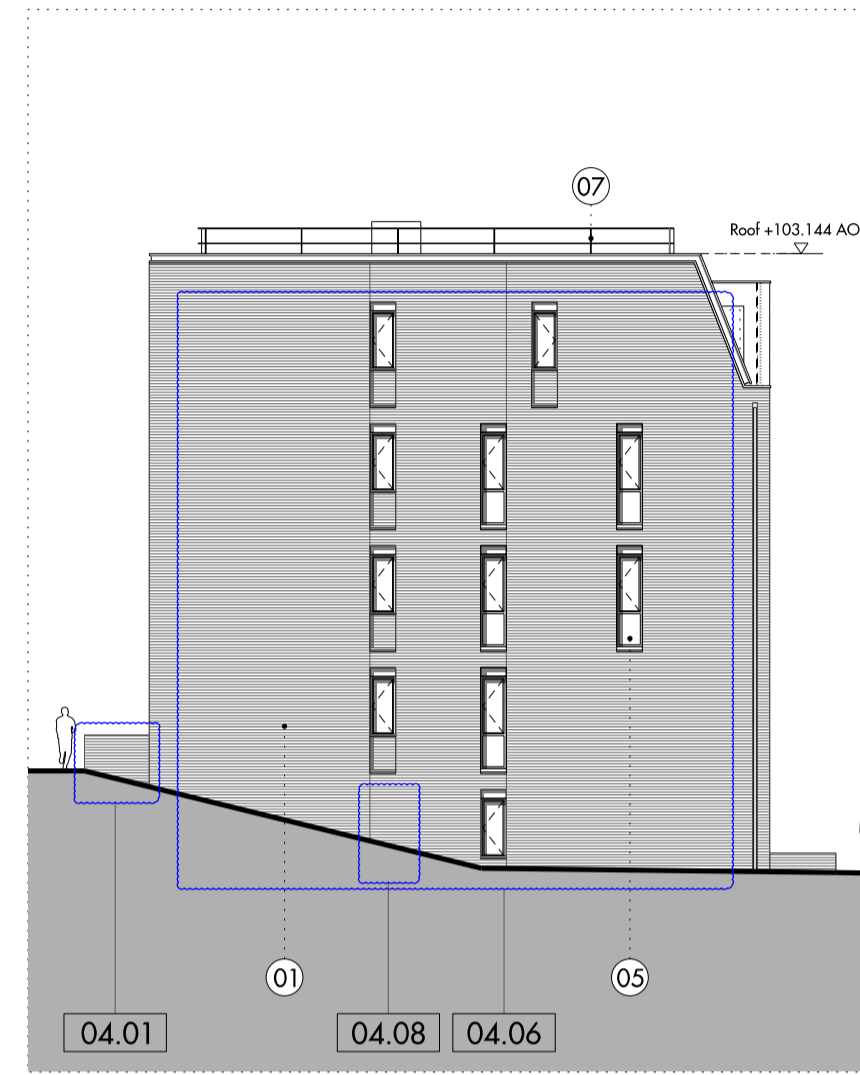

03 NW Elevation

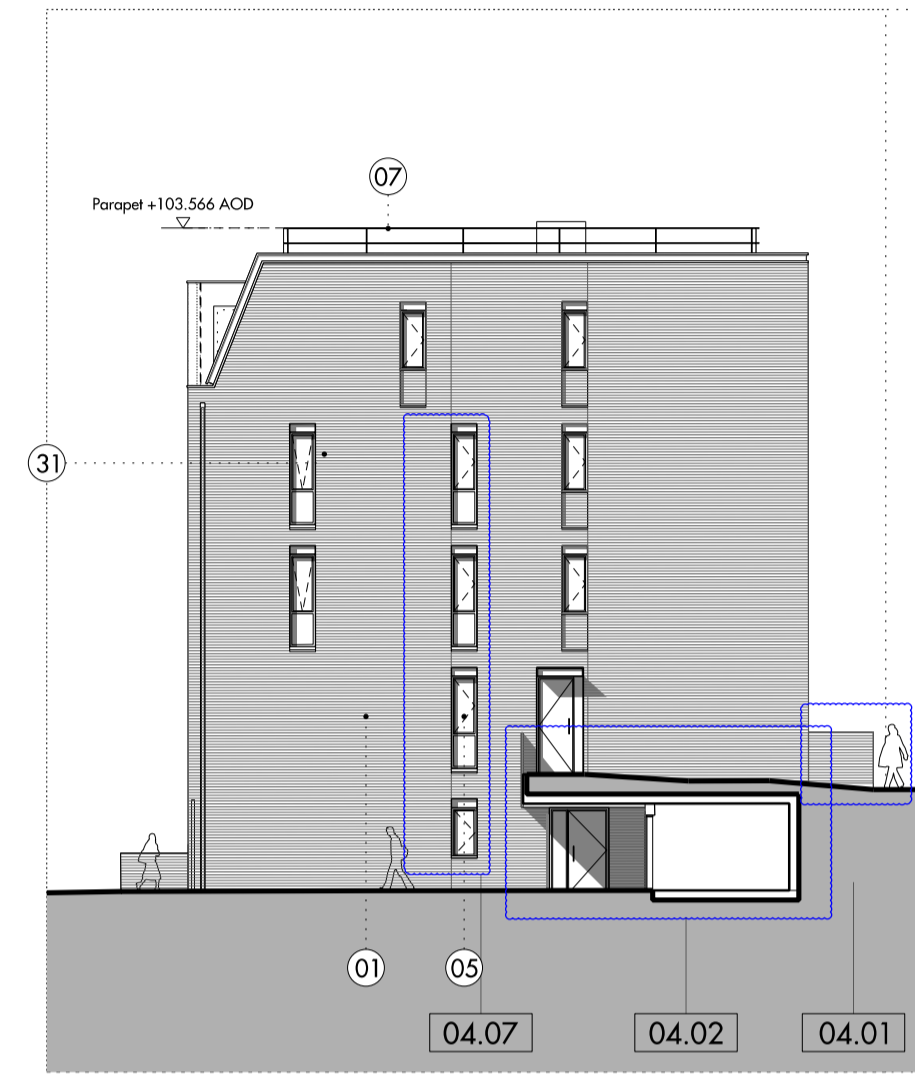

04 SE Elevation

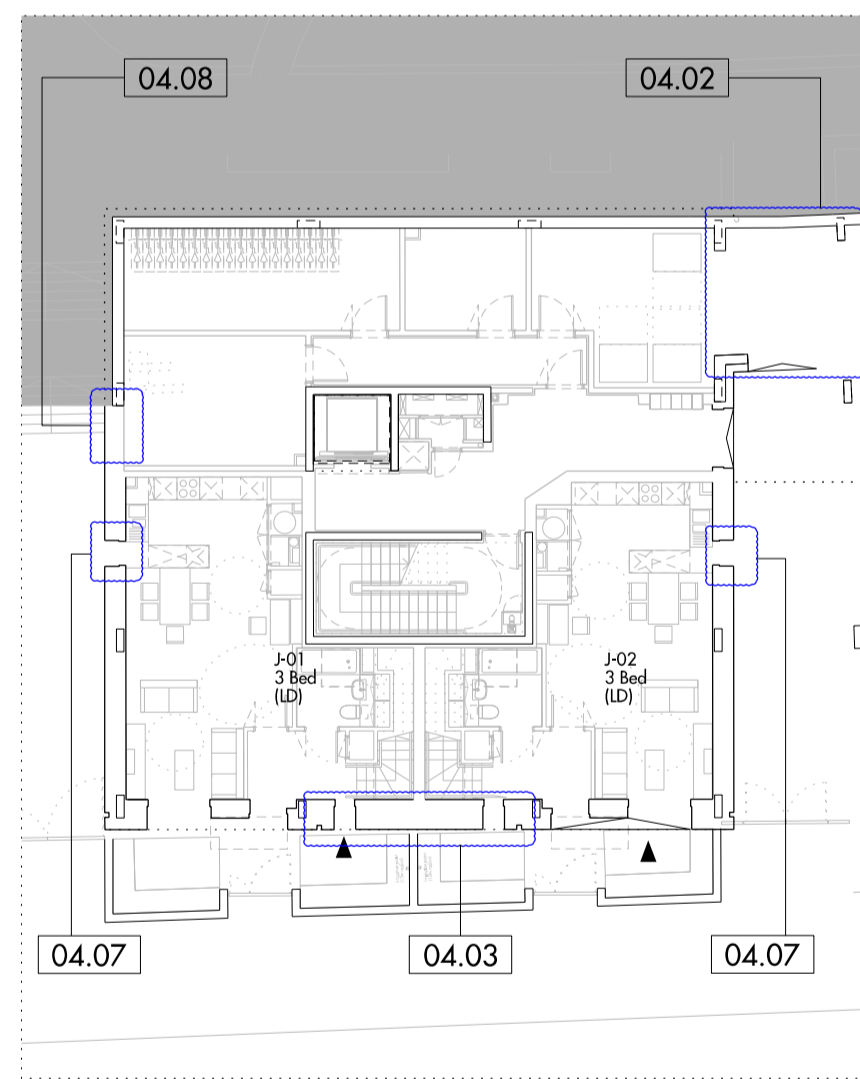

05 Level -03 Plan

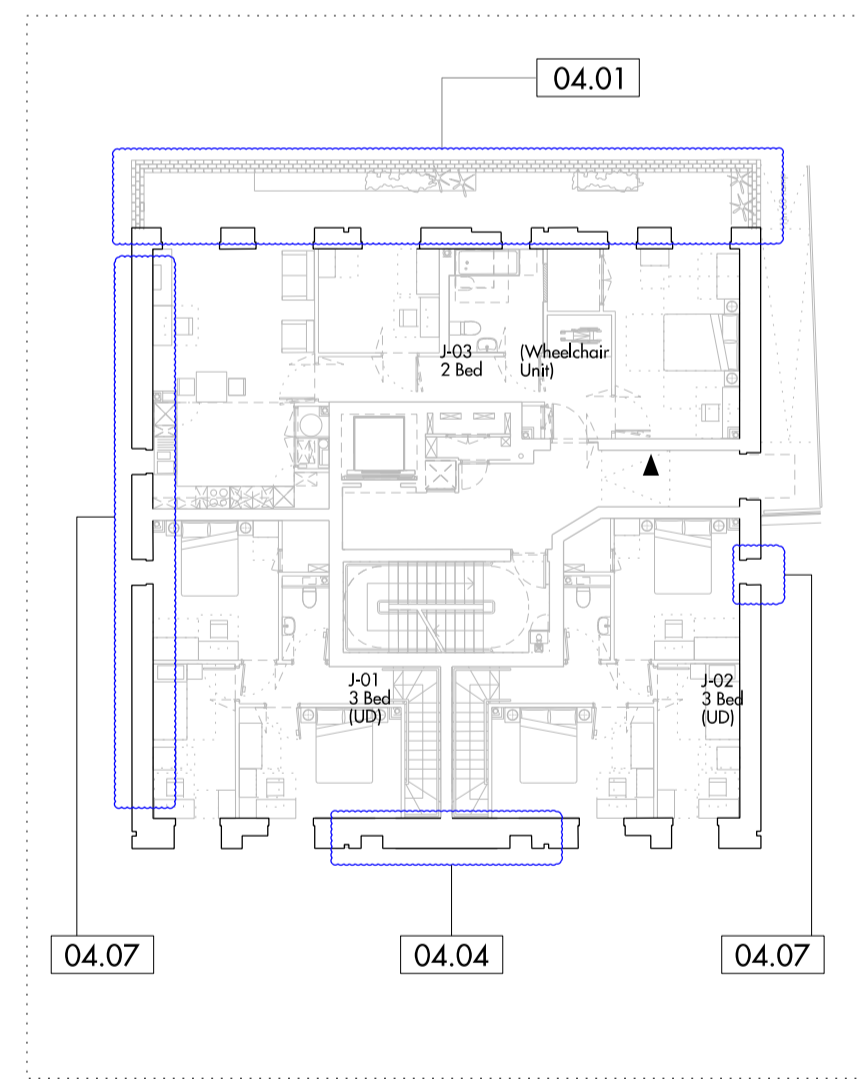

06 Level -02 Plan

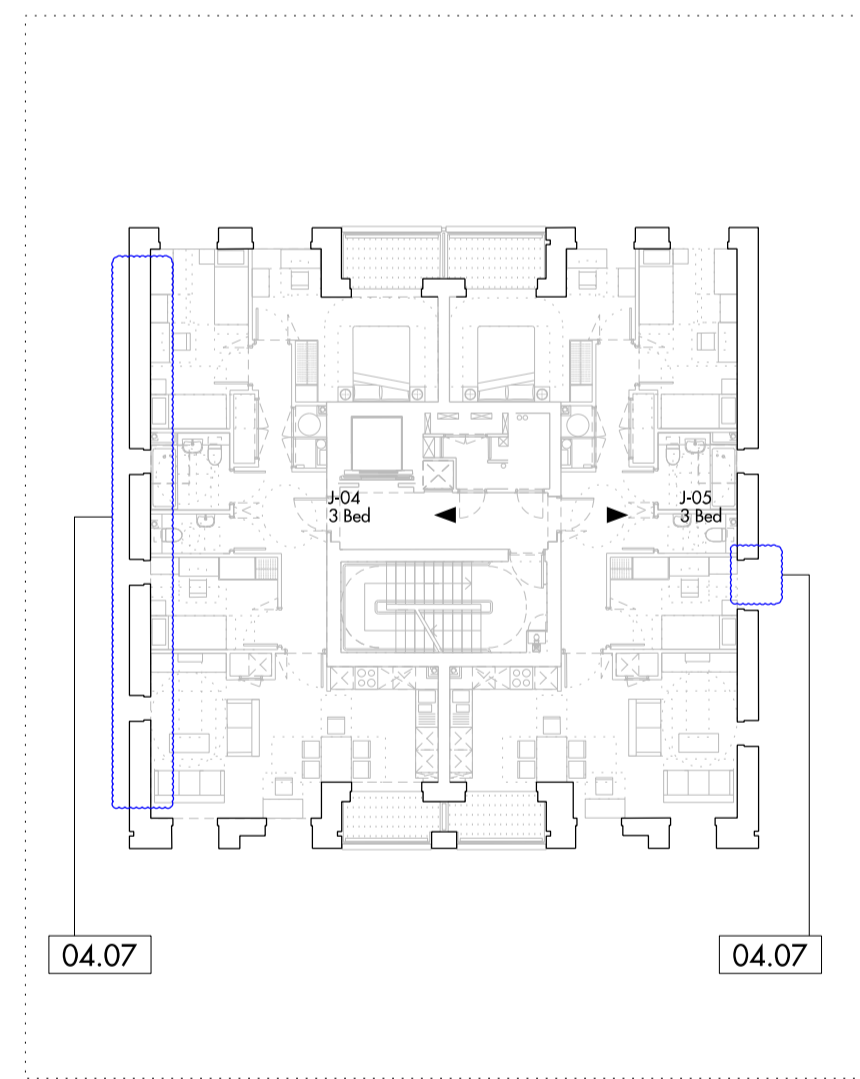

07 Level -01 Plan

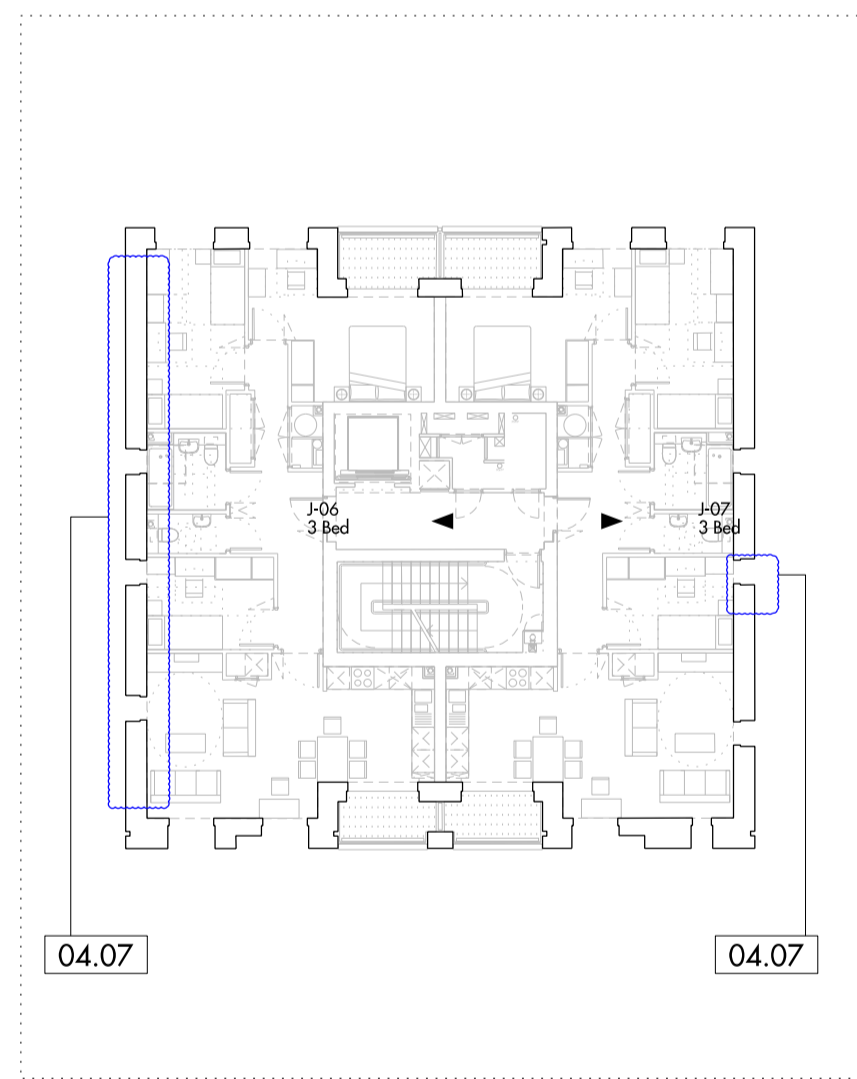

08 Level 00 Plan

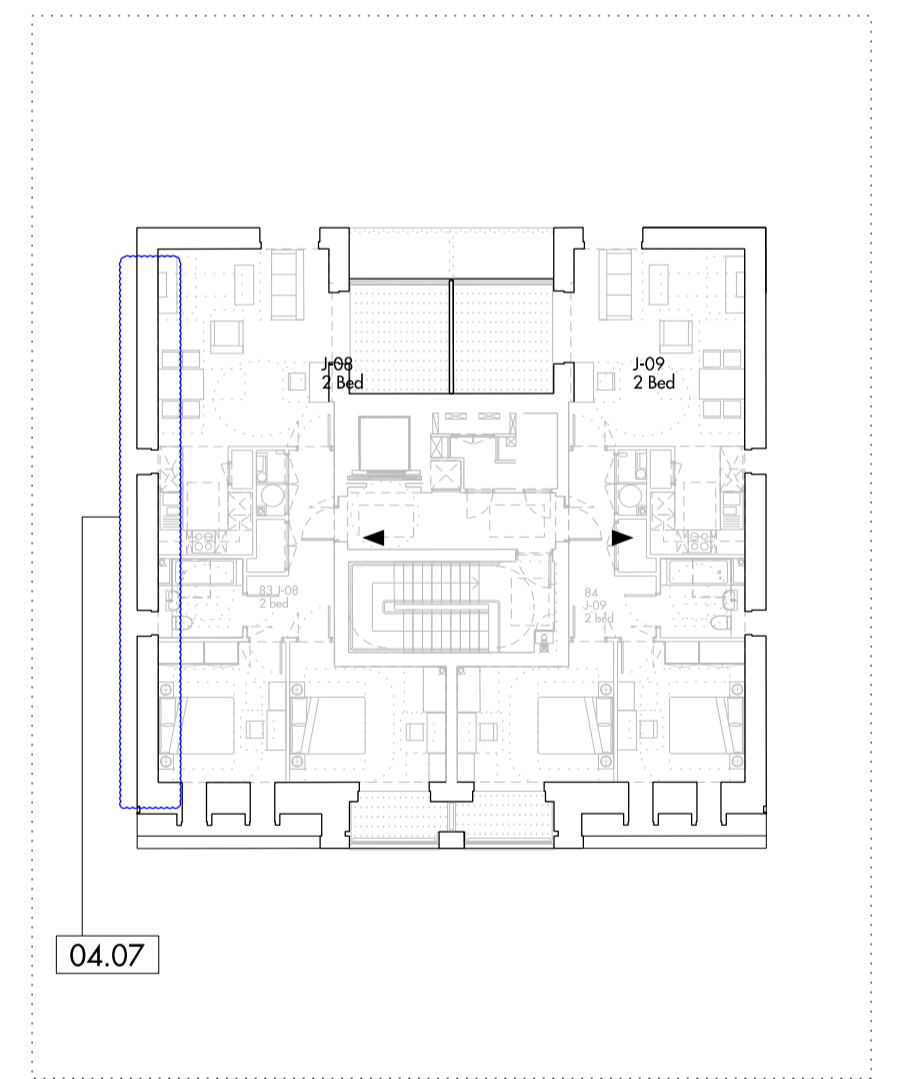

09 Level 01 Plan

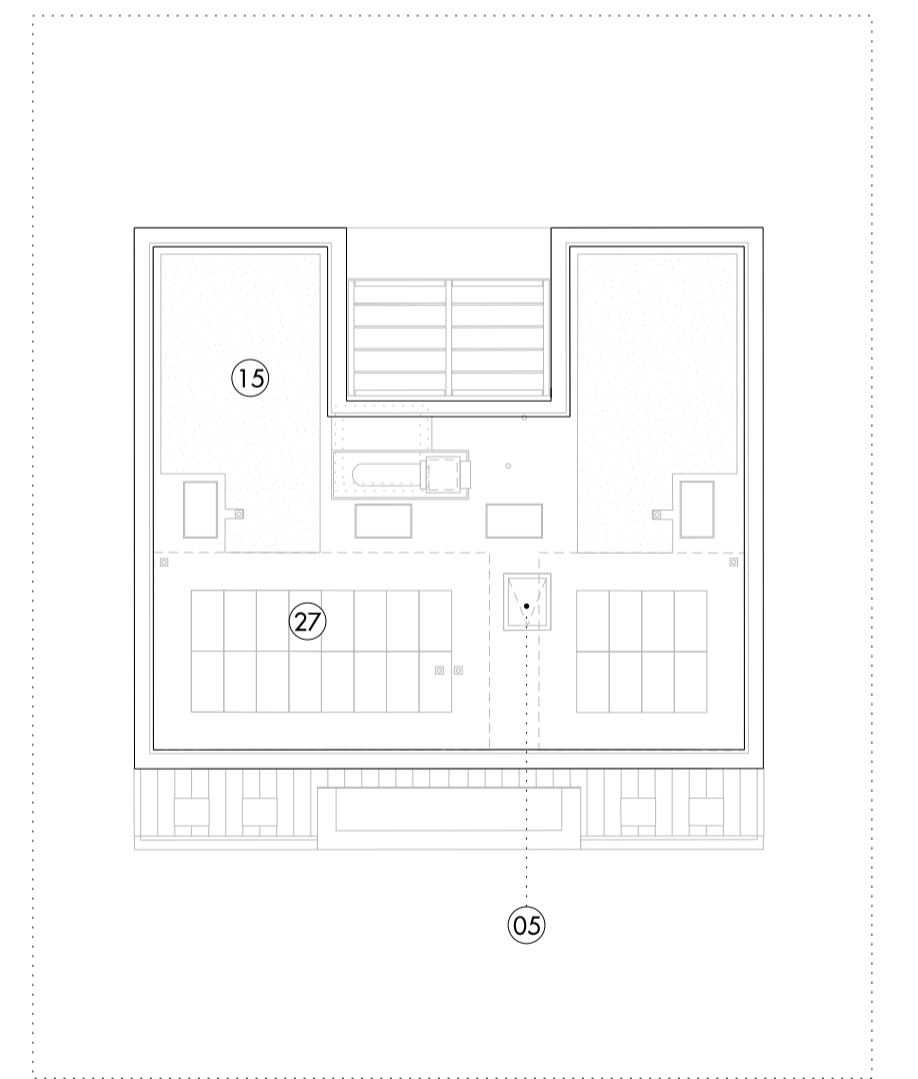

10 Roof Plan

notes:  
1. Obscure glass used in south east facade looking towards block H

0m 10m

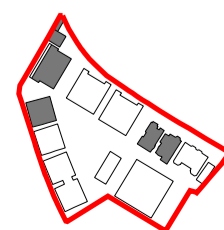

Do not scale from this drawing. Use figured dimensions only. Figured dimensions are in millimetres. All levels are in metres. All dimensions and levels shall be verified on site before proceeding with works. Detailed site survey to be carried out to verify positions and level relationships with site features and ordnance survey. Boundaries are indicative only and are to be verified by others. The architect must be notified of any discrepancy. Where building components are described in the specification as contractor designed, "construction" information relating to those components on this drawing represents design intent only.

REV	DATE	DESCRIPTION	CD
P1	31-01-13	Planning Submission	OR
P2	07-06-13	Planning Submission	OR
P3	16-12-14	Minor Material Amendments Application	NR

KEY:	
01 Facing Brick	06 Painted Timber Balustrade
02 Terracotta Roof Tile	07 P P C Metal Balustrade
03 Timber Window Frame	08 Metal Rain Water Goods
04 Metal Window Frame	09 P P C Metal Facing Panel
05 Glass	10 Timber Cladding
11 P P C Metalwork	12 Metal Coping
13 Timber Decking	14 Metal Standing Seam Cladding
15 Flat Bio-diverse roof	16 Flat Roof with Stone ballast
17 Metal Standing Seam Roof	18 Etched Glass Panel
19 Perforated Metal Panel	20 Existing Brickwork made good
21 New infill brickwork	22 New window to match existing
23 New window/door in modified opening	24 New Render/Roughcast
25 Roof Finish Made Good	26 Tiles Made Good
27 Photo Voltaics	28 CHP Flues
29 Biodiverse Green Roof	30 Sedum Roof
31 Obscure Glass	32 Mechanical Extract Vent
33 New roof to match existing	▶ Residential Entrances

Allies and Morrison  
85 Southwark Street  
London SE1 0HX  
020 7921 0100  
020 7921 0101  
info@alliesandmorrison.co.uk  
A&M JOB NO: 809

KIDDERPORE AVENUE, LONDON  
BLOCK J  
BUILDING STUDIES  
809\_01\_07\_407  
SCALE: 1:200 @A1 1:400 @A3

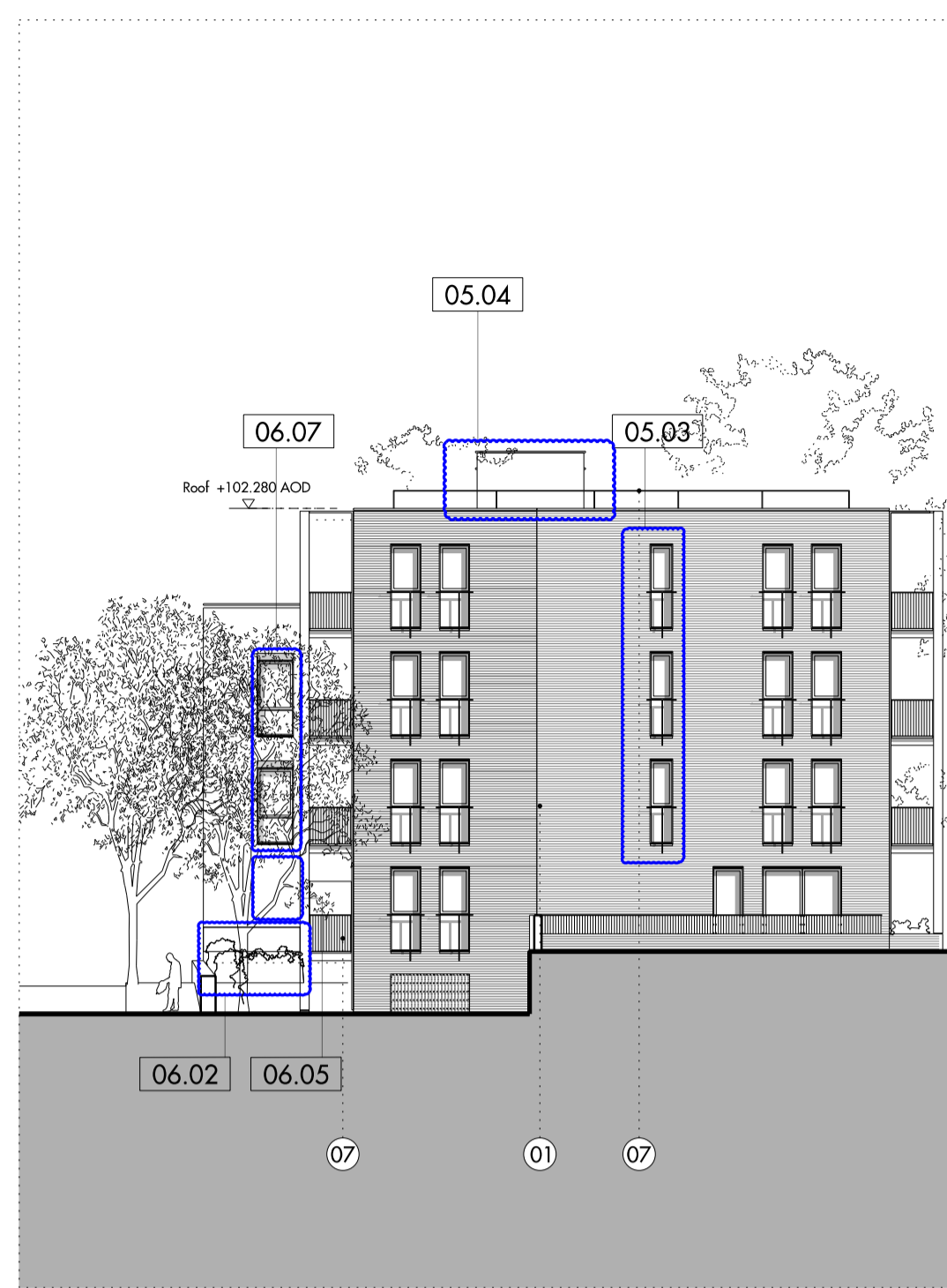

01 SW Elevation - Courtyard

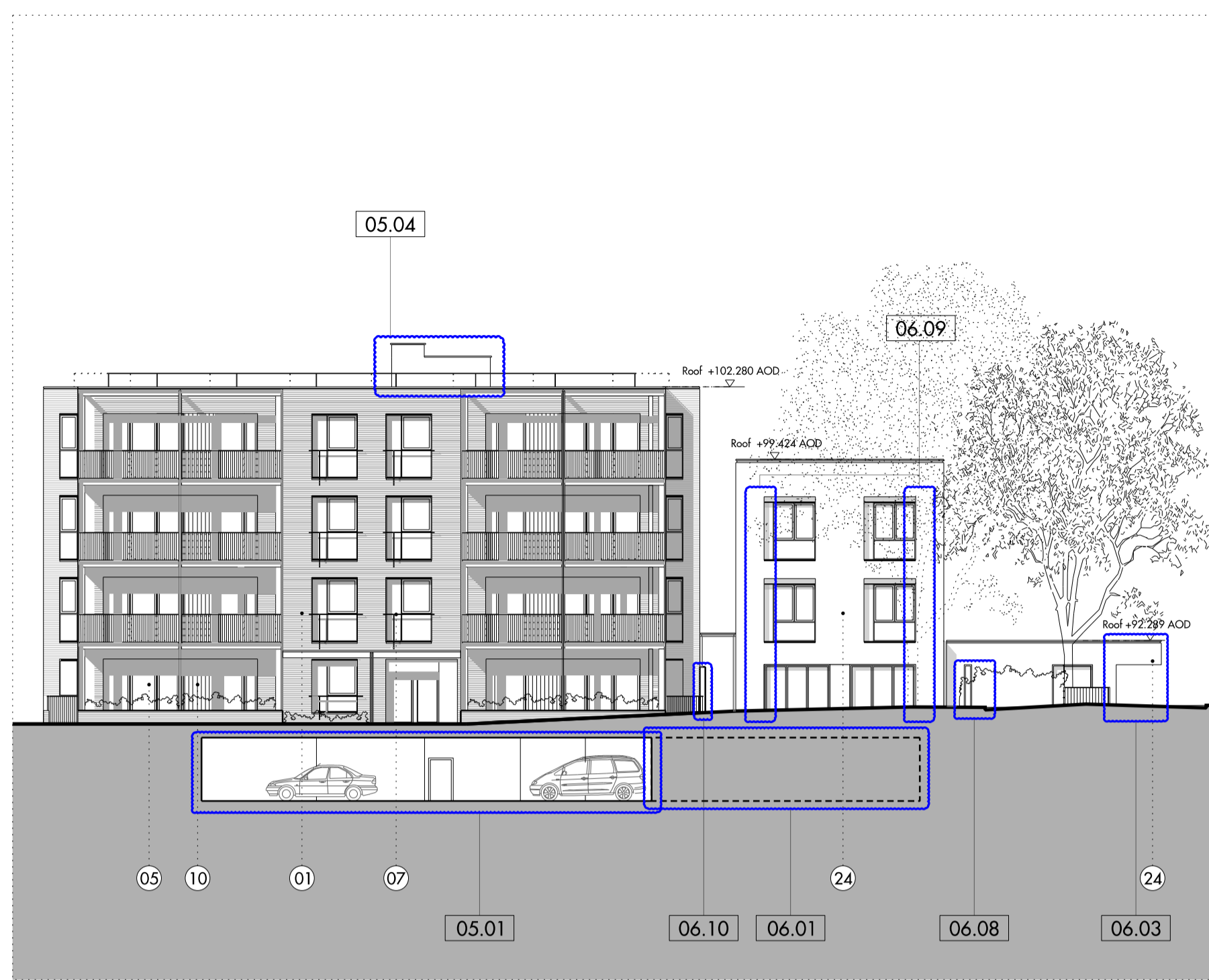

02 SE Elevation - entrance

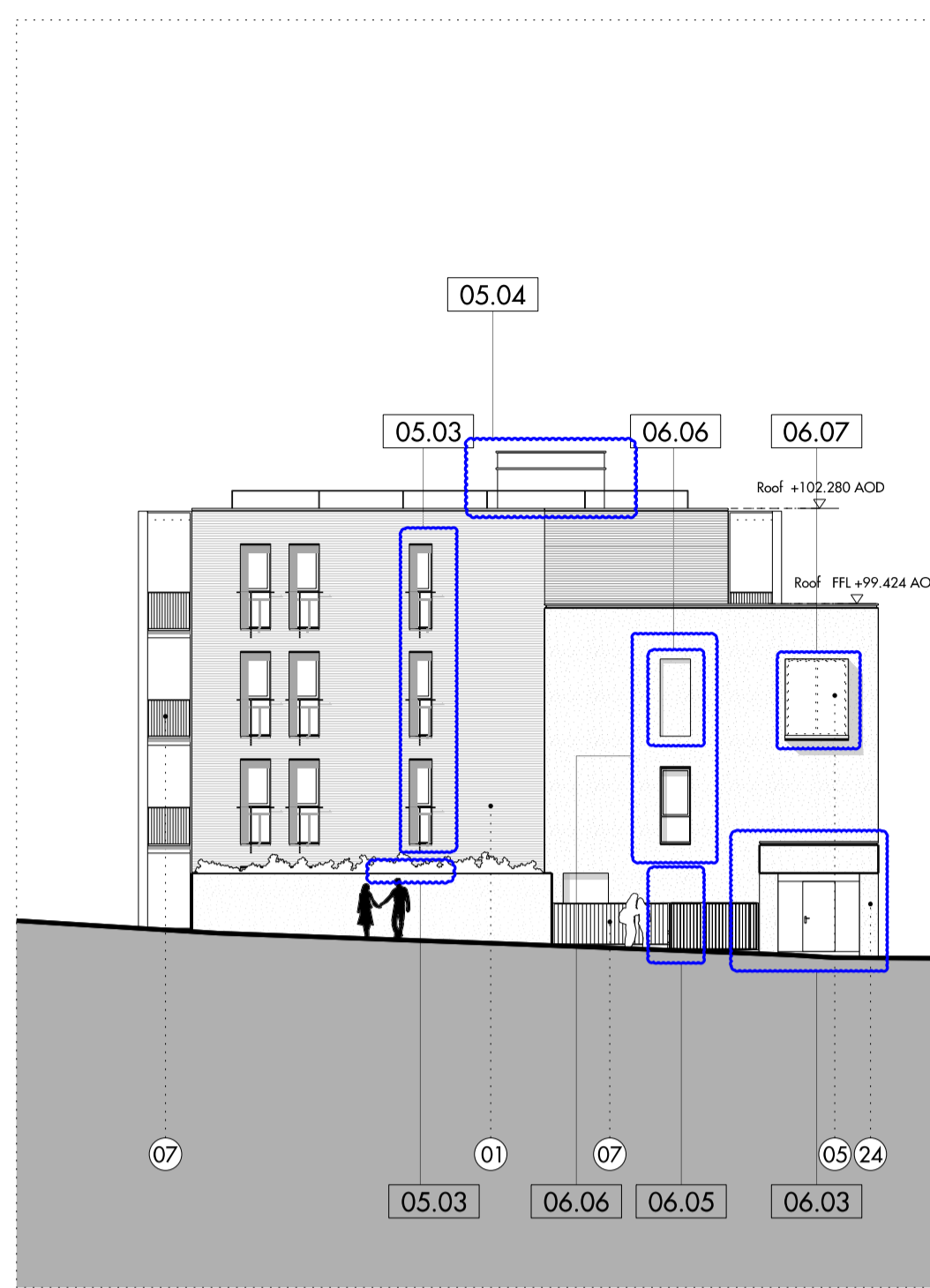

03 NE Elevation - Kidderpore Avenue



04 NW Elevation - Platt's Lane

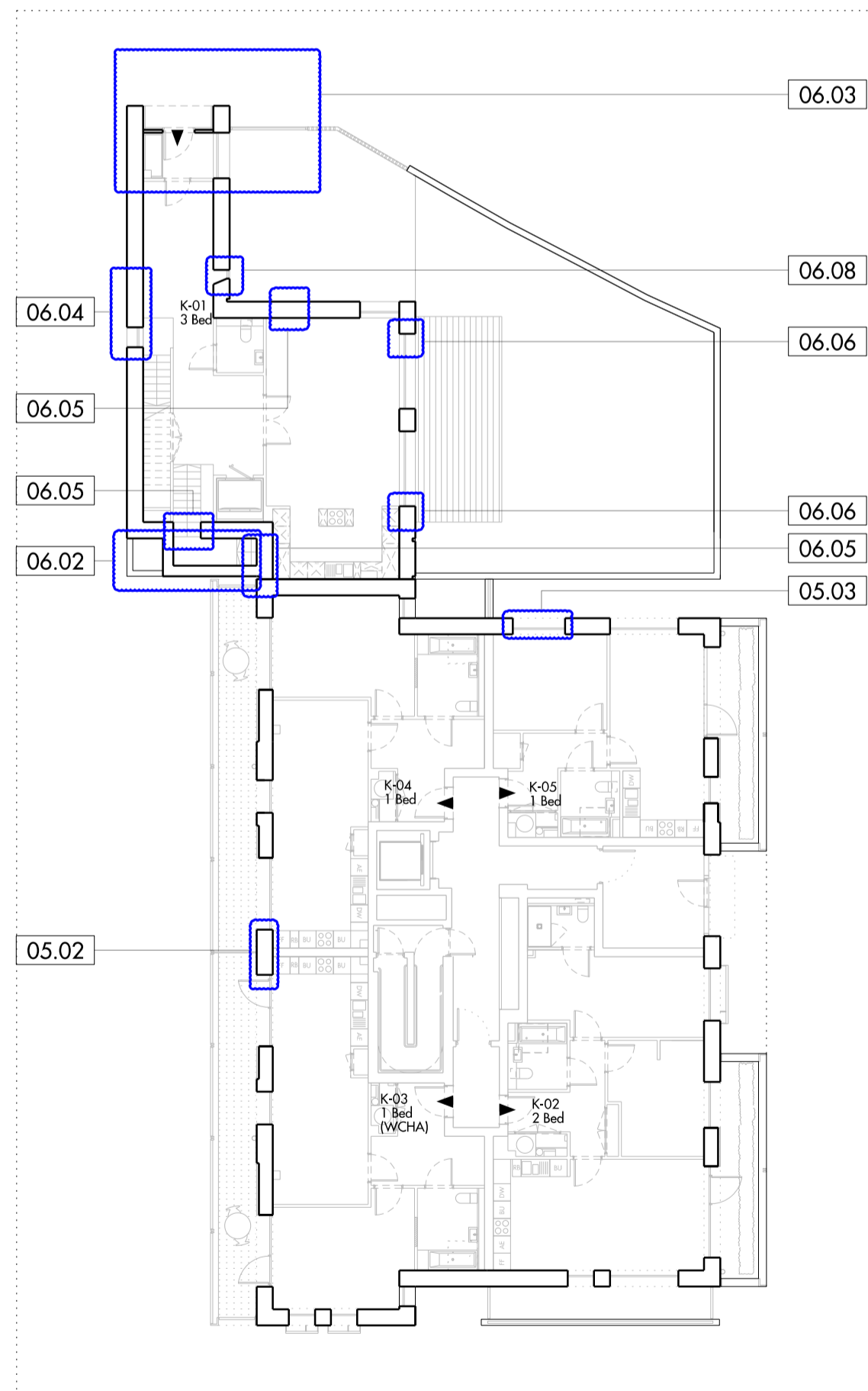

05 Level -02 Plan

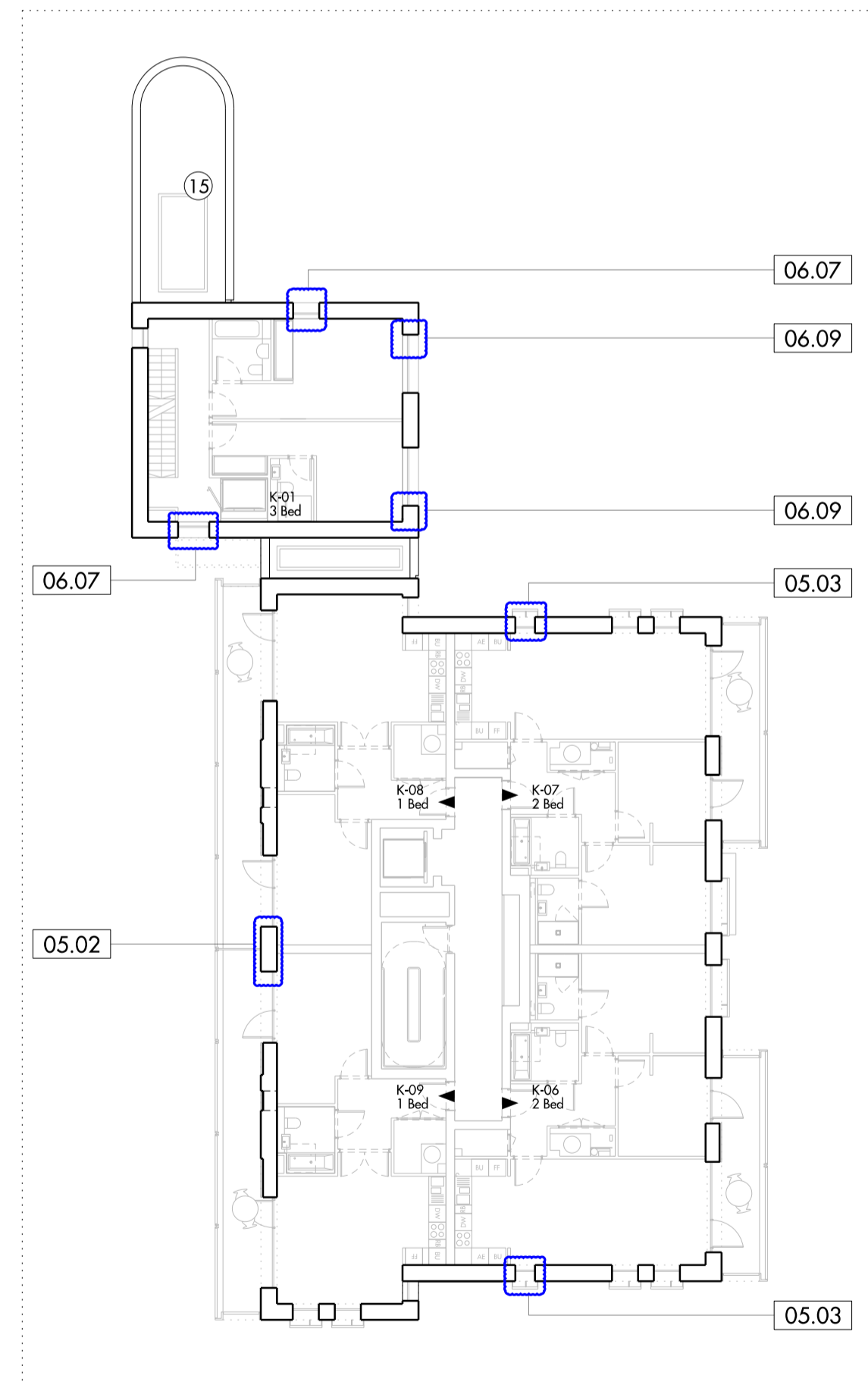

06 Level -01 Plan

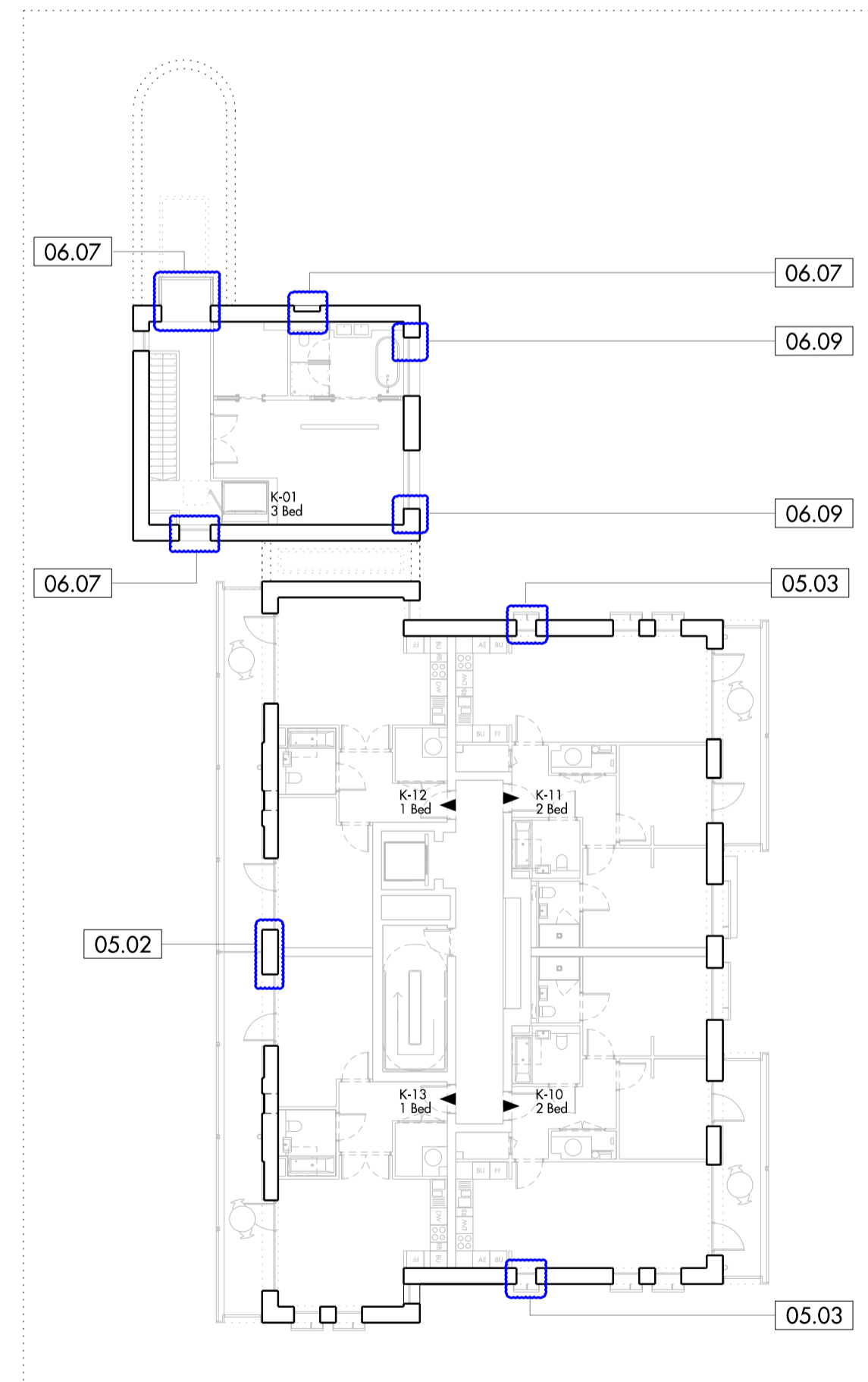

07 Level 00 Plan

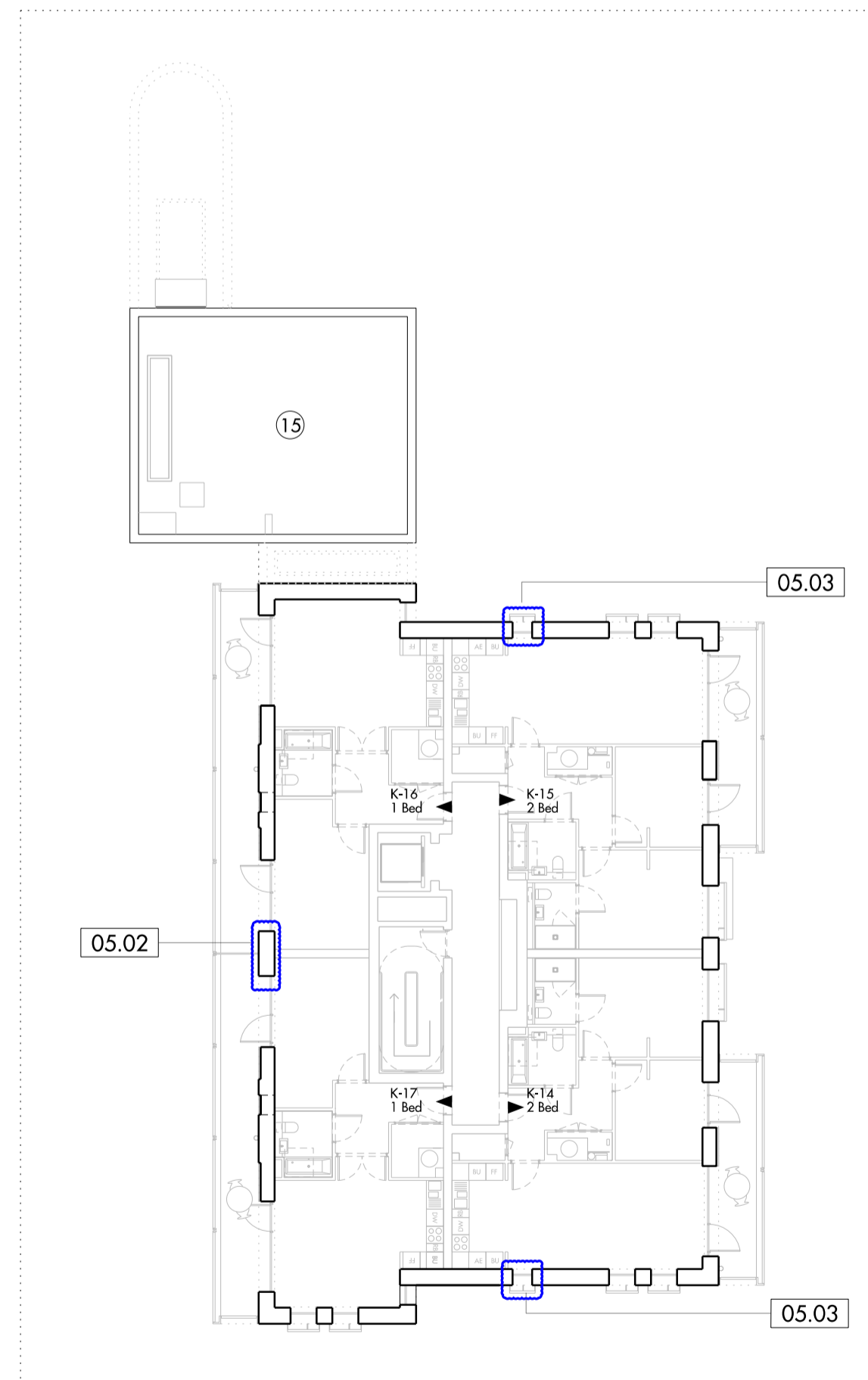

08 Level 01 Plan

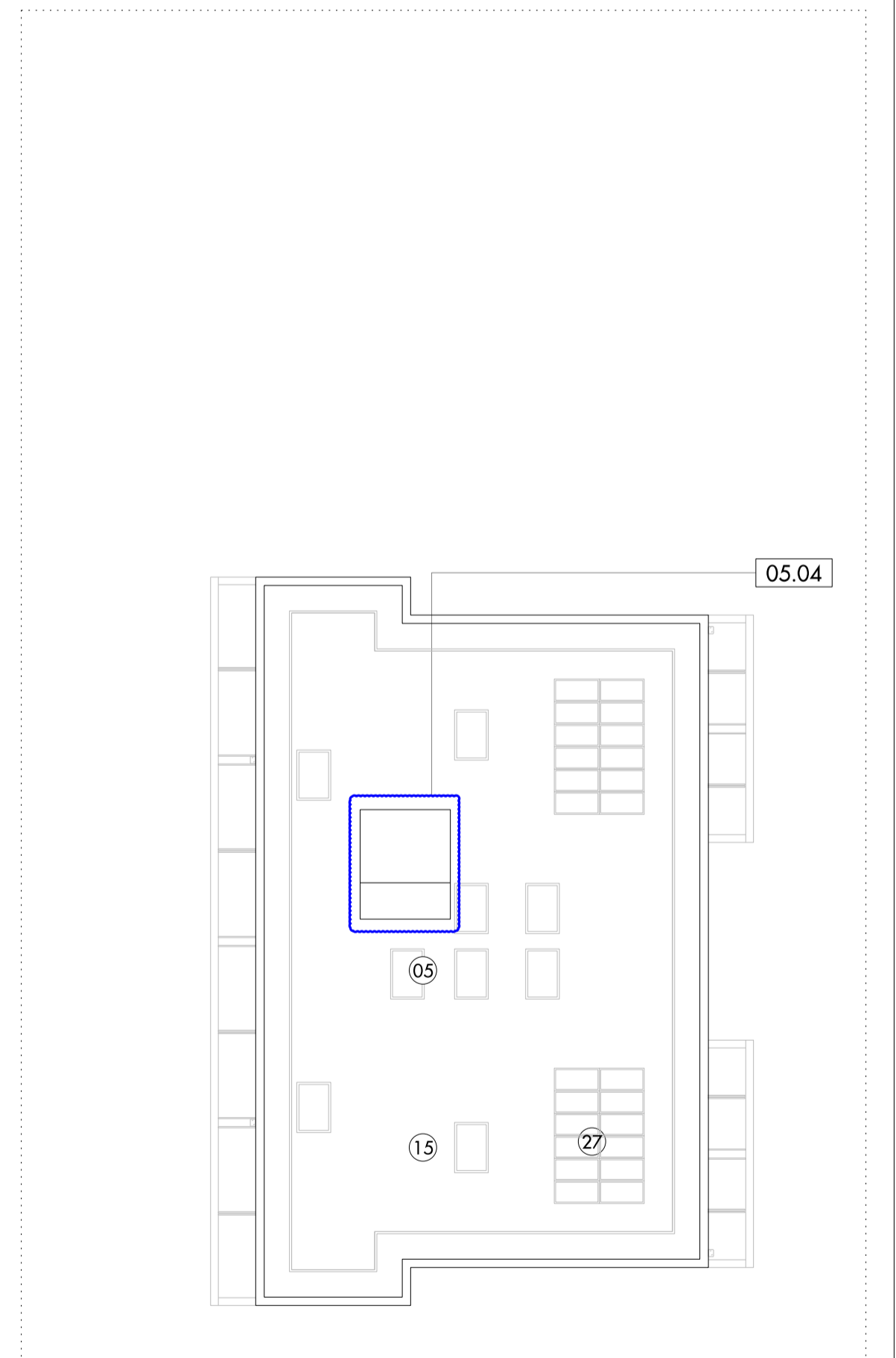

09 Roof Plan

notes:  
1. Revised location of Block K

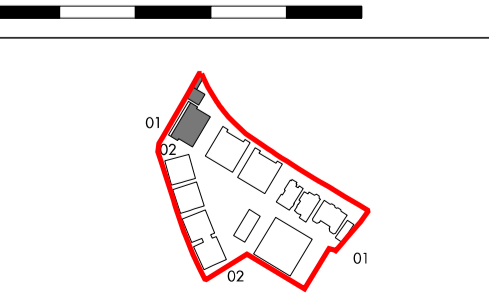

Do not scale from this drawing. Use figured dimensions only. Figured dimensions are in millimetres. All levels are in metres. All dimensions and levels shall be verified on site before proceeding with works. Detailed site survey to be carried out to verify positions and level relationships with site features and ordnance survey. Boundaries are indicative only and are to be verified by others. The architect must be notified of any discrepancy. Where building components are described in the specification as contractor designed, "construction" information relating to those components on this drawing represents design intent only.

REV	DATE	DESCRIPTION	CD
P1	31-01-13	Planning Submission	OR
P2	07-06-13	Planning Submission	OR
P3	16-12-14	Minor Material Amendments Application	NR

KEY:	01	02	03	04	05	06	07	08	09	10	11	12	13	14	15	16	17	18	19	20	21	22	23	24	25	26	27	28	29	30	31	32	33
	Facing Brick	Terracotta Roof Tile	Timber Window Frame	Metal Window Frame	Glass	Painted Timber Balustrade	P P C Metal Balustrade	Metal Rain Water Goods	P P C Metal Facing Panel	Timber Cladding	P P C Metalwork	Metal Coping	Timber Decking	Metal Standing Seam Cladding	Flat Bio-diverse roof	Flat Roof with Stone ballast	Metal Standing Seam Roof	Etched Glass Panel	Perforated Metal Panel	Existing Brickwork made good	New in-fill brickwork	New window to match existing	New window/door in modified opening	New Render/Roughcast	Roof Finish Made Good	Tiles Made Good	Photo Voltaics	CHP Flues	Biodiverse Green Roof	Seedum Roof	Obscure Glass	Mechanical Extract Vent	New roof to match existing

Allies and Morrison  
85 Southwark Street  
London SE1 0HX  
020 7921 0100  
020 7921 0101  
info@alliesandmorrison.co.uk  
telephone  
facsimile  
email  
A&M JOB NO: 809

KIDDERPORE AVENUE, LONDON  
BLOCK K  
BUILDING STUDIES  
809\_01\_07\_408  
SCALE: 1:200 @A1 1:400 @A3

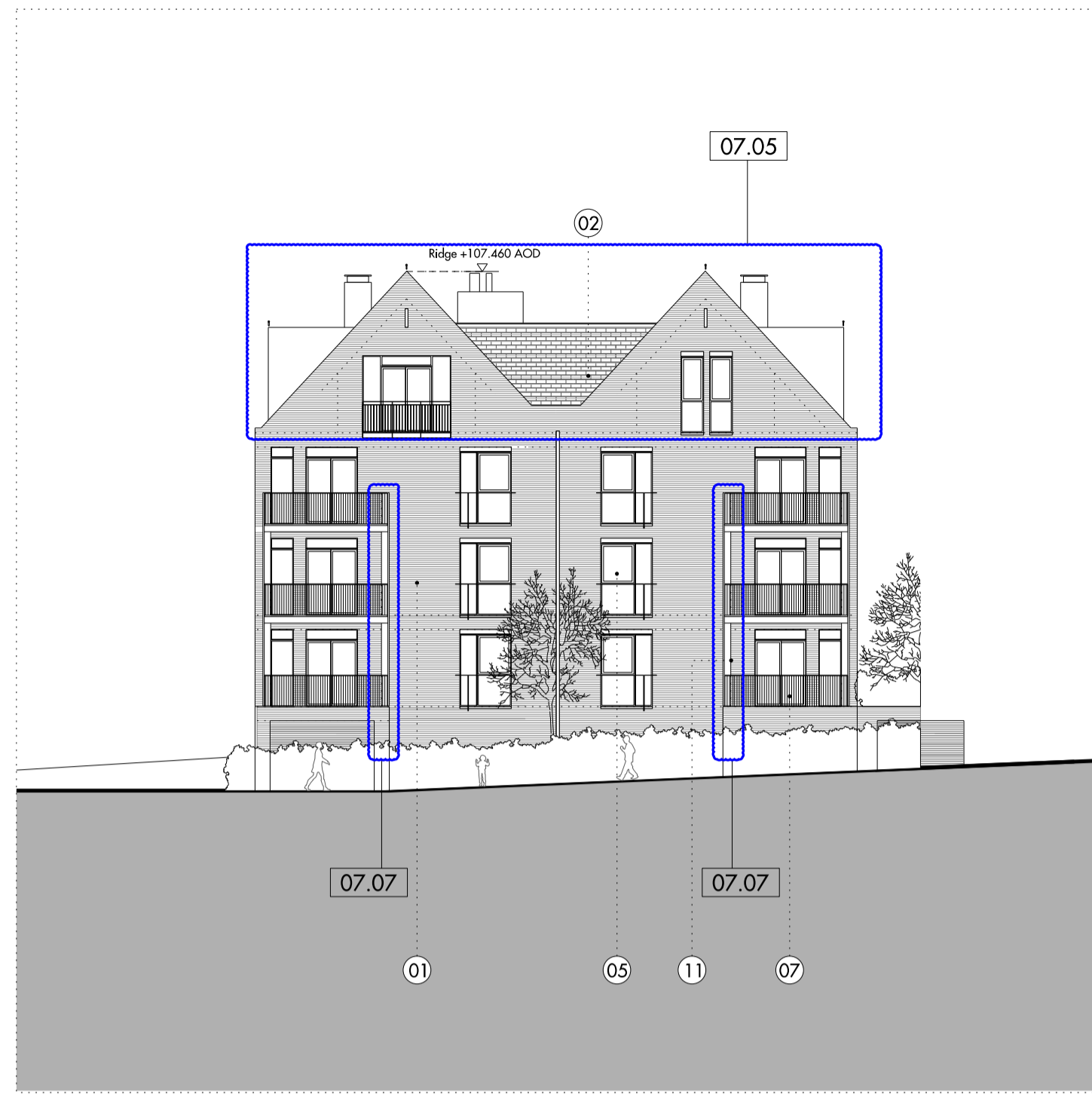

01 SW Elevation - facing Communal Garden

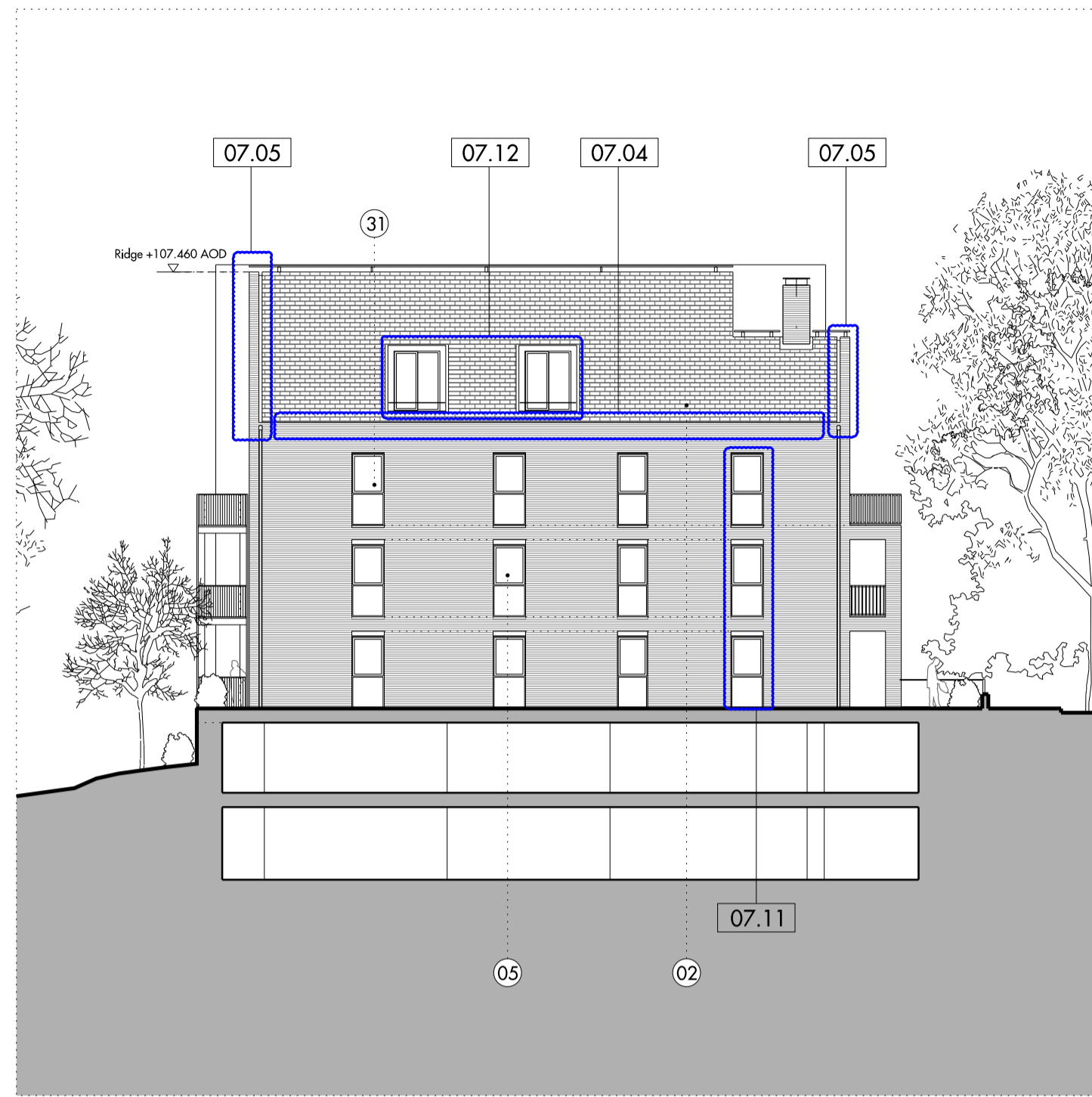

02 SE Elevation



03 NE Elevation - Kidderpore Avenue

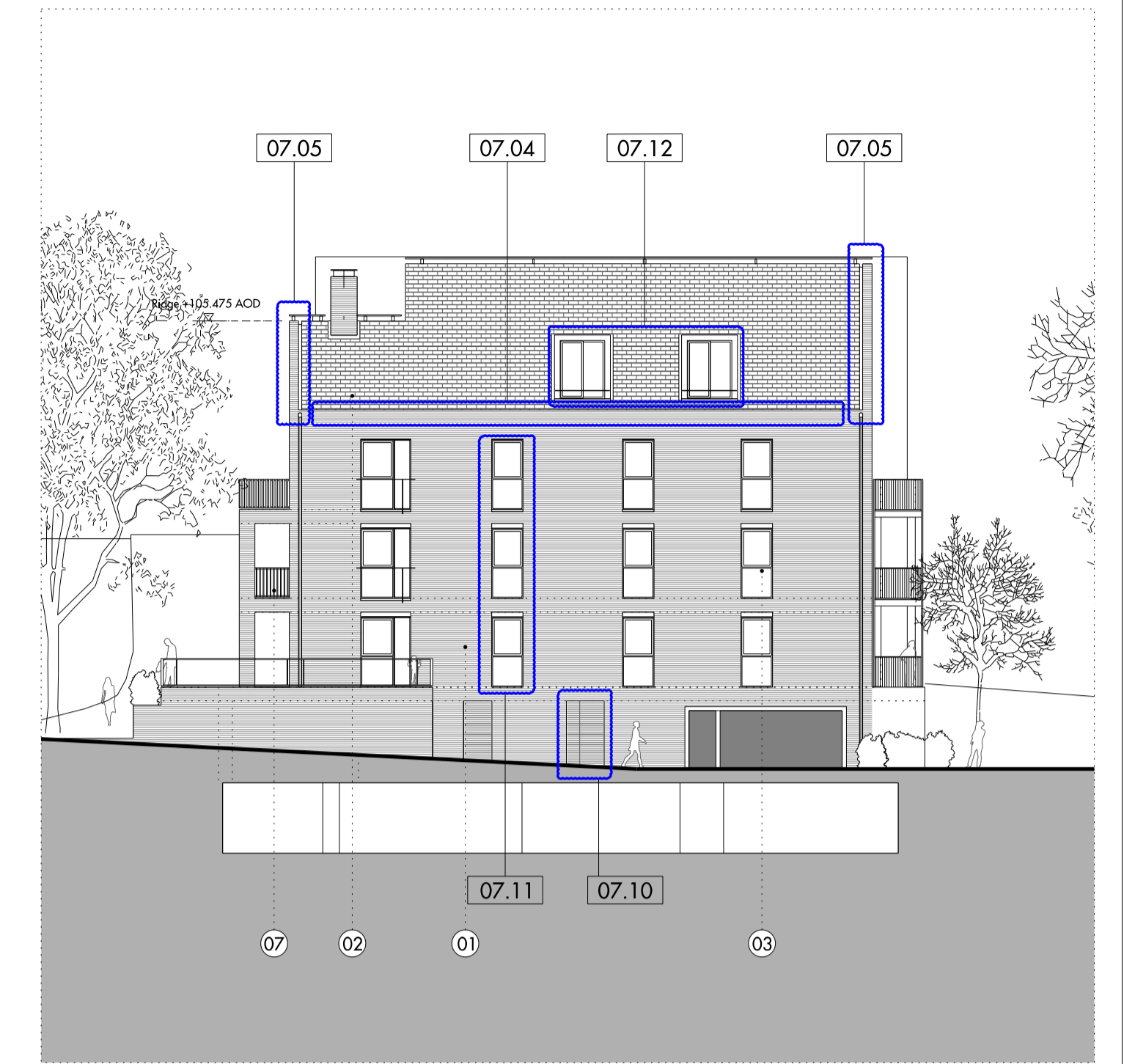

04 NW Elevation

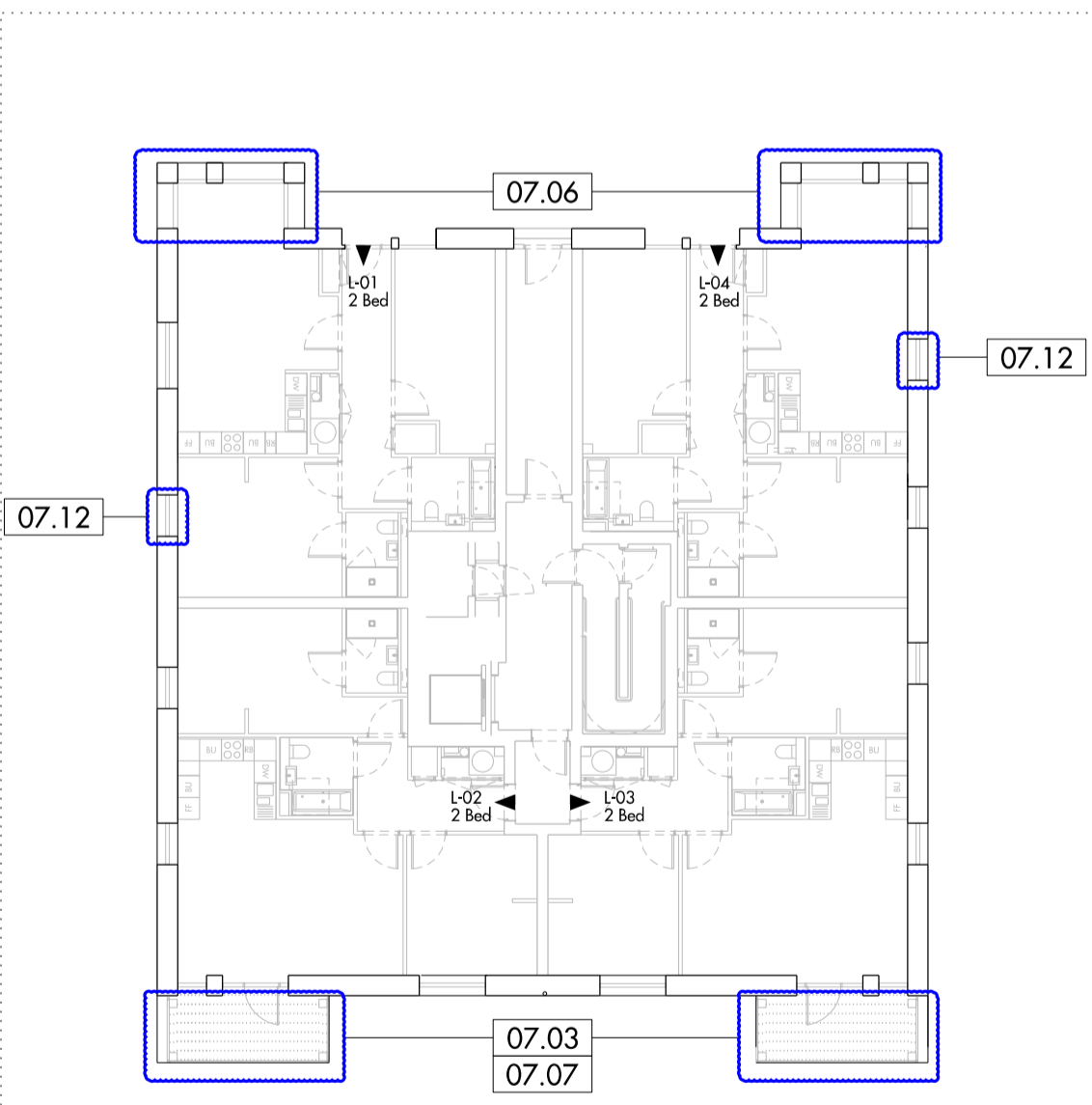

05 Level -01 Plan

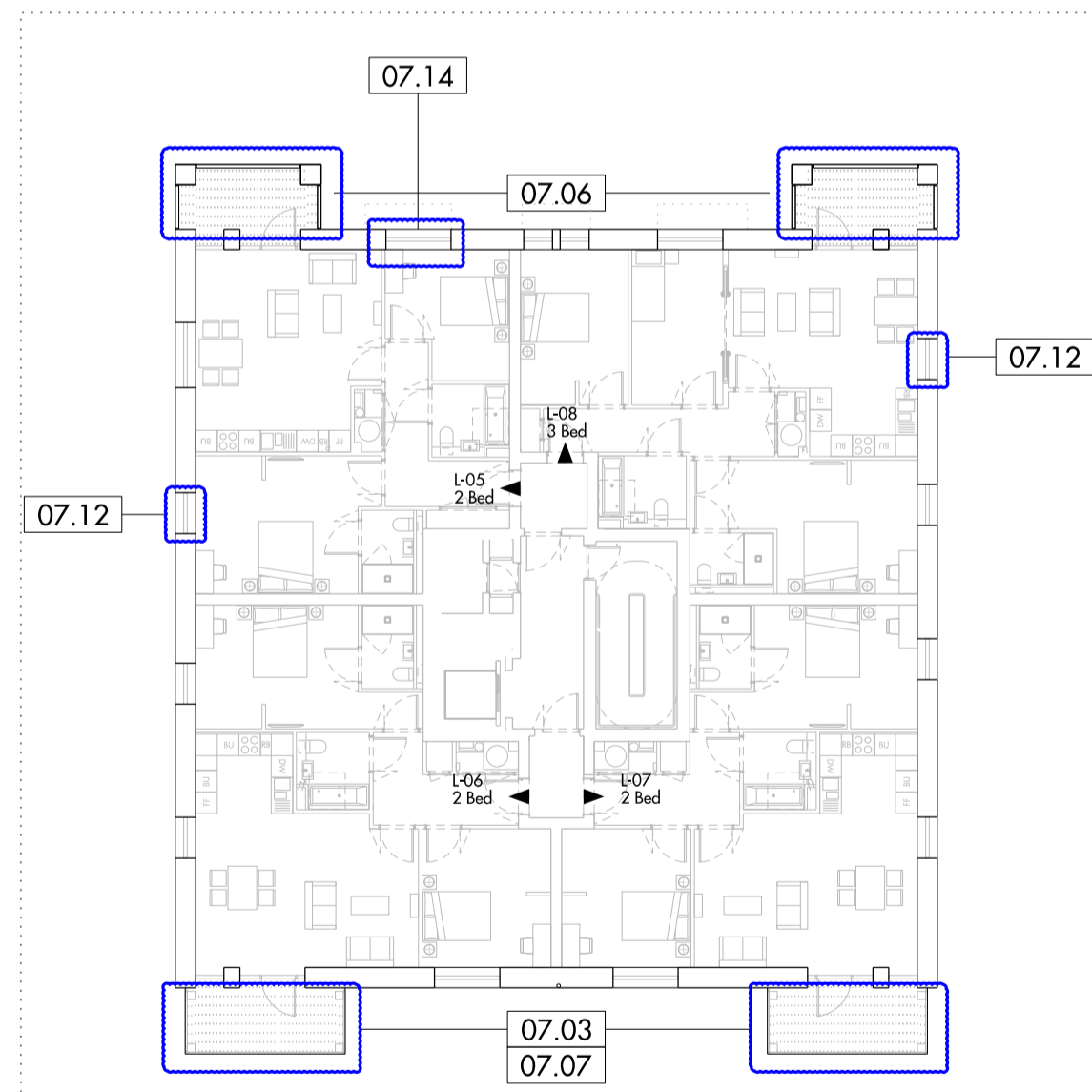

06 Level 00 Plan

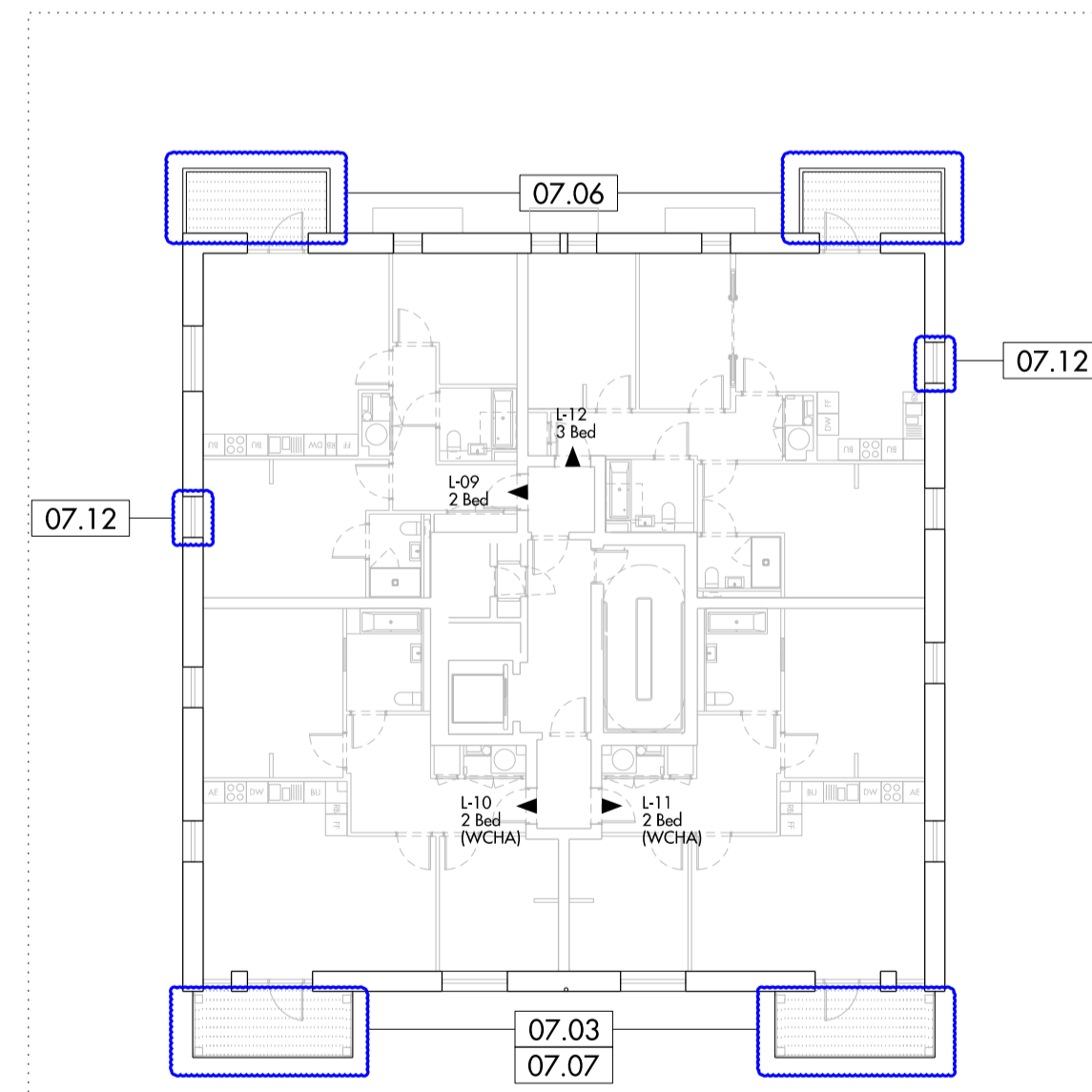

07 Level 01 Plan

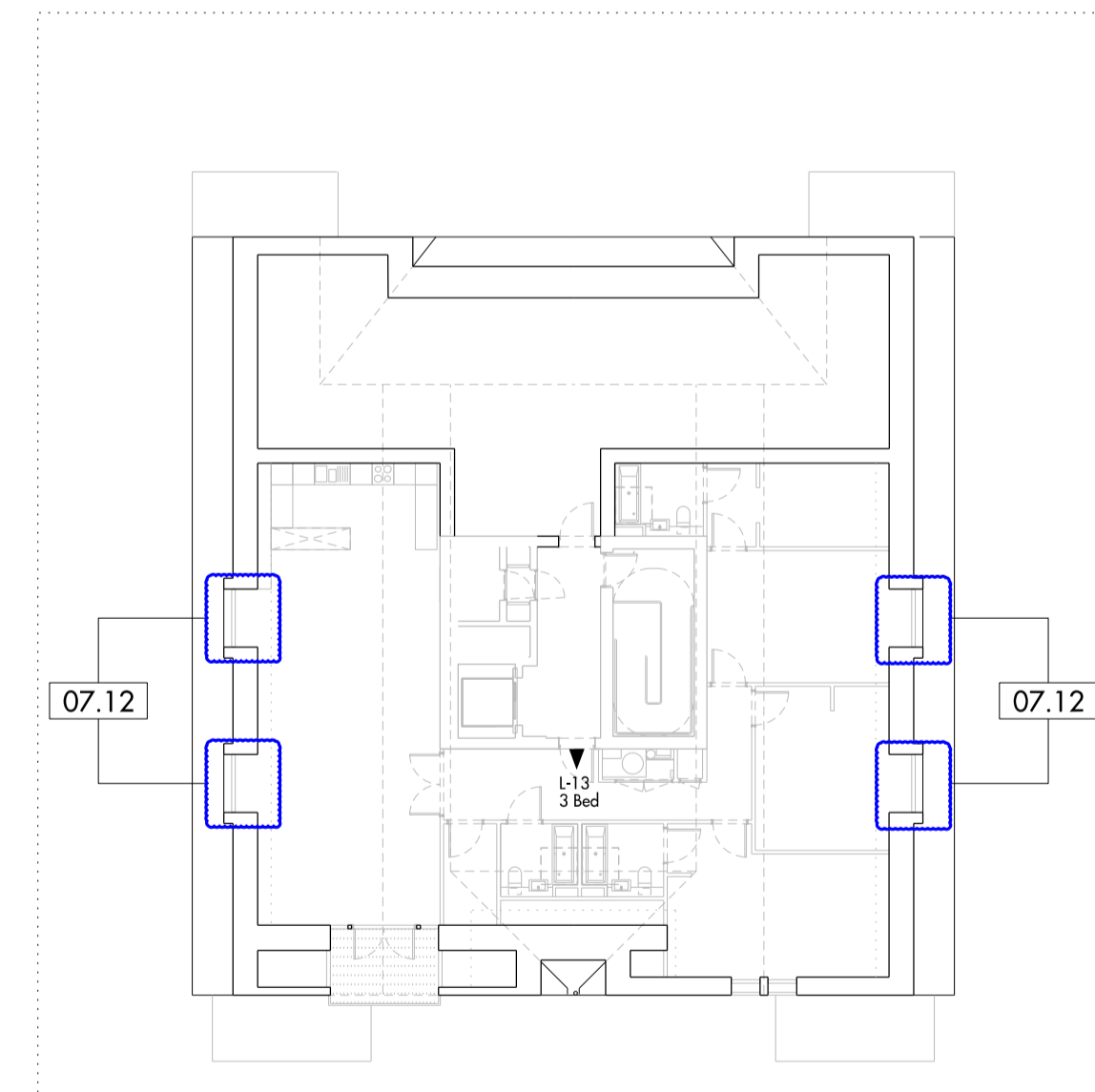

08 Level 02 Plan

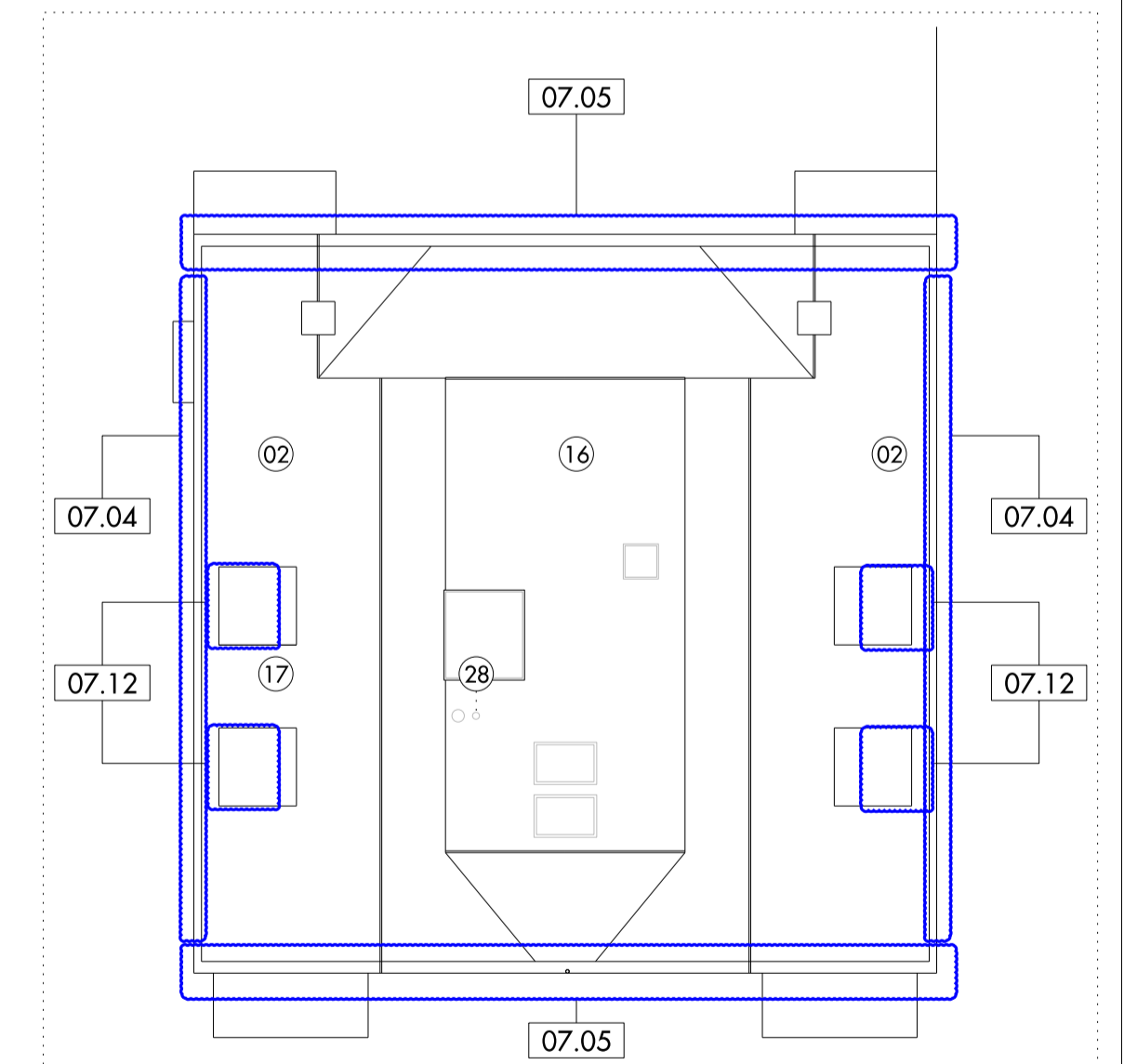

09 Roof Plan

notes:  
1. Obscure glass used in south east facade looking towards Block M  
2. Revised window location to prevent overlooking Block M

0m 10m

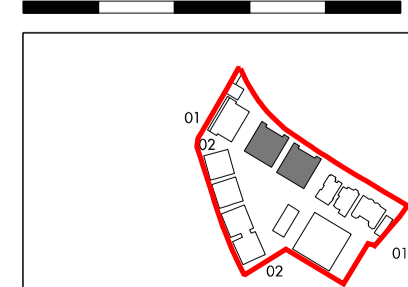

Do not scale from this drawing. Use figured dimensions only. Figured dimensions are in millimetres. All levels are in metres. All dimensions and levels shall be verified on site before proceeding with works. Detailed site survey to be carried out to verify positions and level relationships with site features and ordnance survey. Boundaries are indicative only and are to be verified by others. The architect must be notified of any discrepancy. Where building components are described in the specification as contractor designed, "construction" information relating to those components on this drawing represents design intent only.

REV	DATE	DESCRIPTION	CD
P1	31-01-13	Planning Submission	OR
P2	07-06-13	Planning Submission	OR
P3	16-12-14	Minor Material Amendments Application	NR

KEY:	01	02	03	04	05	06	07	08	09	10	11	12	13	14	15	16	17	18	19	20	21	22	23	24	25	26	27	28	29	30	31	32	33
	Facing Brick	Terracotta Roof Tile	Timber Window Frame	Metal Window Frame	Glass	Painted Timber Balustrade	P P C Metal Balustrade	Metal Rain Water Goods	P P C Metal Facing Panel	Timber Cladding	P P C Metalwork	Metal Coping	Timber Decking	Metal Standing Seam Cladding	Flat Bio-diverse roof	Flat Roof with Stone ballast	Metal Standing Seam Roof	Etched Glass Panel	Perforated Metal Panel	Existing Brickwork made good	New infill brickwork	New window to match existing	New window/door in modified opening	New Render/Roughcast	Roof Finish Made Good	Tiles Made Good	Photo Voltaics	CHP Flues	Biodiverse Green Roof	Seedum Roof	Obscure Glass	Mechanical Extract Vent	New roof to match existing

Allies and Morrison  
85 Southwark Street  
London SE1 0HX  
020 7921 0100  
020 7921 0101  
info@alliesandmorrison.co.uk  
A&M JOB NO: 809

KIDDERPORE AVENUE, LONDON  
BLOCK L  
BUILDING STUDIES  
809\_01\_07\_409  
SCALE: 1:200 @A1 1:400 @A3

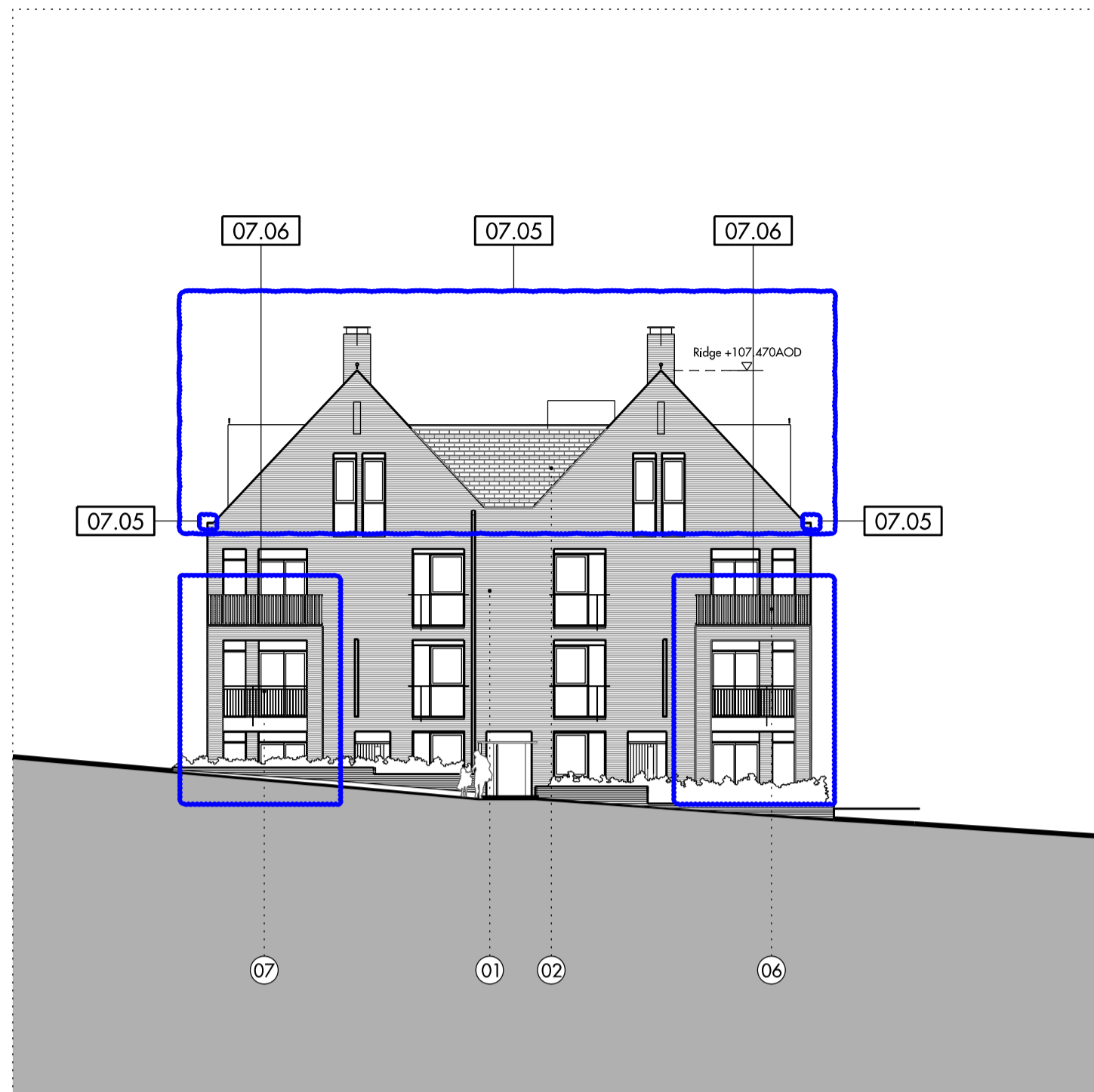

01 NE Elevation

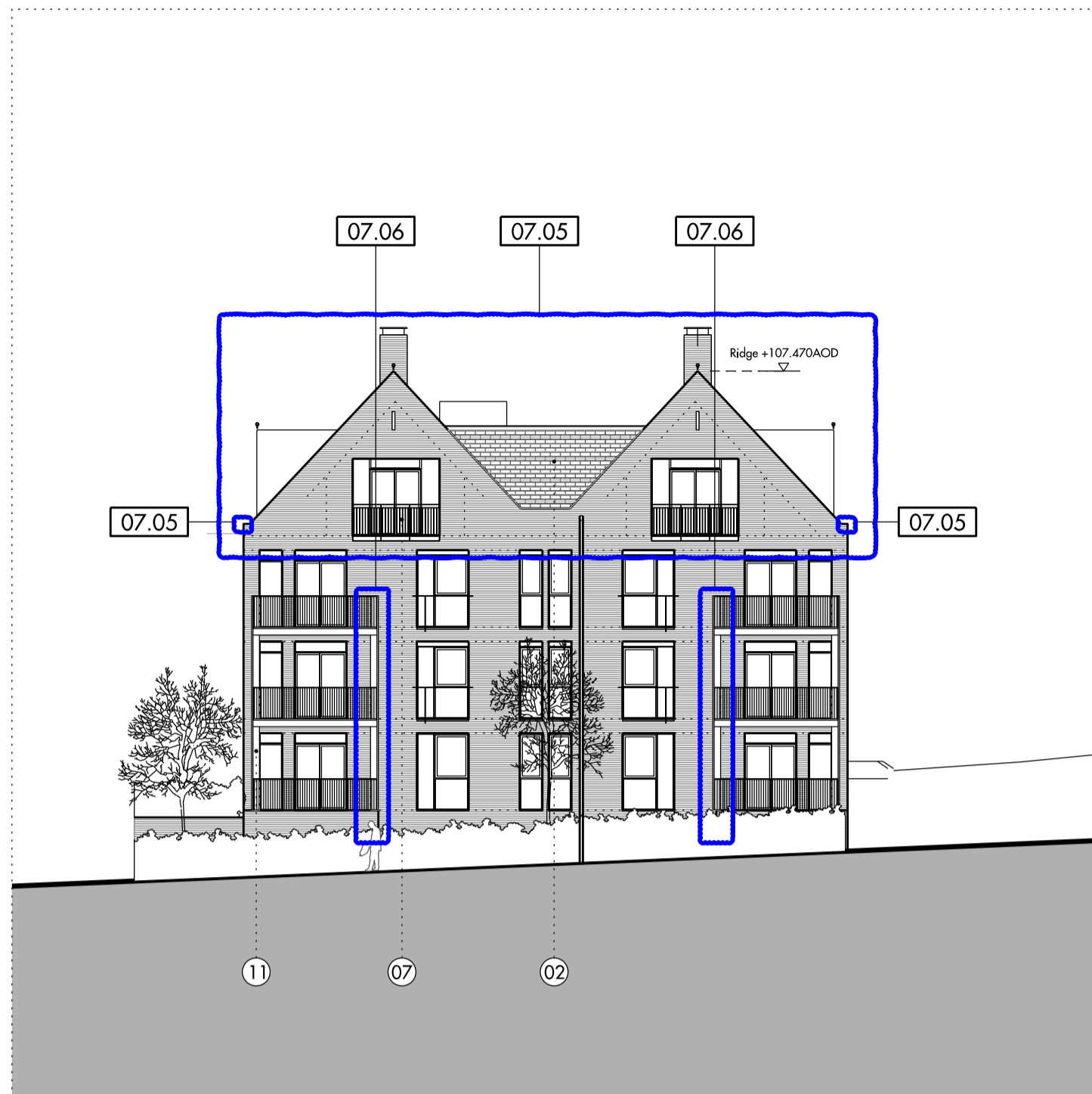

02 SW Elevation

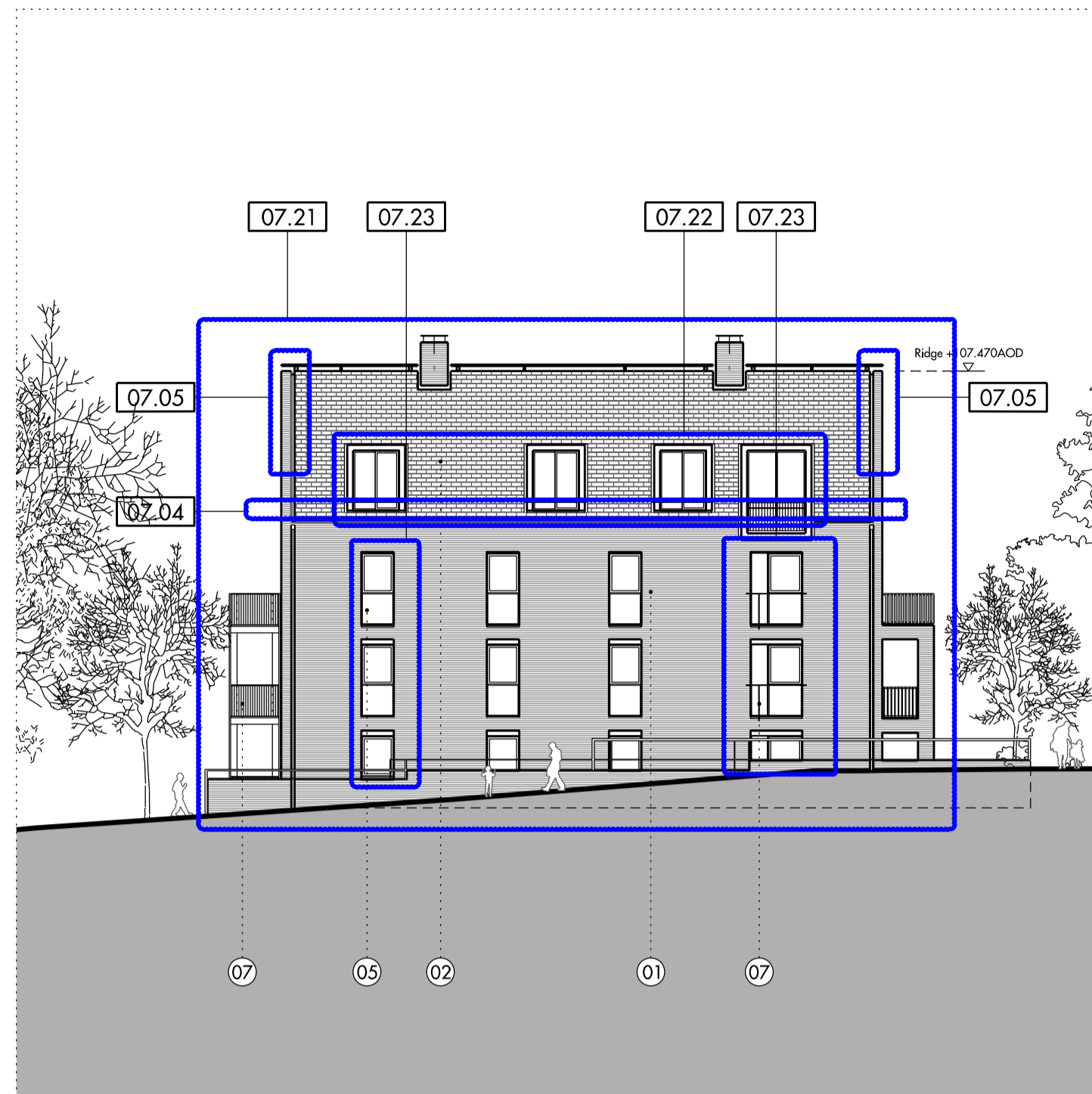

03 SE Elevation

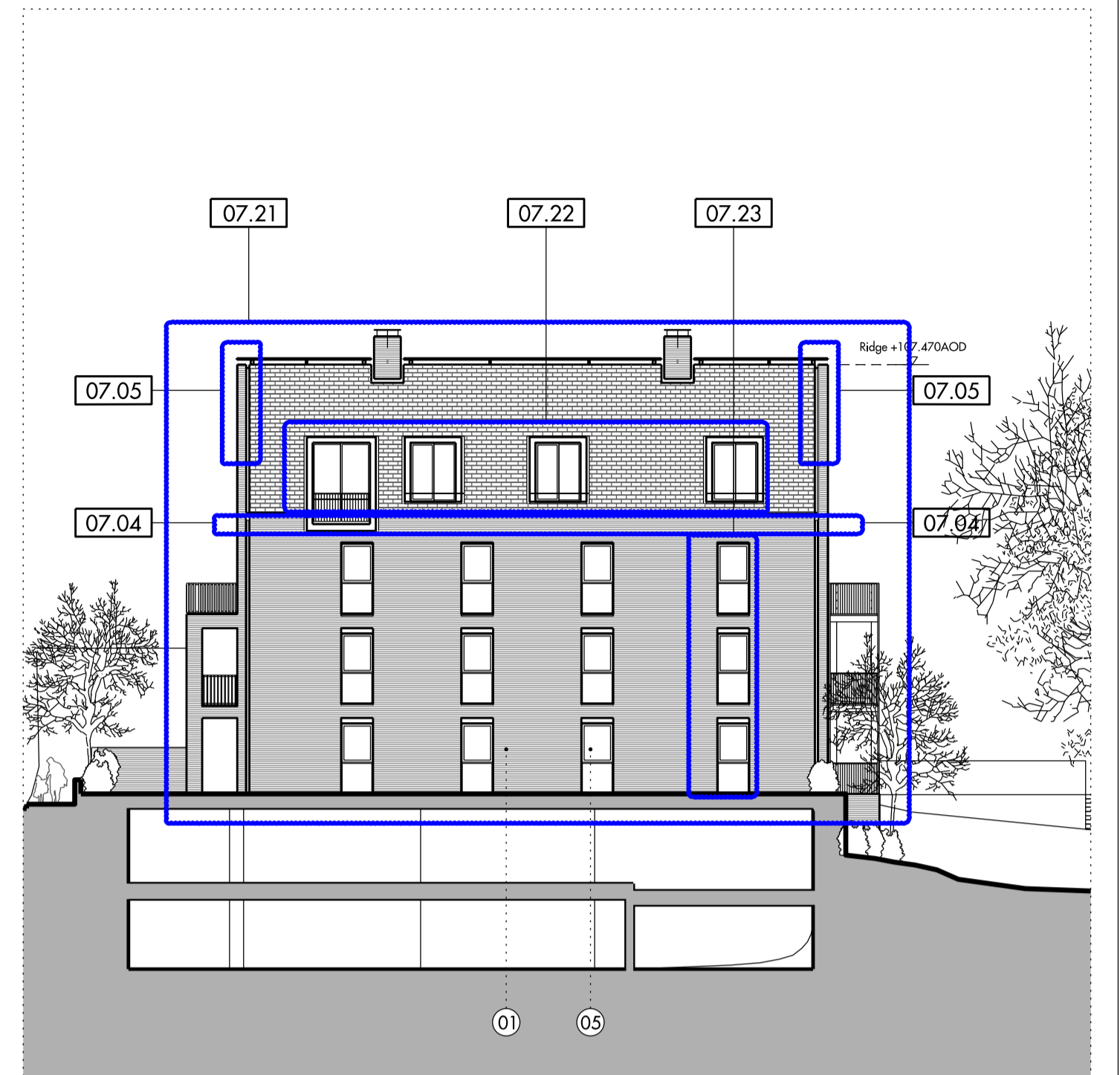

04 NW Elevation

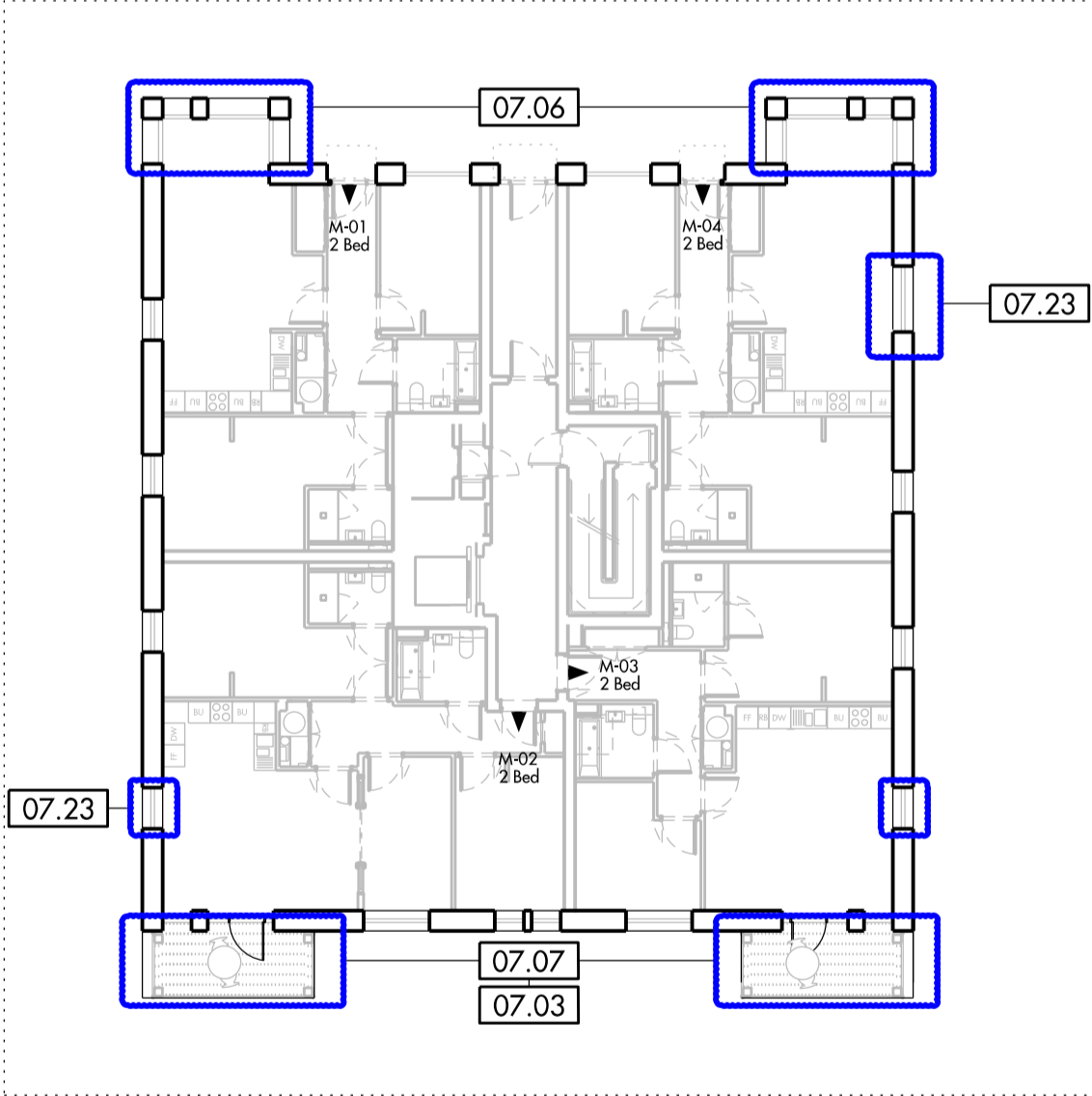

05 Level -01 Plan

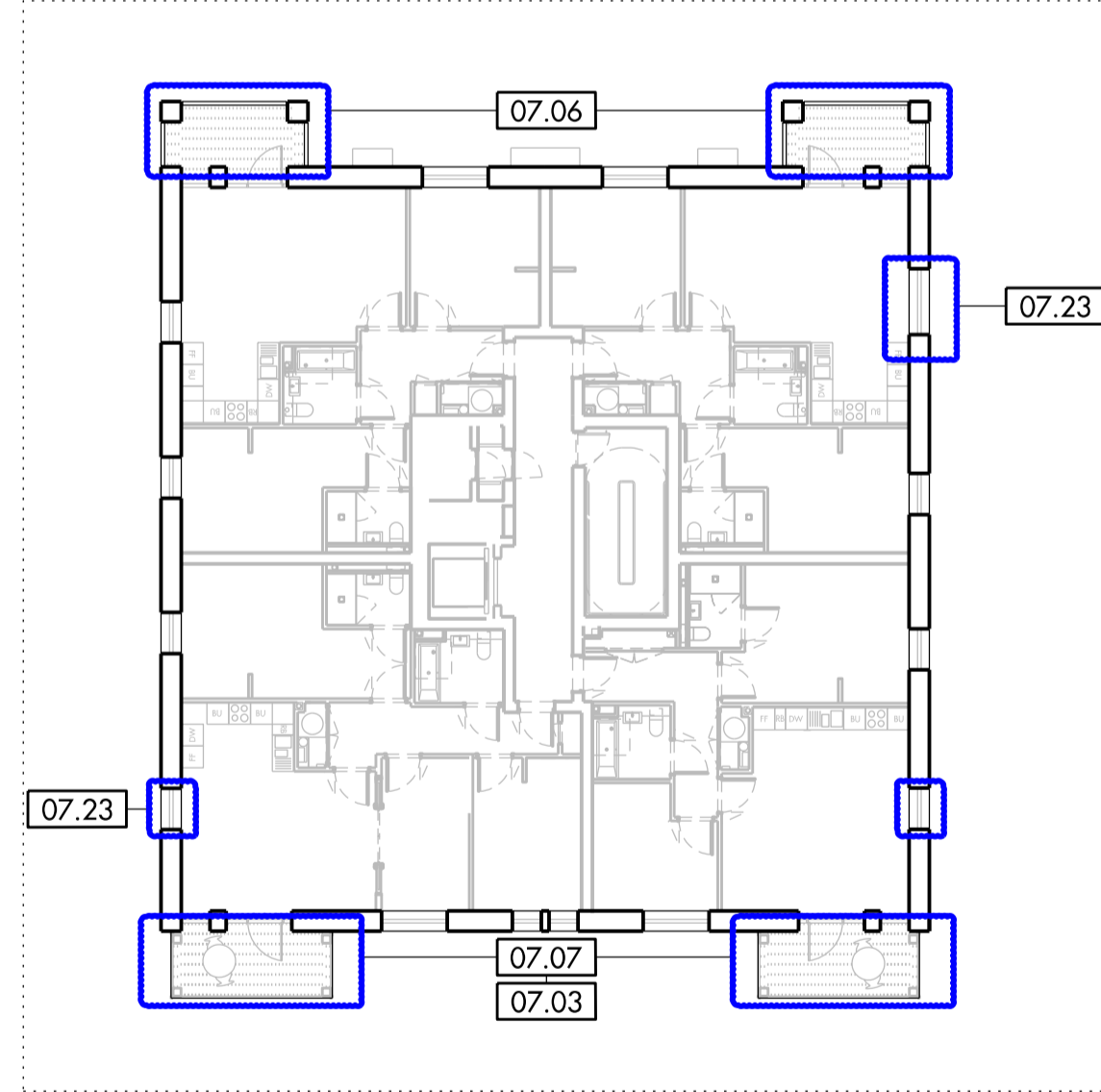

06 Level 00 Plan

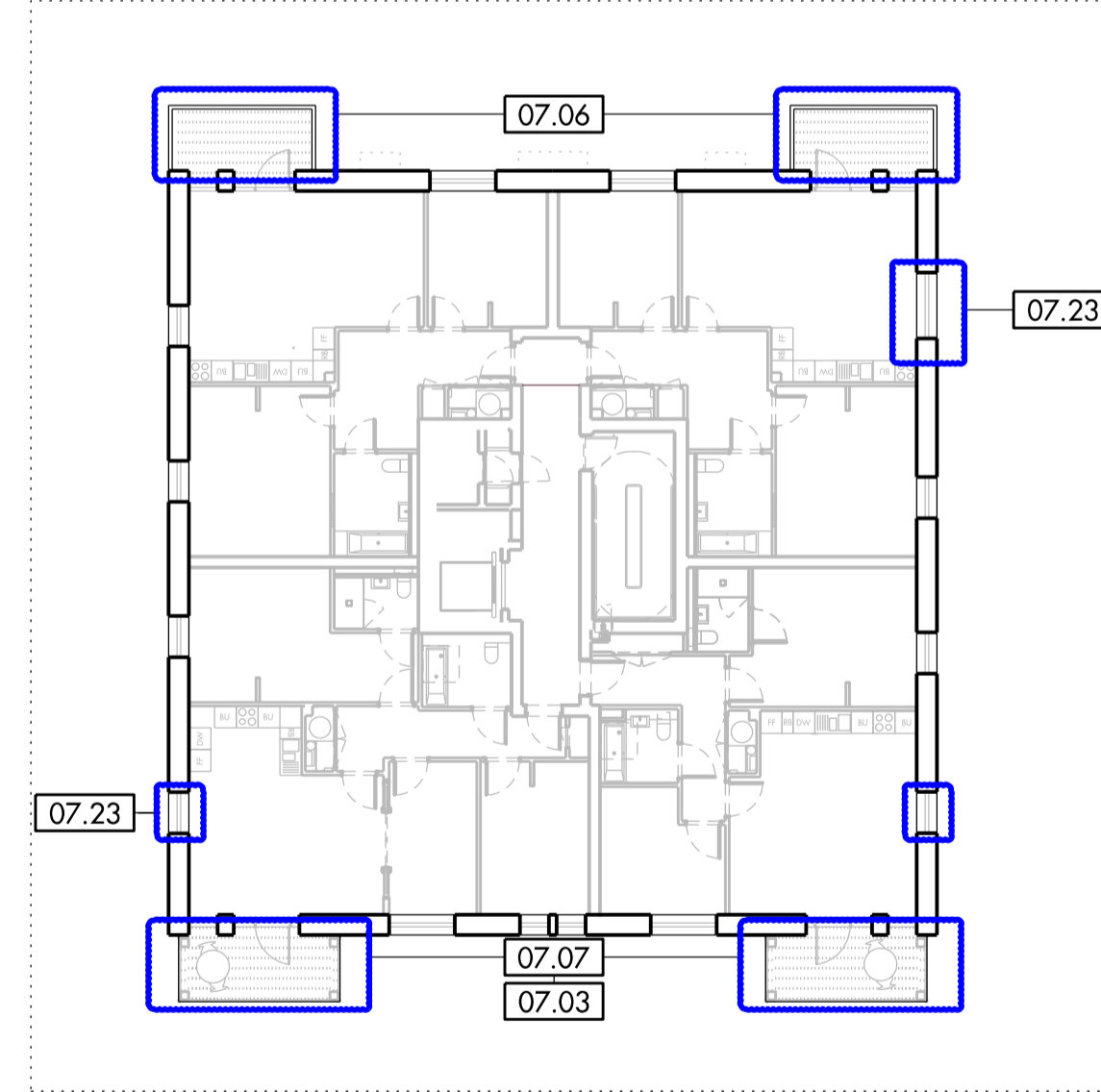

07 Level 01 Plan

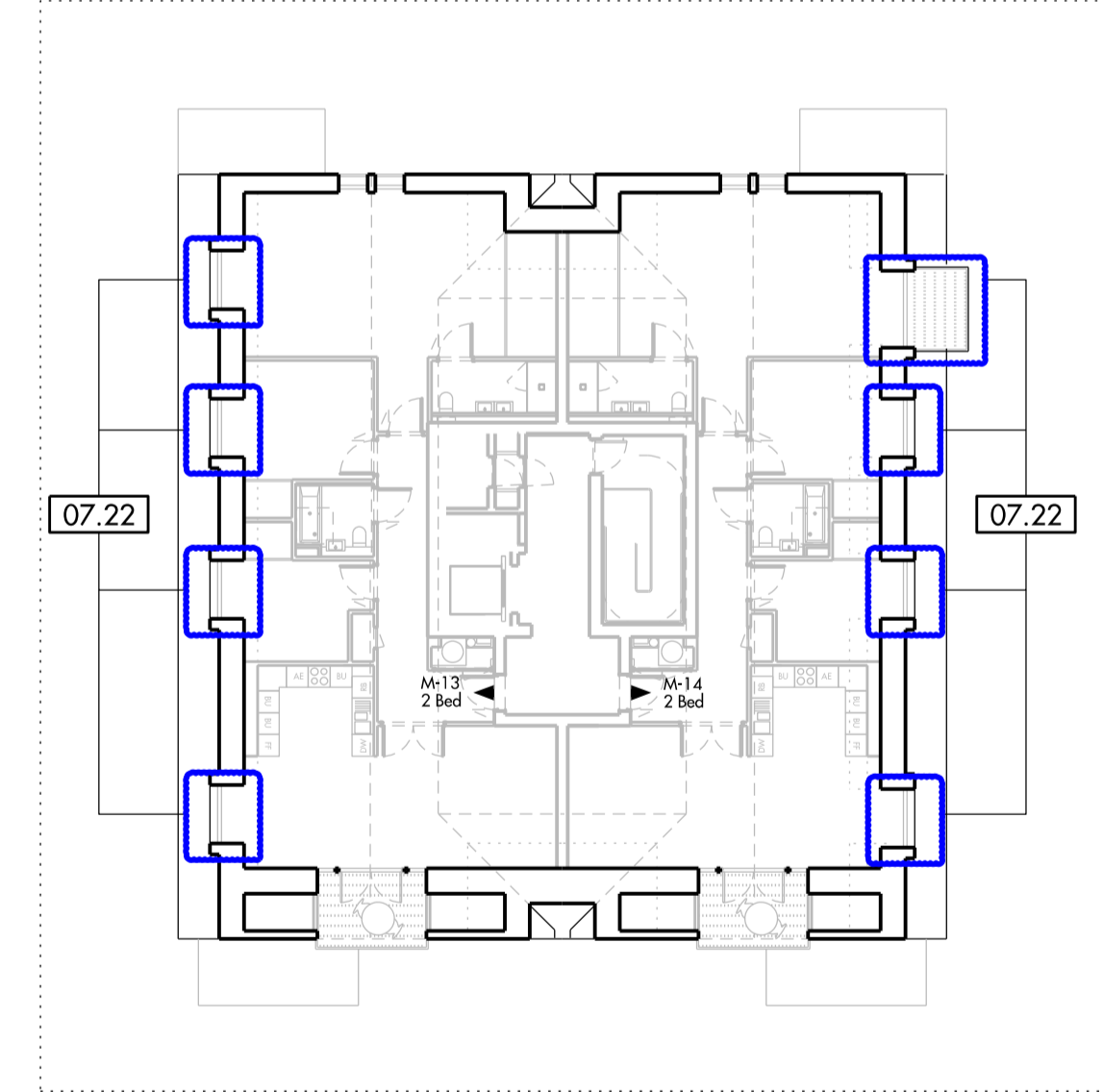

08 Level 02 Plan

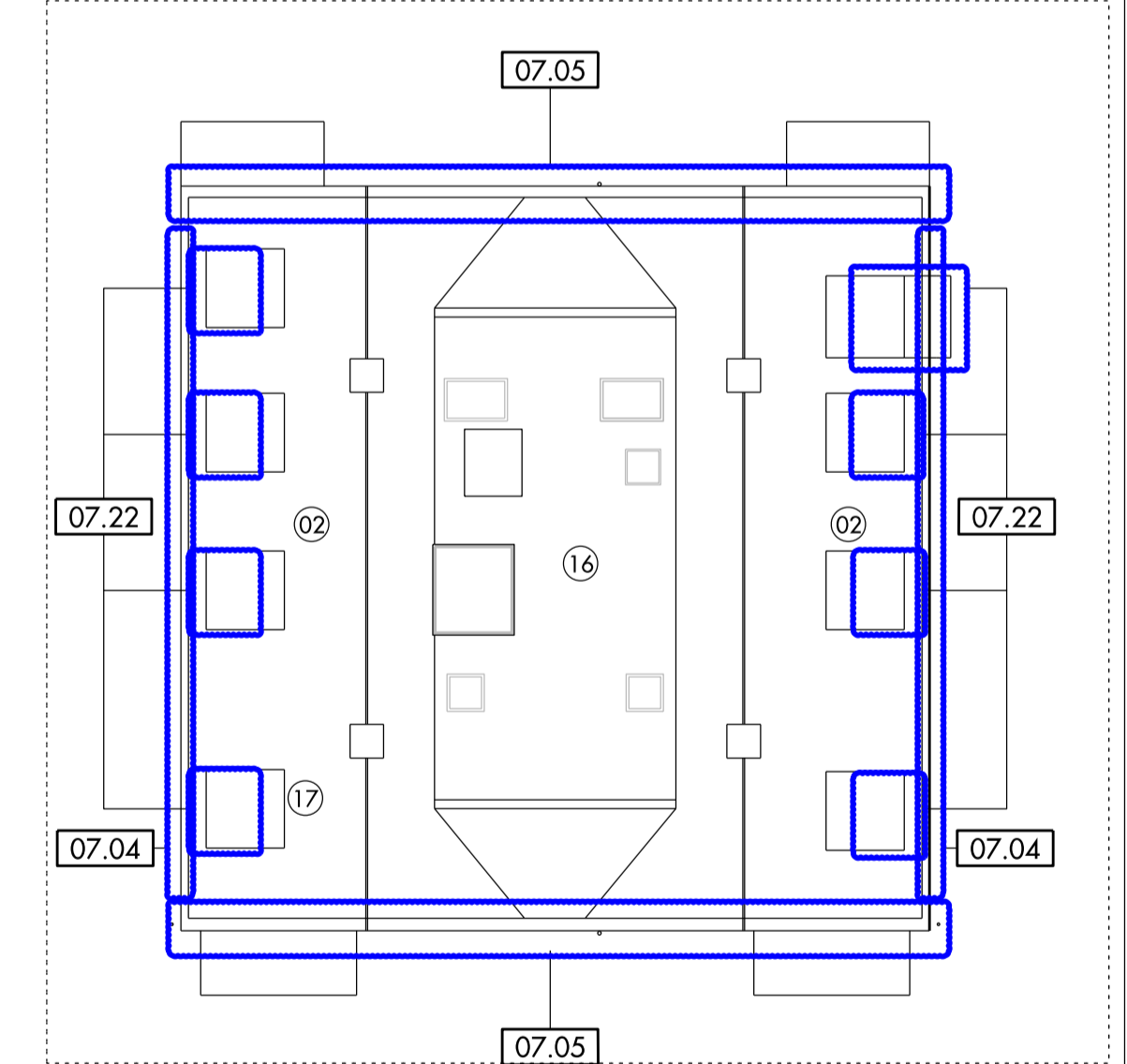

09 Roof Plan

0m 50m 10m 5m

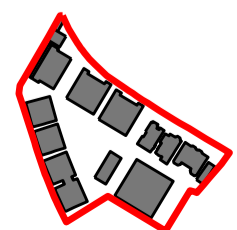

Do not scale from this drawing. Use figured dimensions only. Figured dimensions are in millimetres. All levels are in metres. All dimensions and levels shall be verified on site before proceeding with works. Detailed site survey to be carried out to verify positions and level relationships with site features and ordnance survey. Boundaries are indicative only and are to be verified by others. The architect must be notified of any discrepancy. Where building components are described in the specification as contractor designed, "construction" information relating to those components on this drawing represents design intent only.

REV	DATE	DESCRIPTION	CD
P1	31-01-13	Planning Submission	OR
P2	16-12-14	Minor Material Amendments Application	NR

KEY:	
01 Facing Brick	06 Painted Timber Balustrade
02 Terracotta Roof Tile	07 P P C Metal Balustrade
03 Timber Window Frame	08 Metal Rain Water Goods
04 Metal Window Frame	09 P P C Metal Facing Panel
05 Glass	10 Timber Cladding
11 P P C Metalwork	12 Metal Coping
13 Timber Decking	14 Metal Standing Seam Cladding
15 Flat Bio-diverse roof	16 Flat Roof with Stone ballast
17 Metal Standing Seam Roof	18 Etched Glass Panel
19 Perforated Metal Panel	20 Existing Brickwork made good
21 New infill brickwork	22 New window to match existing
23 New window/door in modified opening	24 New Render/Roughcast
25 Roof Finish Made Good	26 Tiles Made Good
27 Photo Voltaics	28 CHP Flues
29 Biodiverse Green Roof	30 Sedum Roof
31 Obscure Glass	32 Mechanical Extract Vent
33 New roof to match existing	► Residential Entrances

Allies and Morrison  
 85 Southwark Street  
 London SE1 0HX  
 020 7921 0100  
 020 7921 0101  
 info@alliesandmorrisson.co.uk  
 telephone  
 facsimile  
 email  
 A&M JOB NO: 809

KIDDERPORE AVENUE, LONDON  
 BLOCK M  
 BUILDING STUDIES  
 809\_01\_07\_410  
 SCALE: 1:200 @A1 1:400 @A3