

FOR PLANNING

- Land in applicants ownership
- Planning application site boundary

0m 50m		Do not scale from this drawing. Use figured dimensions only. Figured dimensions are in millimetres. All levels are in metres. All dimensions and levels shall be verified on site before proceeding with works. Detailed site survey to be carried out to verify positions and level relationships with site features and ordnance survey. The architect must be notified of any discrepancy. Where building components are described in the specification as contractor designed, "construction" information relating to those components on this drawing represents design intent only.	
REV	DATE	DESCRIPTION	CKD
P1	21-01-13	Planning Submission	OK

Allies and Morrison
85 Southwark Street
London SE1 0HX
020 7921 0100
020 7921 0101
info@alliesandmorrison.co.uk
A&M JOB NO: 809

KIDDERPORE AVENUE, LONDON
SITE LOCATION PLAN
EXISTING
809_01_07_001
DATE: January 2013
SCALE: 1:1250 @A1 1:2500 @A3

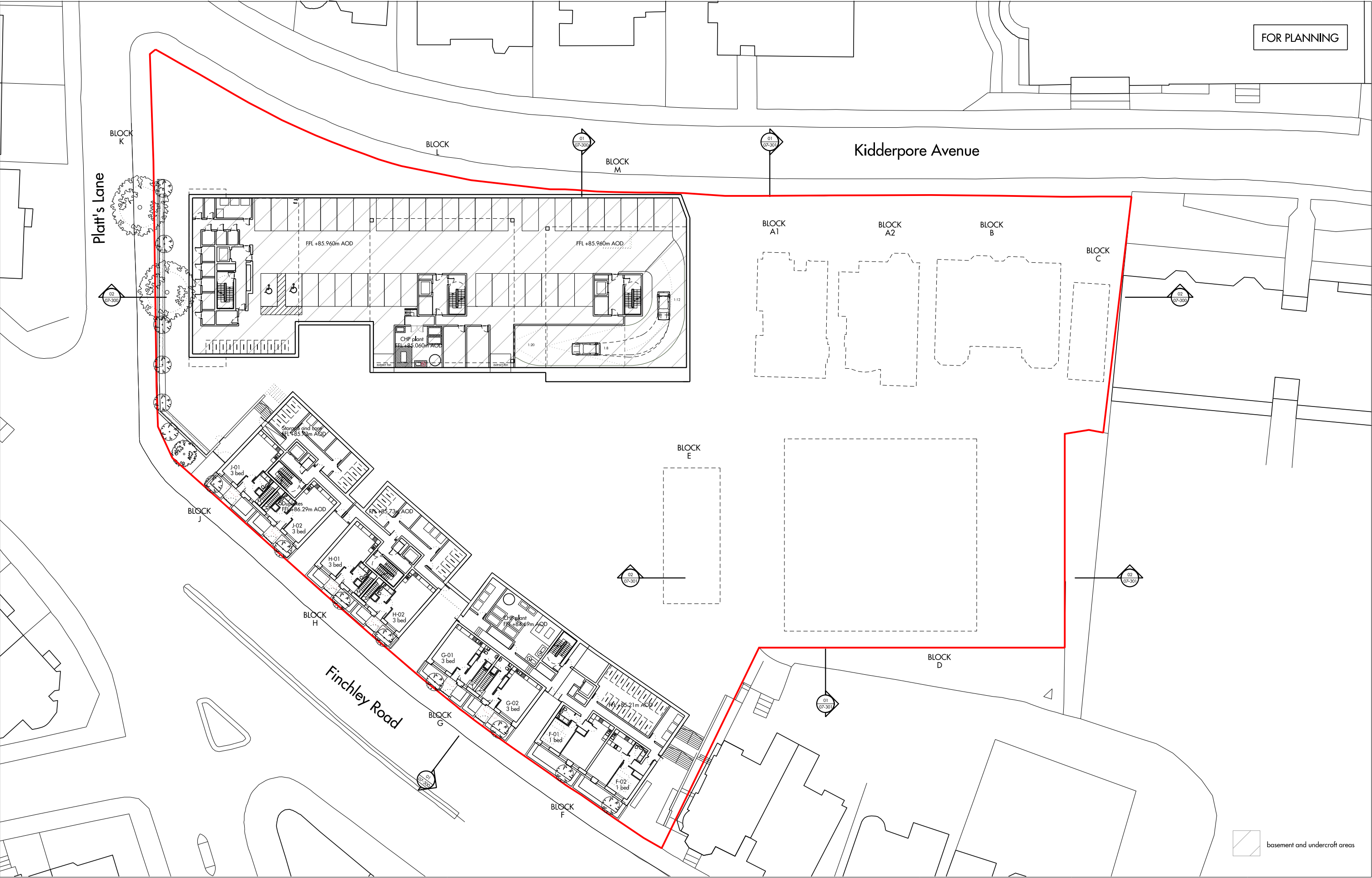

FOR PLANNING

0m 10m

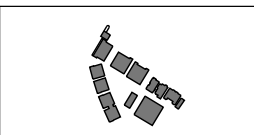

Do not scale from this drawing. Use figured dimensions only. Figured dimensions are in millimetres. All levels are in metres. All dimensions and levels shall be verified on site before proceeding with works. Detailed site survey to be carried out to verify positions and level relationships with site features and ordnance survey. The architect must be notified of any discrepancy. Where building components are described in the specification as contractor designed, "construction" information relating to those components on this drawing represents design intent only.

REV	DATE	DESCRIPTION	OKD
P1	31-01-13	Planning Submission	OR
P2	07-06-13	Planning Revision	OR

notes:
1. Bicycle storage moved away from side walls

Allies and Morrison
85 Southwark Street
London SE1 0HX
020 7921 0100
020 7921 0101
info@alliesandmorrison.co.uk
A&M JOB NO: 809

KIDDERPORE AVENUE, LONDON
PROPOSED LEVEL -03 PLAN
809_01_07_100

DATE: October 2013
SCALE: 1:250 @A1 1:500 @A3

P2
Revision

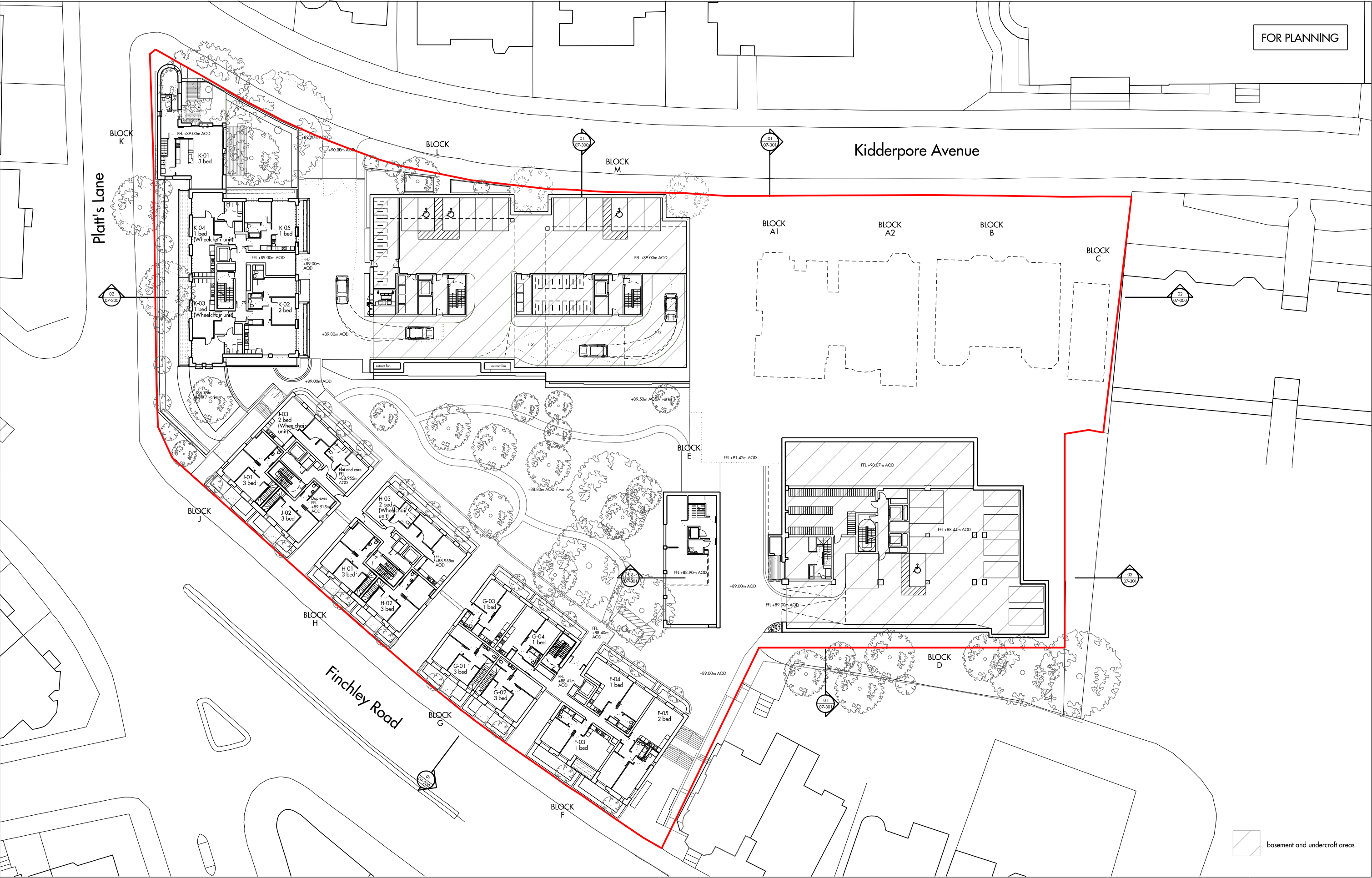

FOR PLANNING

0m 10m

Do not scale from this drawing. Use figured dimensions only. Figured dimensions are in millimetres. All levels are in metres. All dimensions and levels shall be verified on site before proceeding with works. Detailed site survey to be carried out to verify positions and level relationships with site features and ordnance survey. The architect must be notified of any discrepancy.

Where building components are described in the specification as contractor designed, "construction" information relating to those components on this drawing represents design intent only

REV	DATE	DESCRIPTION	OR
F1	31-01-13	Planning Submission	OR
F2	20-05-13	Planning Submission	OR
F3	21-10-13	Planning Submission	OR
F4	07-06-13	Planning Submission	OR

notes:

1. Additional tree pits in Block L/M
2. Revision of Block K location
3. Revision of Block E location
4. Bicycle storage moved away from side walls
5. Loss of car parking space in Block D

Allies and Morrison
85 Southwark Street
London SE1 0HX
020 7921 0100
020 7921 0101
info@alliesandmorrison.co.uk

KIDDERPORE AVENUE, LONDON
PROPOSED LEVEL -02 PLAN
809_01_07_101

DATE: October 2013
SCALE: 1:250 @A1 1:500 @A3

A&M JOB NO: 809

telephone
facsimile
email

P4
Revision

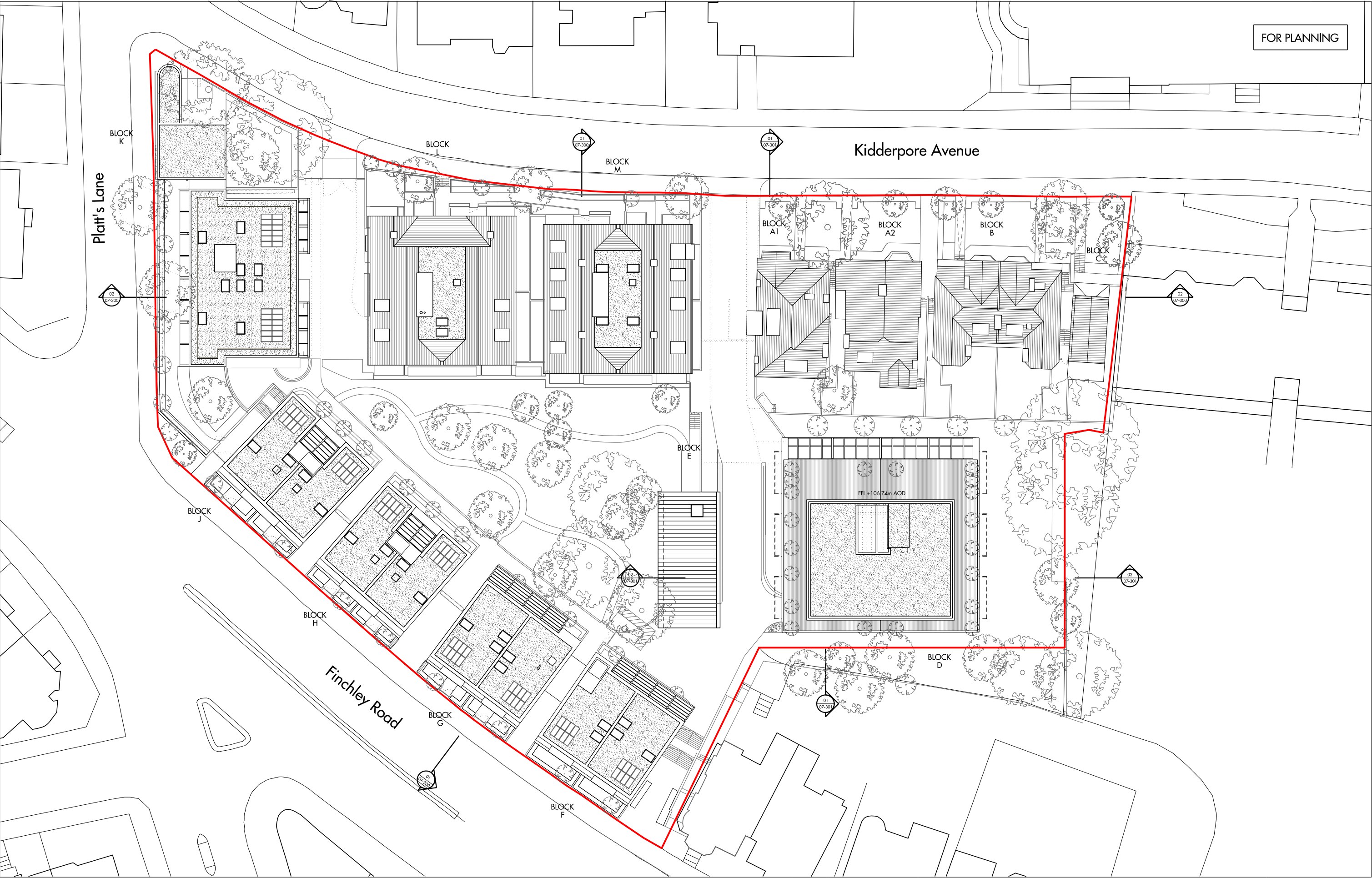

FOR PLANNING

0m 10m

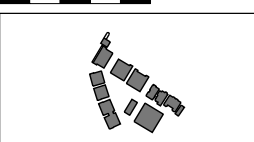

Do not scale from this drawing. Use figured dimensions only. Figured dimensions are in millimetres. All levels are in metres. All dimensions and levels shall be verified on site before proceeding with works. Detailed site survey to be carried out to verify positions and level relationships with site features and ordnance survey. The architect must be notified of any discrepancy. Where building components are described in the specification as contractor designed, "construction" information relating to those components on this drawing represents design intent only.

REV	DATE	DESCRIPTION	OKD
P1	31-01-13	Planning Submission	OR
P2	07-06-13	Planning Submission	OR

notes:
1. Revision of Block E location
2. Green roof on Block D

Allies and Morrison
85 Southwark Street
London SE1 0HX
020 7921 0100
020 7921 0101
info@alliesandmorrison.co.uk
A&M JOB NO: 809

KIDDERPORE AVENUE, LONDON
PROPOSED ROOF PLAN
809_01_07_109
DATE: October 2013
SCALE: 1:250 @A1 1:500 @A3



01 SW Elevation



02 NE Elevation

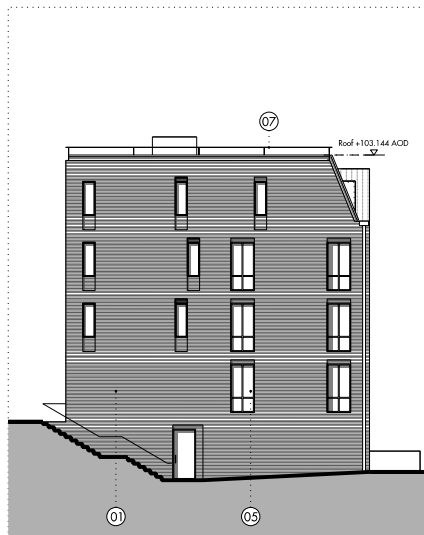

03 NW Elevation

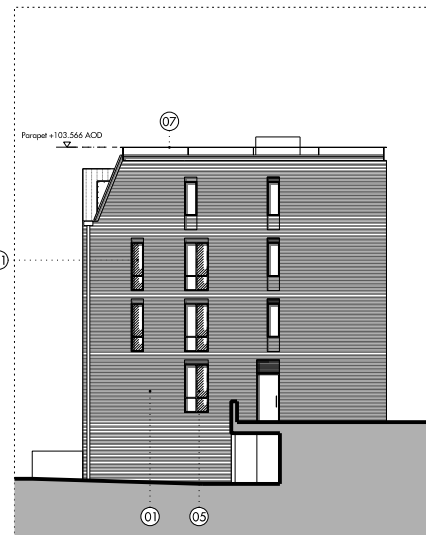

04 SE Elevation

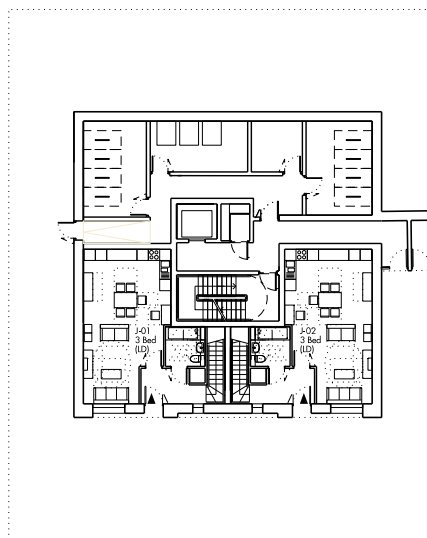

05 Level -03 Plan

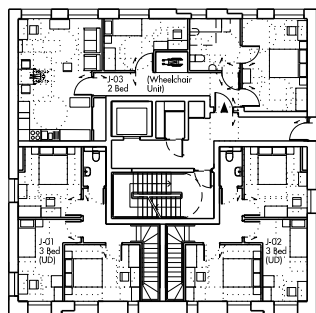

06 Level -02 Plan

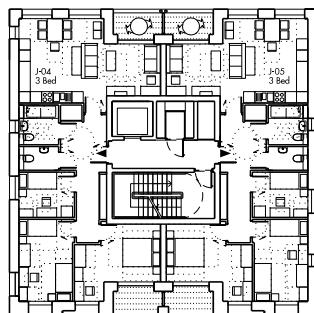

07 Level -01 Plan

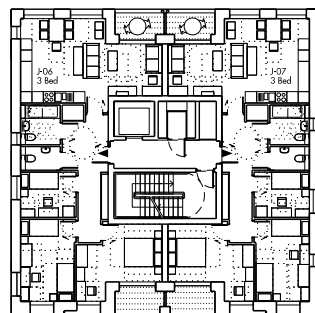

08 Level 00 Plan

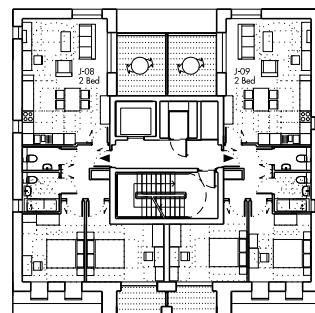

09 Level 01 Plan

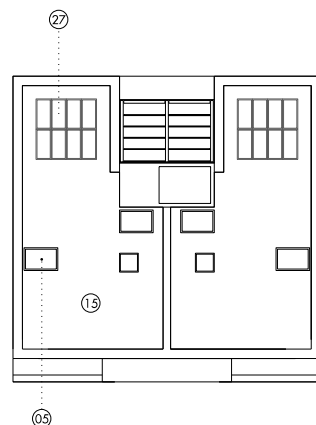

10 Roof Plan

notes:
1. Obscure glass used in south east facade looking towards Block H

0m 10m

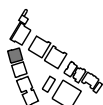

Do not scale from this drawing. Use figured dimensions only. Figured dimensions are in millimetres. All levels are in metres. All dimensions and levels shall be verified on site before proceeding with works. Detailed site survey to be carried out to verify positions and level relationships with site features and ordnance survey. The architect must be notified of any discrepancy.
Where building components are described in the specification as contractor designed, "construction" information relating to those components on this drawing represents design intent only

REV	DATE	DESCRIPTION	OKD
P1	31-01-13	Planning Submission	OR
P2	07-06-13	Planning Submission	OR

KEY:	01 - Facing Brick	06 - Painted Timber Balustrade	11 - P.P.C Metalwork	16 - Flat Roof with Stone ballast	21 - New infill brickwork	26 - Tile Hanging Made Good	30 - Seedum Mat	► Residential Entrances
	02 - Terracotta Roof Tile	07 - P.P.C Metal Balustrade	12 - Metal Coping	17 - Metal Standing Seam Roof	22 - Existing Window Made Good	27 - Photo Voltaics	31 - Obscure Glass	
	03 - Timber Window Frame	08 - Metal Rain Water Goods	13 - Timber Decking	18 - Etched Glass Panel	23 - New window / door in Modified Opening			
	04 - Metal Window Frame	09 - P.P.C Metal Facing Panel	14 - Metal Standing Seam Cladding	19 - Perforated Metal Panel	24 - New Render/Roughcast	28 - CHP Flues		
	05 - Glass	10 - Timber Cladding	15 - Flat Bio-diverse roof	20 - Existing Brickwork made good	25 - Roof Finish Made Good	29 - Biodiverse Roof		

Allies and Morrison
85 Southwark Street
London SE1 0HX
020 7921 0100
020 7921 0101
info@alliesandmorrison.co.uk
telephone
facsimile
email
A&M JOB NO: 809

KIDDERPORE AVENUE, LONDON
BLOCK J
BUILDING STUDIES
809_01_07_407
DATE: October 2013
SCALE: 1:200 @A1 1:400 @A3



01 SW Elevation - Courtyard



02 SE Elevation - entrance



03 NE Elevation - Kidderpore Avenue

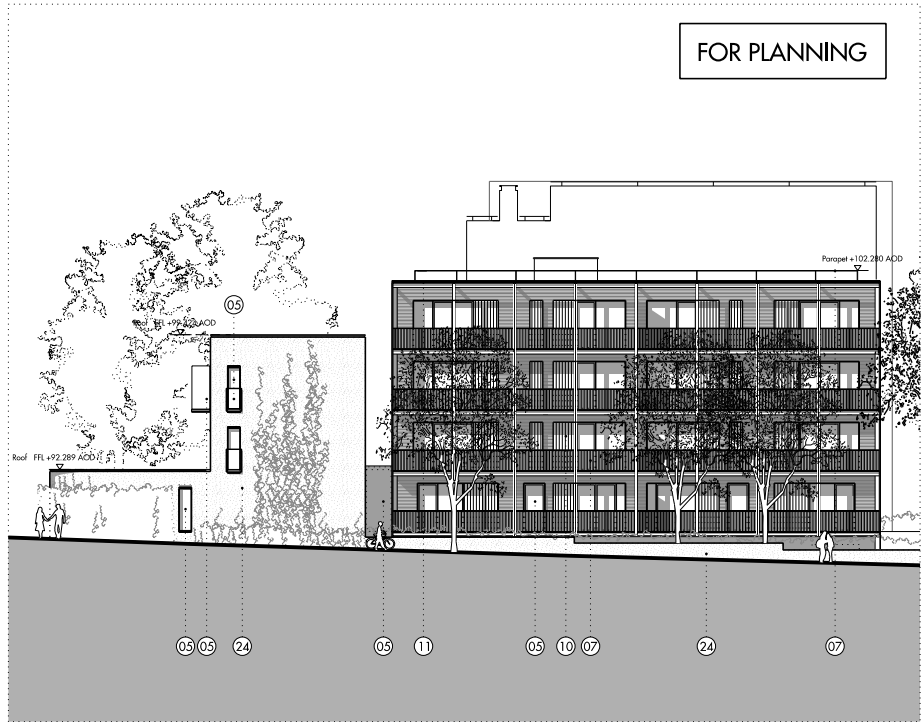

04 NW Elevation - Platt's Lane

FOR PLANNING

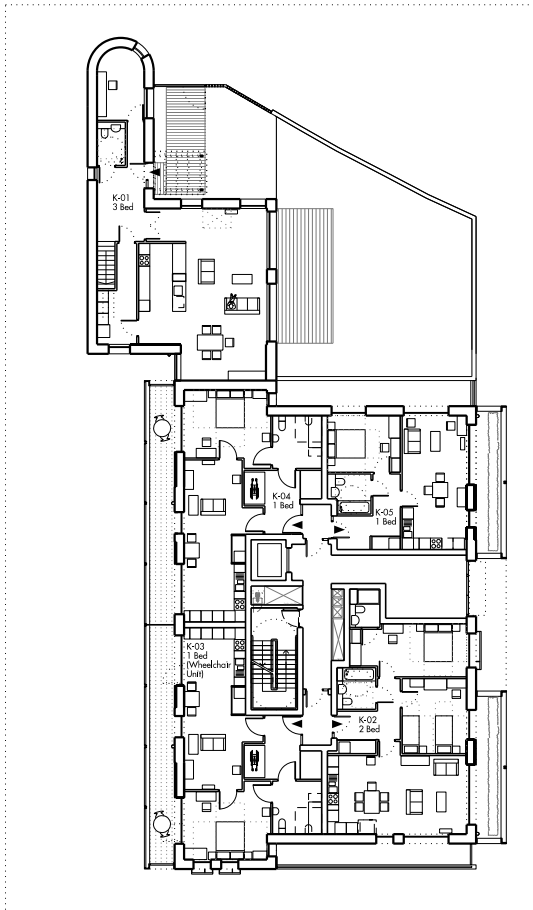

05 Level -02 Plan

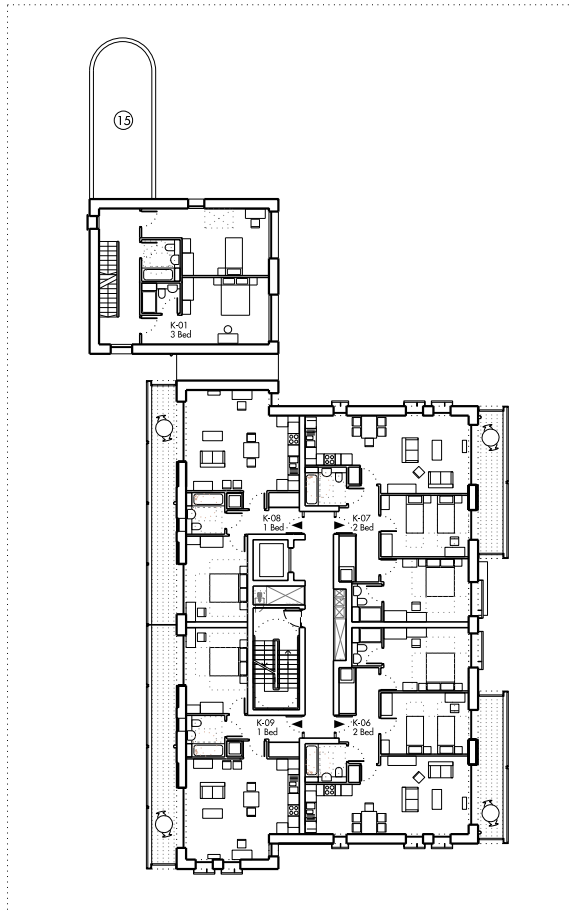

06 Level -01 Plan

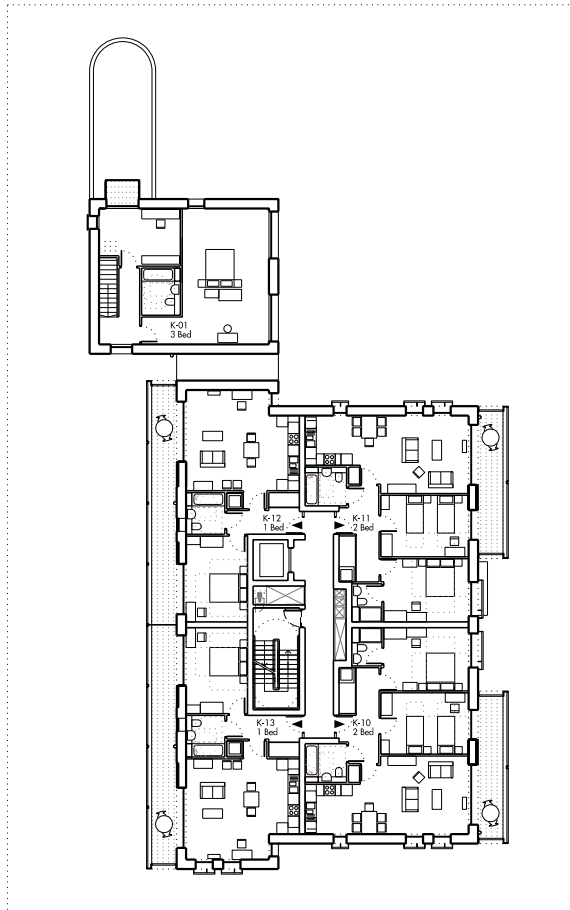

07 Level 00 Plan

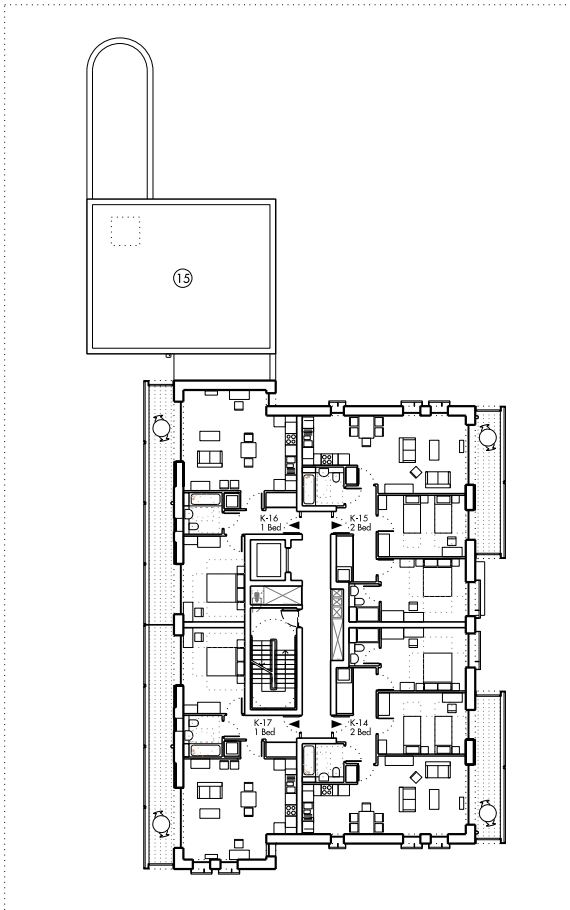

08 Level 01 Plan

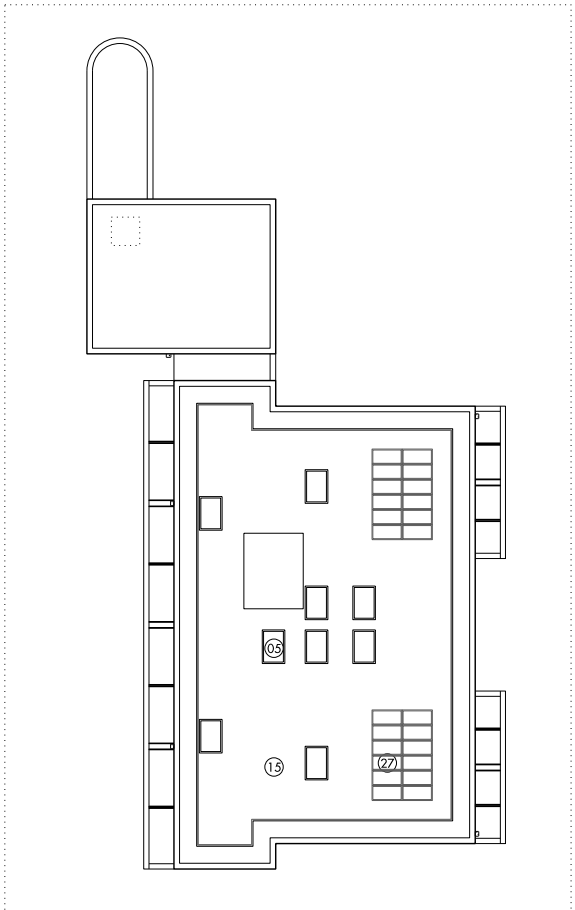

09 Roof Plan

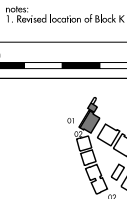

Do not scale from this drawing. Use figured dimensions only. Figured dimensions are in millimetres. All levels are in metres. All dimensions and levels shall be verified on site before proceeding with works. Detailed site survey to be carried out to verify positions and level relationships with site features and ordnance survey. The architect must be notified of any discrepancy. Where building components are described in the specification as contractor designed, "construction" information relating to those components on this drawing represents design intent only.

REV	DATE	DESCRIPTION	OKD
P1	31-01-13	Planning Submission	OR
P2	07-06-13	Planning Submission	OR

KEY:	01 - Facing Brick	06 - Painted Timber Balustrade	11 - P.P.C Metalwork	16 - Flat Roof with Stone ballast	21 - New infill brickwork	26 - Tile Hanging Made Good	30 - Seedum Mat	► Residential Entrances
	02 - Terracotta Roof Tile	07 - P.P.C Metal Balustrade	12 - Metal Coping	17 - Metal Standing Seam Roof	22 - Existing Window Made Good	27 - Photo Voltaics	31 - Obscure Glass	
	03 - Timber Window Frame	08 - Metal Rain Water Goods	13 - Timber Decking	18 - Etched Glass Panel	23 - New window / door in Modified Opening	28 - CHP Flues		
	04 - Metal Window Frame	09 - P.P.C Metal Facing Panel	14 - Metal Standing Seam Cladding	19 - Perforated Metal Panel	24 - New Render/Roughcast	29 - Biodiverse Roof		
	05 - Glass	10 - Timber Cladding	15 - Flat Bio-diverse roof	20 - Existing Brickwork made good	25 - Roof Finish Made Good			

Allies and Morrison
85 Southwark Street
London SE1 0HX
020 7921 0100
020 7921 0101
info@alliesandmorrison.co.uk
telephone
facsimile
email

KIDDERPORE AVENUE, LONDON
BLOCK K
BUILDING STUDIES
809_01_07_408
DATE: October 2013
SCALE: 1:200 @A1 1:400 @A3



01 SW Elevation - facing Communal Garden



02 SE Elevation



03 NE Elevation - Kidderpore Avenue



04 NW Elevation

FOR PLANNING

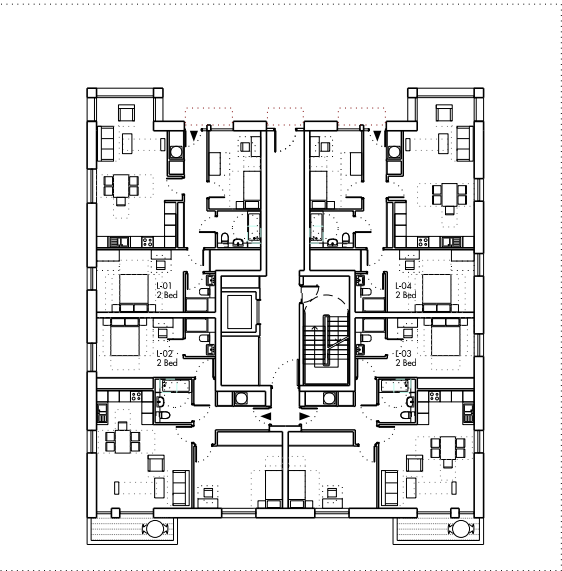

05 Level -01 Plan

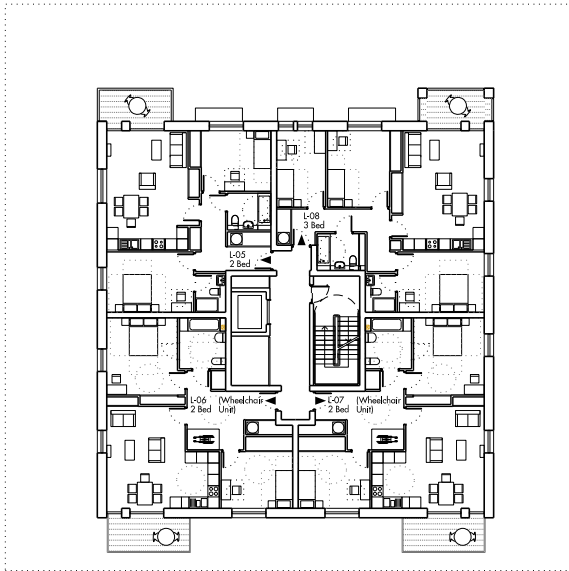

06 Level 00 Plan

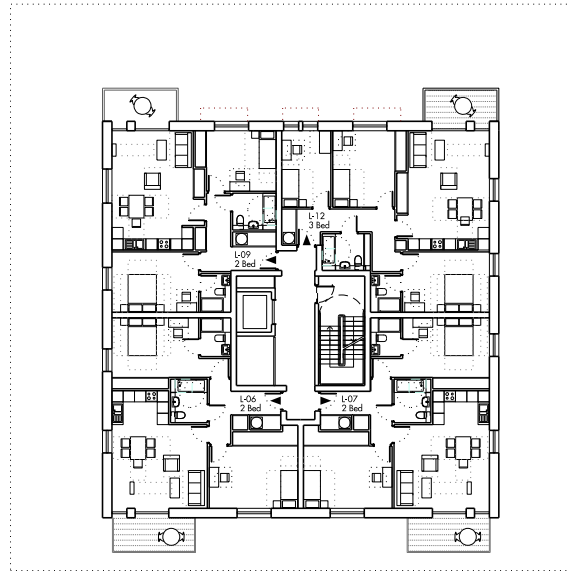

07 Level 01 Plan

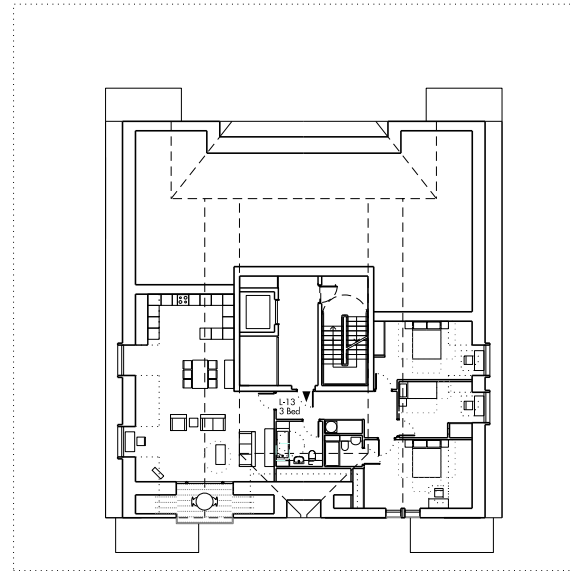

08 Level 02 Plan

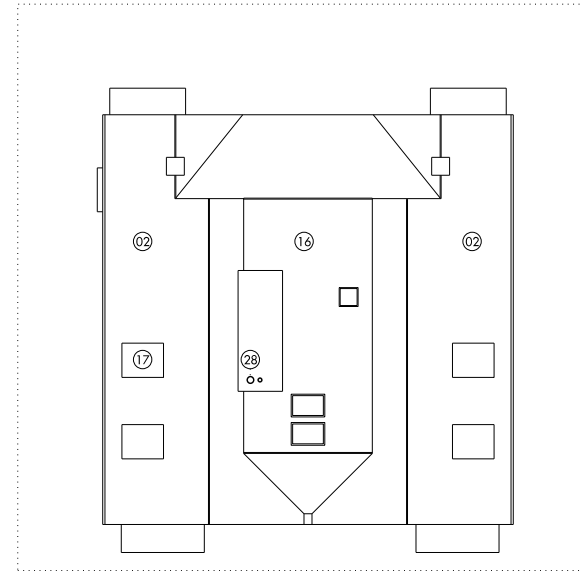

09 Roof Plan

notes:
1. Obscure glass used in south east facade looking towards Block M
2. Revised window location to prevent overlooking Block M

0m 10m

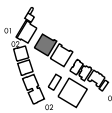

Do not scale from this drawing. Use figured dimensions only. Figured dimensions are in millimetres. All levels are in metres. All dimensions and levels shall be verified on site before proceeding with works. Detailed site survey to be carried out to verify positions and level relationships with site features and ordnance survey. The architect must be notified of any discrepancy. Where building components are described in the specification as contractor designed, "construction" information relating to those components on this drawing represents design intent only

REV	DATE	DESCRIPTION	OKD
P1	31-01-13	Planning Submission	OR
P2	07-06-13	Planning Submission	OR

KEY:	01 - Facing Brick	06 - Painted Timber Balustrade	11 - P.P.C Metalwork	16 - Flat Roof with Stone ballast	21 - New infill brickwork	26 - Tile Hanging Made Good	30 - Seedum Mat	► - Residential Entrances
	02 - Terracotta Roof Tile	07 - P.P.C Metal Balustrade	12 - Metal Coping	17 - Metal Standing Seam Roof	22 - Existing Window Made Good	27 - Photo Voltaics	31 - Obscure Glass	
	03 - Timber Window Frame	08 - Metal Rain Water Goods	13 - Timber Decking	18 - Etched Glass Panel	23 - New window / door in Modified Opening	28 - CHP Flues		
	04 - Metal Window Frame	09 - P.P.C Metal Facing Panel	14 - Metal Standing Seam Cladding	19 - Perforated Metal Panel	24 - New Render/Roughcast	29 - Biodiverse Roof		
	05 - Glass	10 - Timber Cladding	15 - Flat Bio-diverse roof	20 - Existing Brickwork made good	25 - Roof Finish Made Good			

Allies and Morrison
85 Southwark Street
London SE1 0HX
020 7921 0100
020 7921 0101
info@alliesandmorrison.co.uk
telephone
facsimile
email
A&M JOB NO: 809

KIDDERPORE AVENUE, LONDON
BLOCK L
BUILDING STUDIES
809_01_07_409
DATE: October 2013
SCALE: 1:200 @A1 1:400 @A3



01 NE Elevation



02 SW Elevation



03 SE Elevation



04 NW Elevation

FOR PLANNING

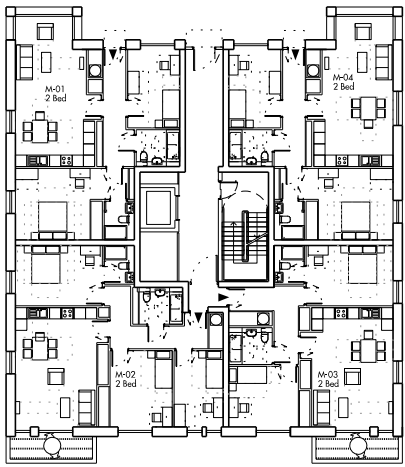

05 Level -01 Plan

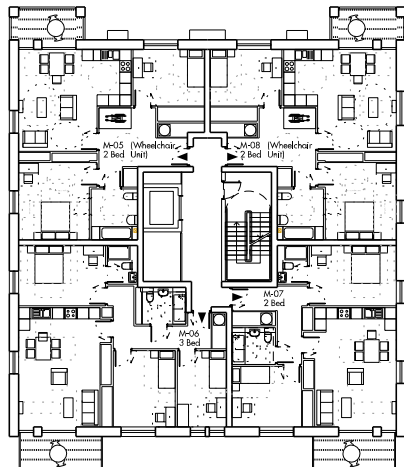

06 Level 00 Plan

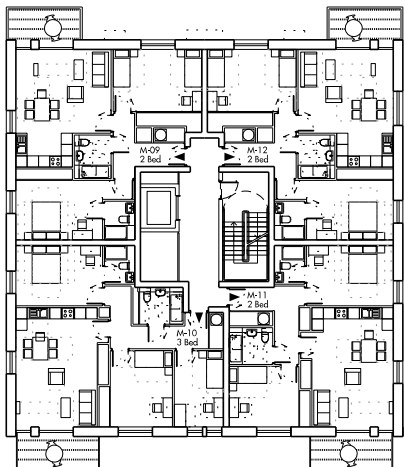

07 Level 01 Plan

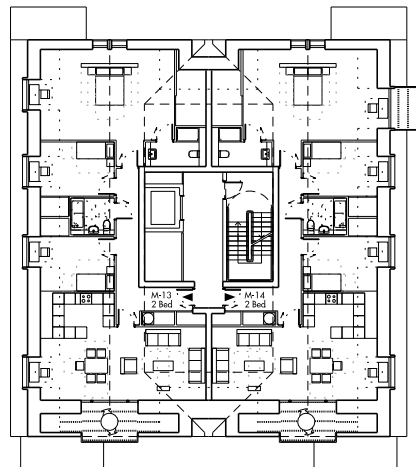

08 Level 02 Plan

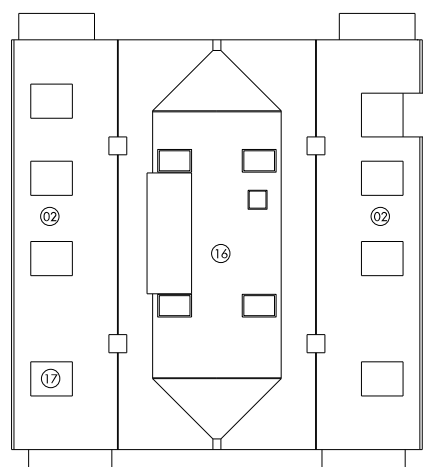

09 Roof Plan

0m 10m

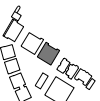

Do not scale from this drawing. Use figured dimensions only. Figured dimensions are in millimetres. All levels are in metres. All dimensions and levels shall be verified on site before proceeding with works. Detailed site survey to be carried out to verify positions and level relationships with site features and ordnance survey. The architect must be notified of any discrepancy. Where building components are described in the specification as contractor designed, "construction" information relating to those components on this drawing represents design intent only.

REV	DATE	DESCRIPTION	CKD
P1	31-01-13	Planning Submission	OR

KEY:	01 - Facing Brick	06 - Painted Timber Balustrade	11 - P.P.C Metalwork	16 - Flat Roof with Stone ballast	21 - New infill brickwork	26 - Tile Hanging Made Good	30 - Seedum Mat
	02 - Terracotta Roof Tile	07 - P.P.C Metal Balustrade	12 - Metal Coping	17 - Metal Standing Seam Roof	22 - Existing Window Made Good	27 - Photo Valtics	► Residential Entrances
	03 - Timber Window Frame	08 - Metal Rain Water Goods	13 - Timber Decking	18 - Etched Glass Panel	23 - New window / door in Modified Opening	28 - CHP Flues	
	04 - Metal Window Frame	09 - P.P.C Metal Facing Panel	14 - Metal Standing Seam Cladding	19 - Perforated Metal Panel	24 - New Render/Roughcast	29 - Bioclusive Roof	
	05 - Glass	10 - Timber Cladding	15 - Flat Bioclusive roof	20 - Existing Brickwork made good	25 - Roof Finish Made Good		

Allies and Morrison
85 Southwark Street
London SE1 0HX
020 7921 0100
020 7921 0101
info@alliesandmorrison.co.uk
A&M JOB NO: 809

KIDDERPORE AVENUE, LONDON
BLOCK M
BUILDING STUDIES
809_01_07_410
DATE: January 2013
SCALE: 1:200 @A1 1:400 @A3