

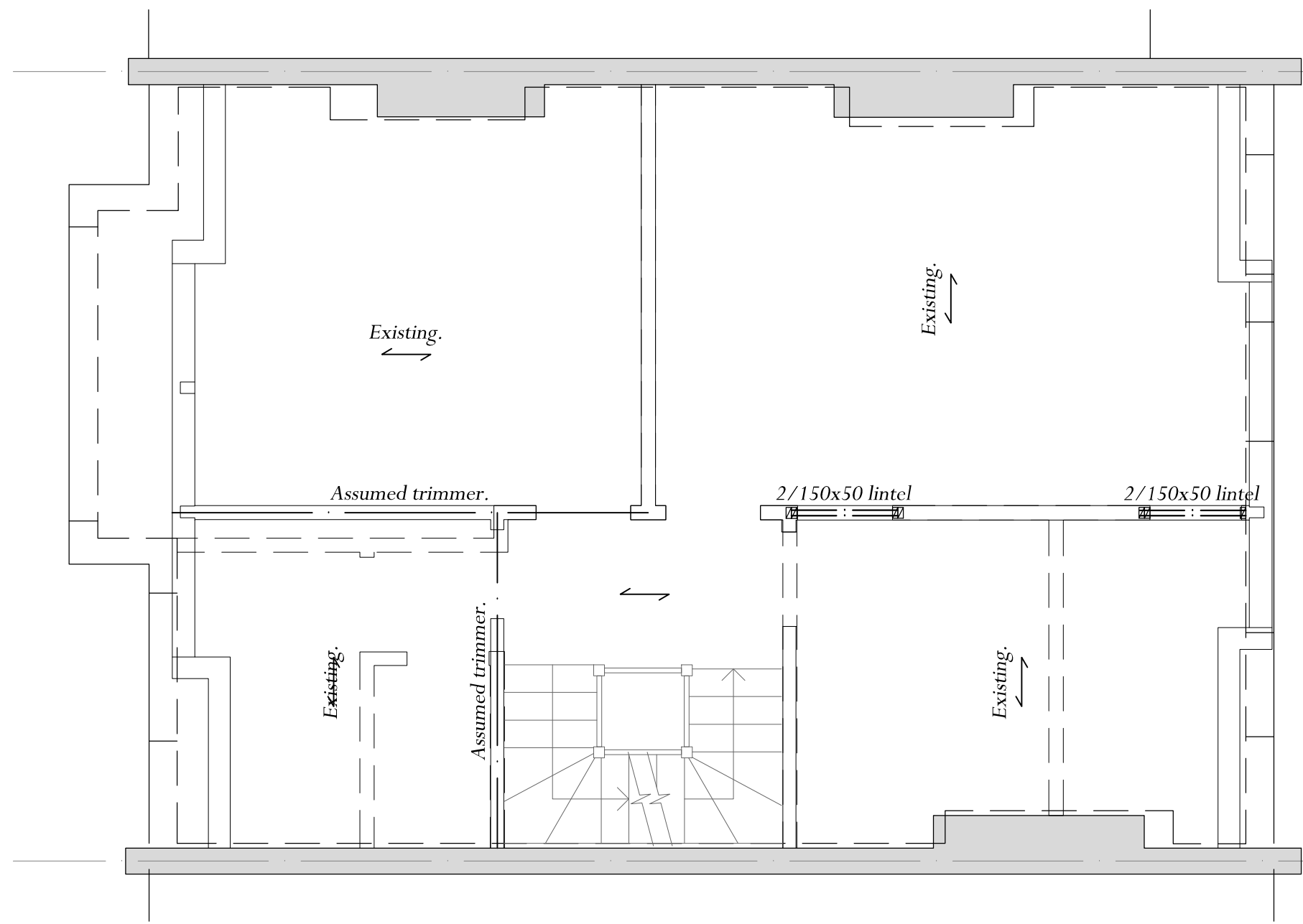

- |   |  |  |  |
|---|--|--|--|
| STATUS:   |  | <h1 style="margin: 0;">PRELIMINARY</h1>                                  |  |
| DW Dec. '14   |  | Basement, GF and Section 5-5 revised.                                    |  |
| BY / DATE:  |  | REVISIONS:   |  |
|   |  | LETTER:  |  |
| <h2 style="margin: 0;">JAMPEL DAVISON &amp; BELL</h2> <p style="margin: 5px 0 0 0;">CONSULTING ENGINEERS</p> <p style="margin: 5px 0 0 0;">Studio 6</p> <p style="margin: 5px 0 0 0;">Bickerton House</p> <p style="margin: 5px 0 0 0;">25 Bickerton Road</p> <p style="margin: 5px 0 0 0;">London N19 5JT</p> <p style="margin: 5px 0 0 0;">Telephone 020-7272-0562</p> <p style="margin: 5px 0 0 0;">Fax 020-7263-4005</p> <p style="margin: 5px 0 0 0;">Email info@jampdavbell.co.uk</p> <p style="margin: 5px 0 0 0;">www.jampdavbell.co.uk</p> |  |  |  |
| <p style="margin: 0;">ARCHITECT:</p> <p style="margin: 0;"><b>PATRICK MINNS ARCHITECTS</b></p>  |  |  |  |
| <p style="margin: 0;">PROJECT:</p> <p style="margin: 0;"><b>6 GLENMORE ROAD, NW3</b></p>  |  |  |  |
| <p style="margin: 0;">TITLE:</p> <p style="margin: 0;"><b>GENERAL ARRANGEMENT<br/>BASEMENT AND<br/>GROUND FLOOR</b></p>   |  |  |  |
| <p style="margin: 0;">SCALES: <b>1:50, 1:25 @ A1</b></p>  |  |  |  |
| <p style="margin: 0;">BY: <b>DW</b></p> <p style="margin: 0;">DATE: <b>Apr. '14</b></p>   |  | <p style="margin: 0;">CHECKED:</p> <p style="margin: 0;">DATE:</p>       |  |
| <p style="margin: 0;">JOB No:</p> <p style="margin: 0;"><b>R10055</b></p>   |  | <p style="margin: 0;">DRAWING No:</p> <p style="margin: 0;"><b>1</b></p> |  |
|   |  | <p style="margin: 0;">REVISION:</p> <p style="margin: 0;"><b>A</b></p>   |  |

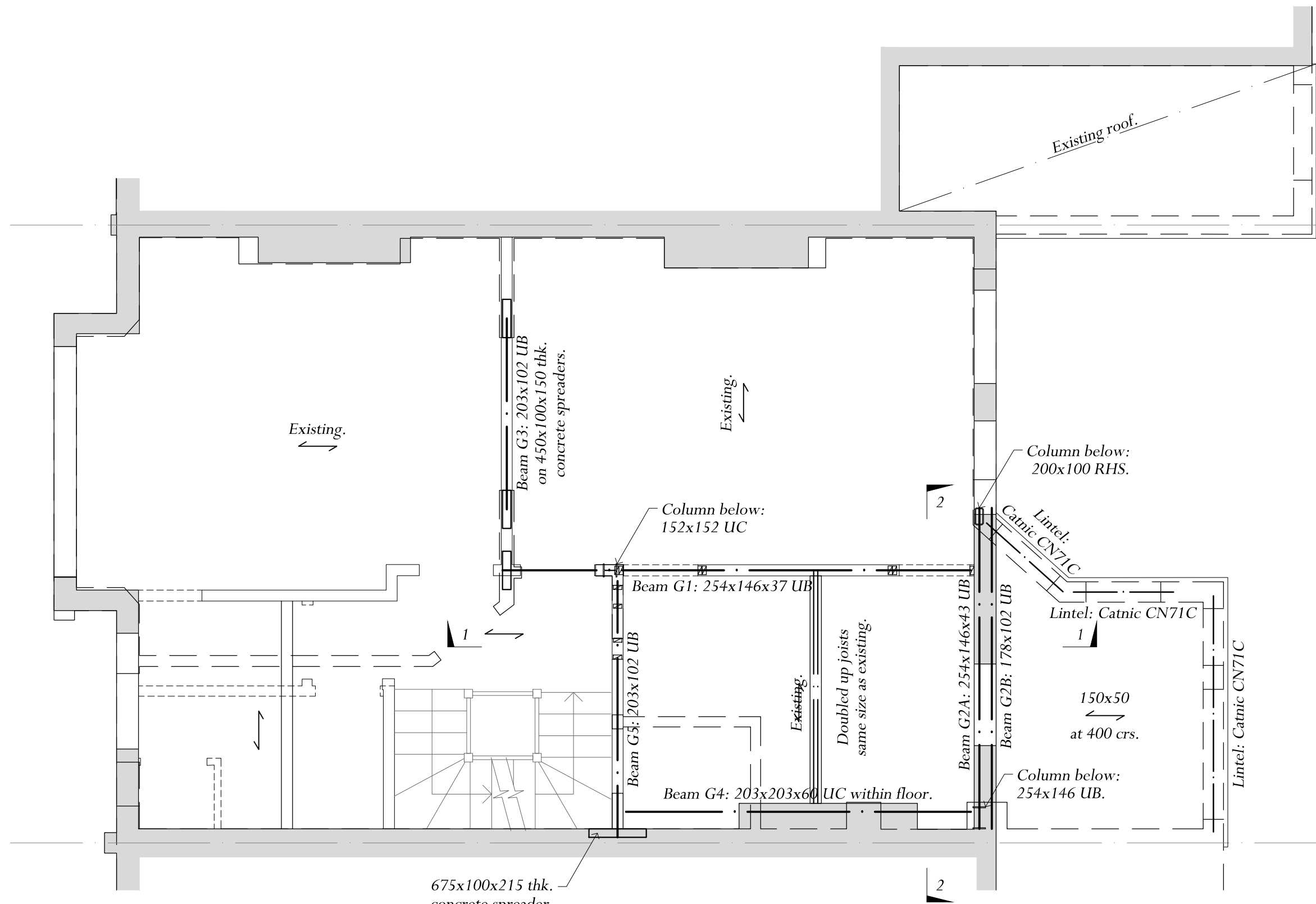

SECOND FLOOR PLAN



FIRST FLOOR PLAN

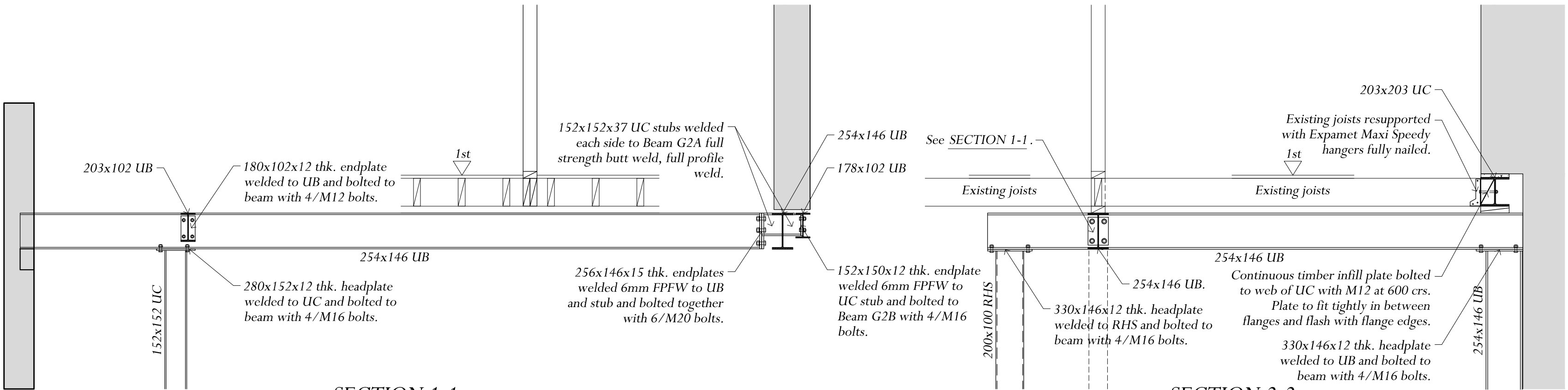

SECTION 1-1

SECTION 2-2

NOTES:

- For general notes see drawing R10055/1.

STATUS:

**PRELIMINARY**

BY / DATE:	REVISIONS:	LETTER:
------------	------------	---------

**JAMPEL DAVISON & BELL**

CONSULTING ENGINEERS

Studio 6  
Bickerton House  
25 Bickerton Road  
London N19 5JT  
Telephone 020-7272-0562  
Fax 020-7263-4005  
Email info@jamdavbell.co.uk  
www.jamdavbell.co.uk

ARCHITECT:

**PATRICK MINNS ARCHITCETS**

PROJECT:

**6 GLENMORE ROAD, NW3**

TITLE:

**GENERAL ARRANGEMENT  
FIRST AND SECOND FLOOR**

SCALES: 1:50, 1:25 @ A1

BY: <i>DW</i>	CHECKED:	
DATE: <i>Apr. '14</i>	DATE:	
JOB No: <i>R10055</i>	DRAWING No: <i>2</i>	REVISION:



<b>NOTES:</b> 1. For general notes see drawing R10055/1.		<b>JAMPEL DAVISON &amp; BELL</b>  CONSULTING ENGINEERS Studio 6 Bickerton House 25 Bickerton Road London N19 5JT Telephone 020-7272-0562 Fax 020-7263-4005 Email info@jamdavbell.co.uk www.jamdavbell.co.uk	
		ARCHITECT: <b>PATRICK MINNS ARCHITECTS</b>	
		PROJECT: <b>6 GLENMORE ROAD, NW3</b>	
		TITLE: <b>GENERAL ARRANGEMENT LOFT AND ROOF</b>	
STATUS: <b>PRELIMINARY</b>		SCALES: <b>1:50, 1:25 @ A1</b>	
		BY: <b>DW</b> DATE: <b>Apr. '14</b>	CHECKED:  DATE:
- BY / DATE:		- REVISIONS:	- LETTER:
		JOB No: <b>R10055</b>	DRAWING No: <b>3</b>
		REVISION:	