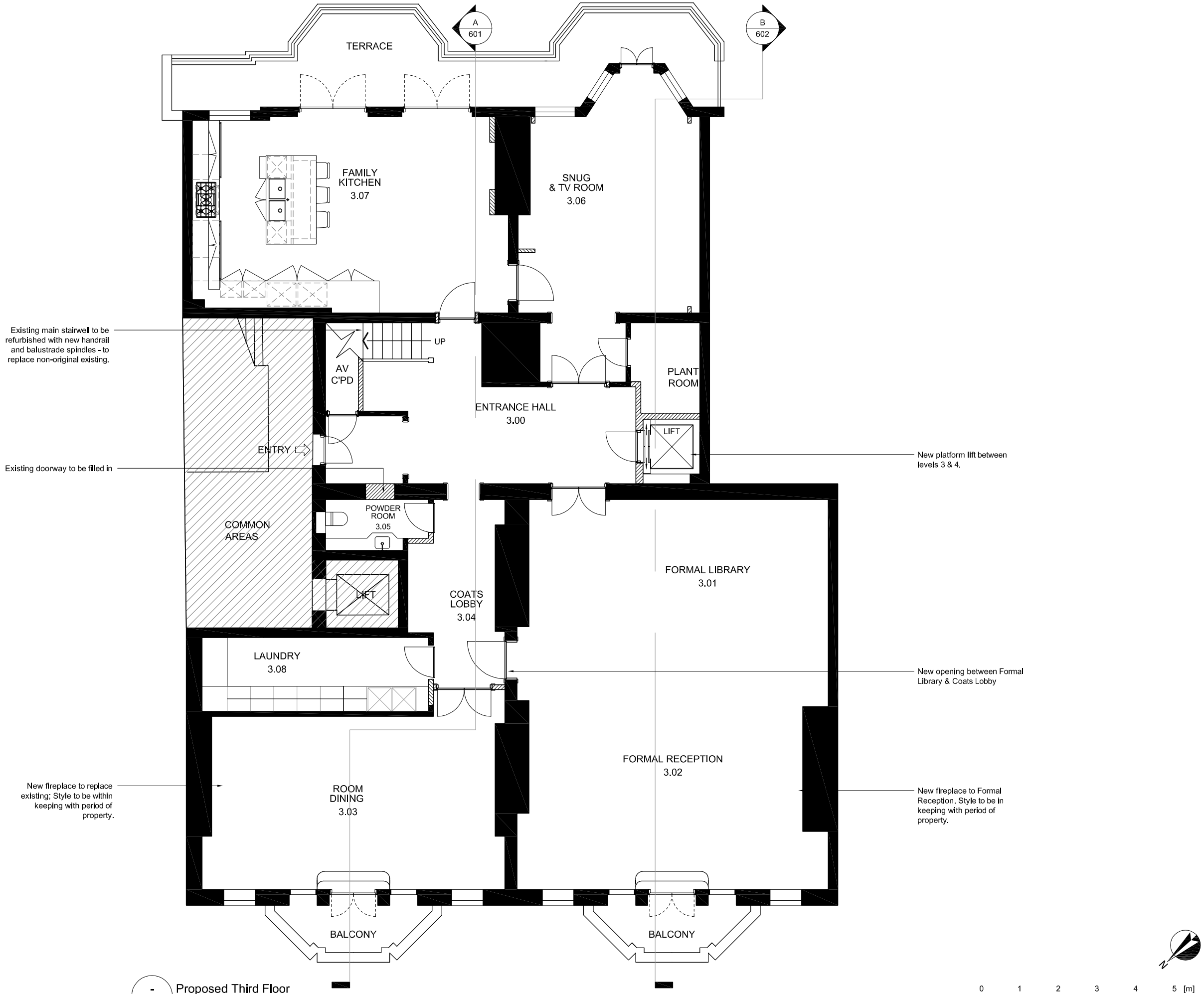

- / 301 Proposed Third Floor

1 : 100

M:\Projects\Drawings & Docs\0000 - C&C Projects\1C01-7 Cambridge Gate\2.00 Working Drawings\7.C01 OP7.dwg

Disclaimer

"Disclaimer- These drawings, images, plans, photos and/or computer generated images have been prepared in good faith but should not be relied on as a statement of fact and no representation, warranty or undertaking, express or implied, is made by Candy & Candy Limited or its associates, directors, officers, employees or agents as to any of the contents of these drawings, images, plans, photos and/or computer generated images, and neither Candy & Candy Limited nor any of its associates, directors, officers, employees or agents accepts any liability for any reliance upon them, whether under the Property Misdescriptions Act 1991 or otherwise. They are not intended to constitute part of an offer or contract or to create any contractual relationship. The details contained herein, including any quantities, calculations, areas, measurements or distances given, are approximate and indicative only and not to scale. The contents of this document cannot be guaranteed to represent complete interiors/exteriors of a scheme. The details may be subject to variations or change without notice. Any reference to alterations to or use of any part of the project is not a statement that any necessary planning, building regulations or other consent has been obtained. These matters must be verified by any buyer/lessee. Any buyer/lessee must satisfy himself by inspection or otherwise as to the correctness of any information given. The copyright, together with all other intellectual property rights, in these drawings, images, plans, photos and/or computer generated images belongs to Candy and Candy Limited or its third party licensor and may not be copied, altered, published, transmitted, sold, distributed or in any way used or exploited either in whole or in part."

Notes

Rev	Date	Name	Revision Notes

Project Title

7 CAMBRIDGE GATE

Drawing Description

General Arrangement
Third Floor

Drawing Number

PL301

Scale

A3

Date Drawn

31/10/14

Drawn By

CW

Checked By

SP

Purpose Of Issue	Revision
Planning	

Global Headquarters
Candy & Candy Limited
Rutland House
Rutland Gardens
London SW7 1BX
Tel: +44 (0)20 7590 1900
Fax: +44 (0)20 7590 1901
Web: www.candyandcandy.com
E-mail: info@candyandcandy.com

CANDY&CANDY
LONDON