

FIRST FLOOR PLAN - PROPOSED TO BE REDUCED IN DEPTH AT REAR BY 0.94m

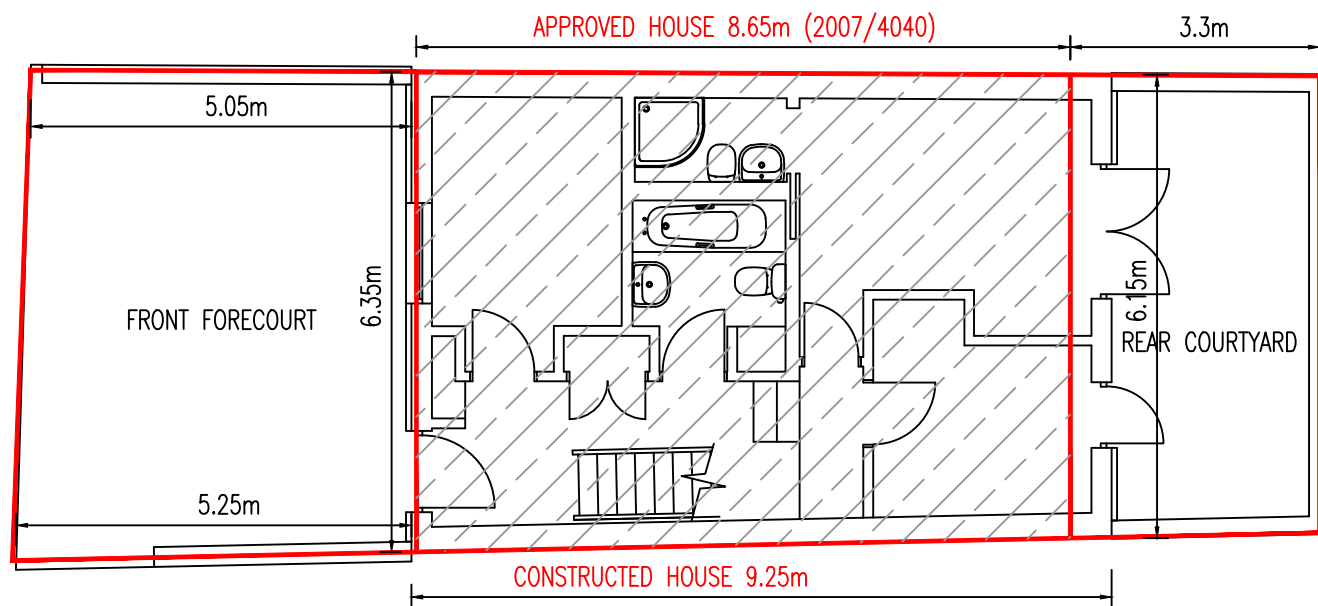

GROUND FLOOR PLAN - PROPOSED TO BE RETAINED

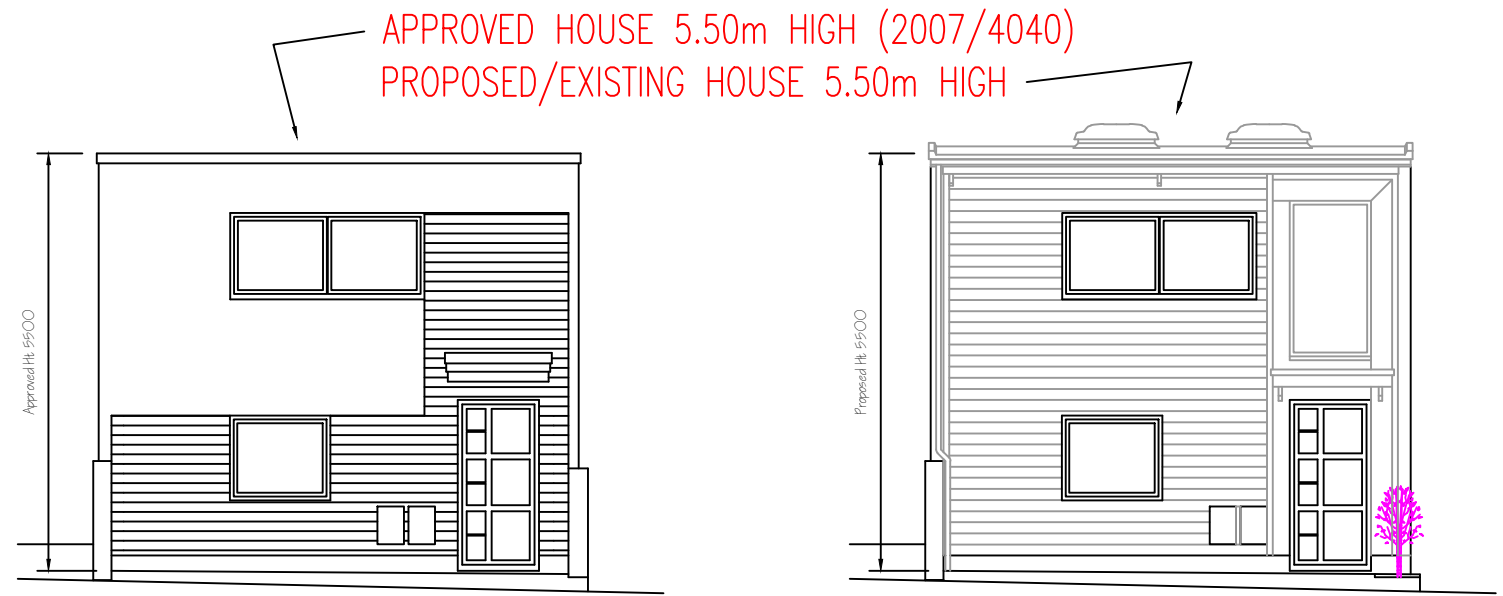

FRONT ELEVATION APPROVED

FRONT ELEVATION PROPOSED

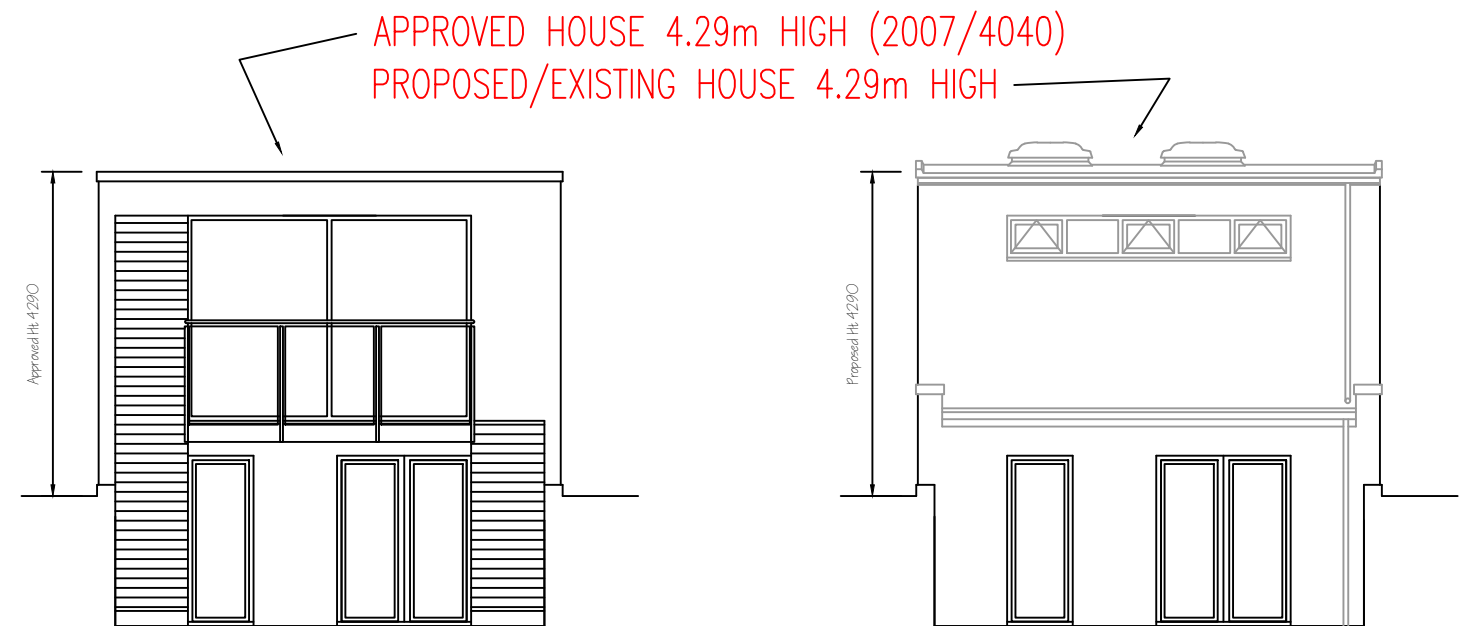

REAR ELEVATION APPROVED

REAR ELEVATION PROPOSED

REV B - Roof lowered by 330mm 05/12/2014
 REV A - Rear parapet removed to lower height 08/05/2014
 REVISIONS DATE

Architectural Design & Planning

32 Grange Road
 Plymouth PL7 2HY

t: 01752 341696
 f: 01752 342503

TITLE
 COMPARISON DRAWING - 1 of 2

ADDRESS
 33c MILL LANE
 LONDON NW6 1NZ

CLIENT
 COBSTAR Ltd

SCALE 1:100 DATE MARCH 2014

DRAWING No. 121214/CP/01 REV. B

