

THIS DRAWING AND ALL DATA THEREIN IS PROTECTED BY COPYRIGHT AND IS NOT TO BE REPRODUCED OR TRANSMITTED IN ANY FORM OR BY ANY MEANS, ELECTRONIC OR MECHANICAL, WITHOUT THE WRITTEN CONSENT OF THE ARCHITECT.

NO CONSTRUCTION ARE TO BE MADE FROM THIS DRAWING. USE FOR INFORMATION ONLY. ANY CHANGES TO THE DRAWING MUST BE APPROVED BY THE ARCHITECT. ANY INFORMATION REPORTED TO THE ARCHITECT IS SUBJECT TO VERIFICATION OF ANY WORKS.

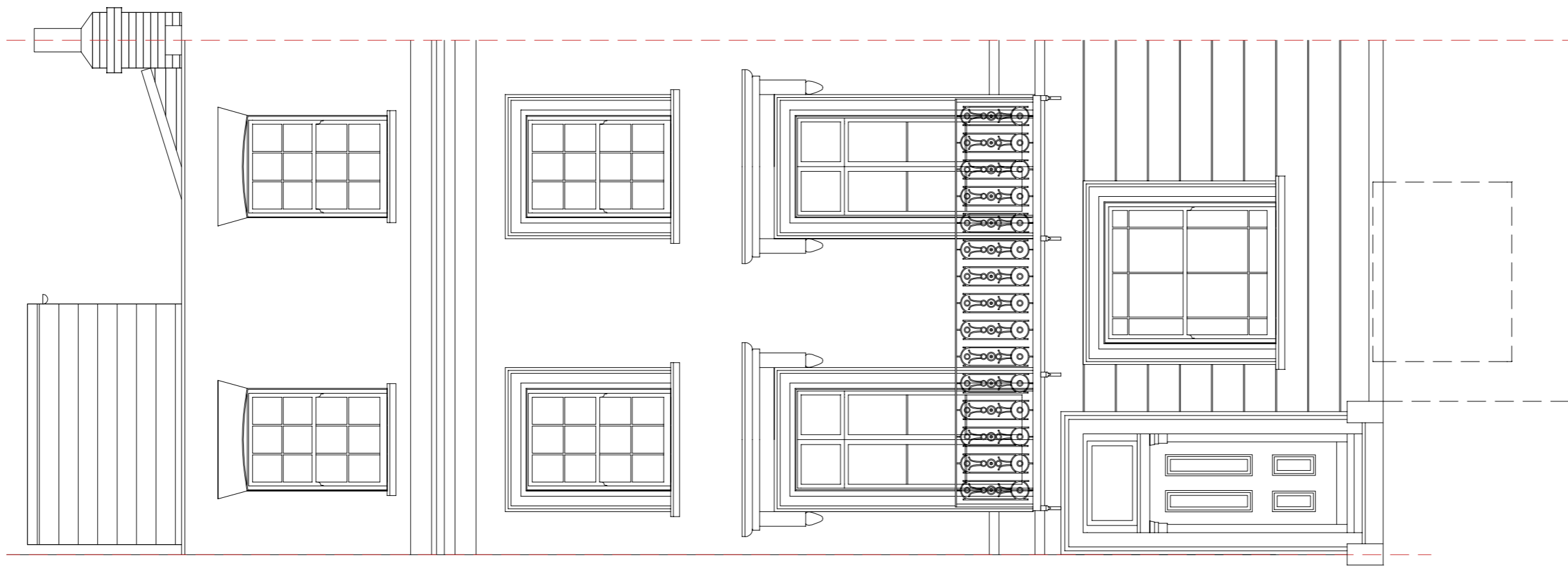

Front (West) Elevation  
As Proposed 1:50

US CHANGE TO  
THIS ELEVATION  
(General maintenance  
for the)

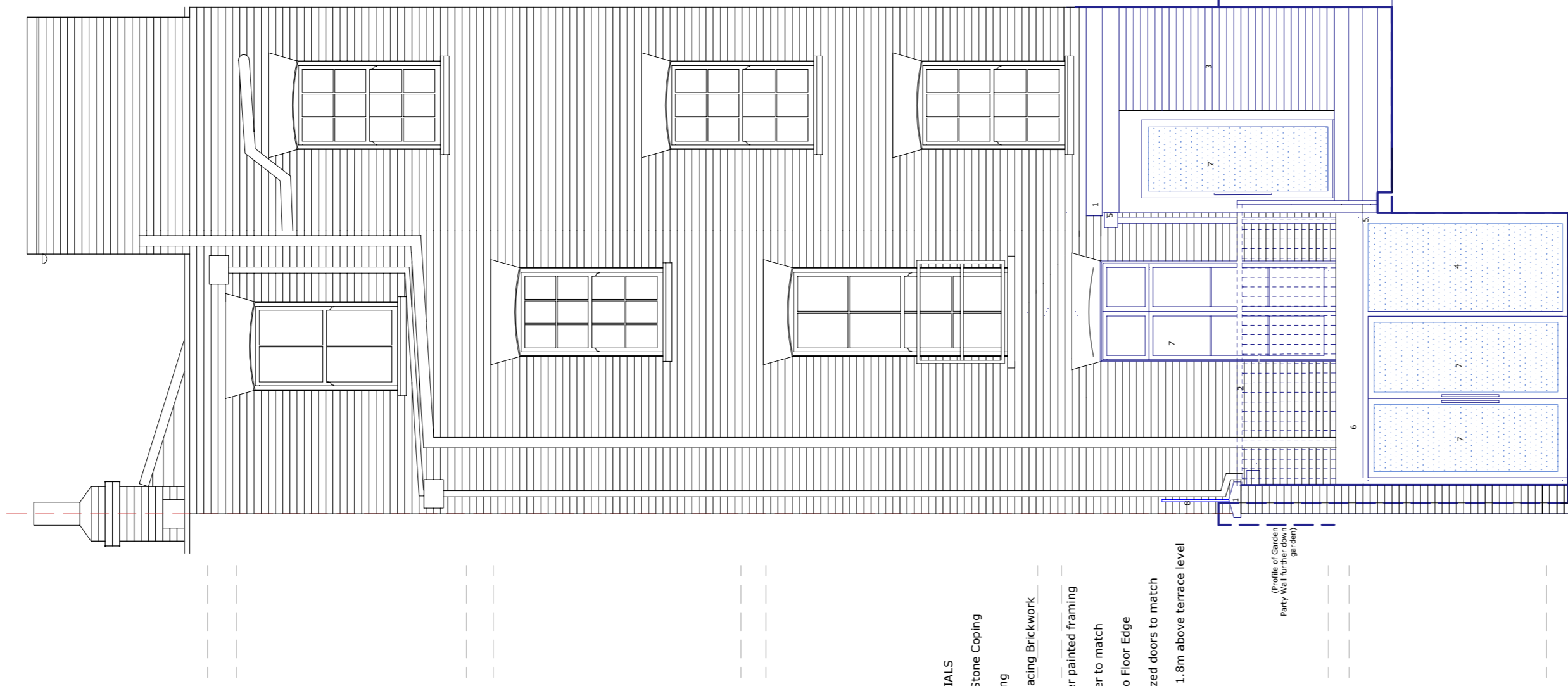

Rear (East) Elevation  
As Proposed 1:50

- PROPOSED MATERIALS**
1. Precast Reconstituted Stone Coping
  2. New Balustrading
  3. London Stock Facing Brickwork to match existing
  4. Glazed in timber painted framing
  5. RHP and Hopper to match
  6. Lead cladding to Floor Edge
  7. New timber glazed doors to match
  8. Timber fence to 1.8m above terrace level

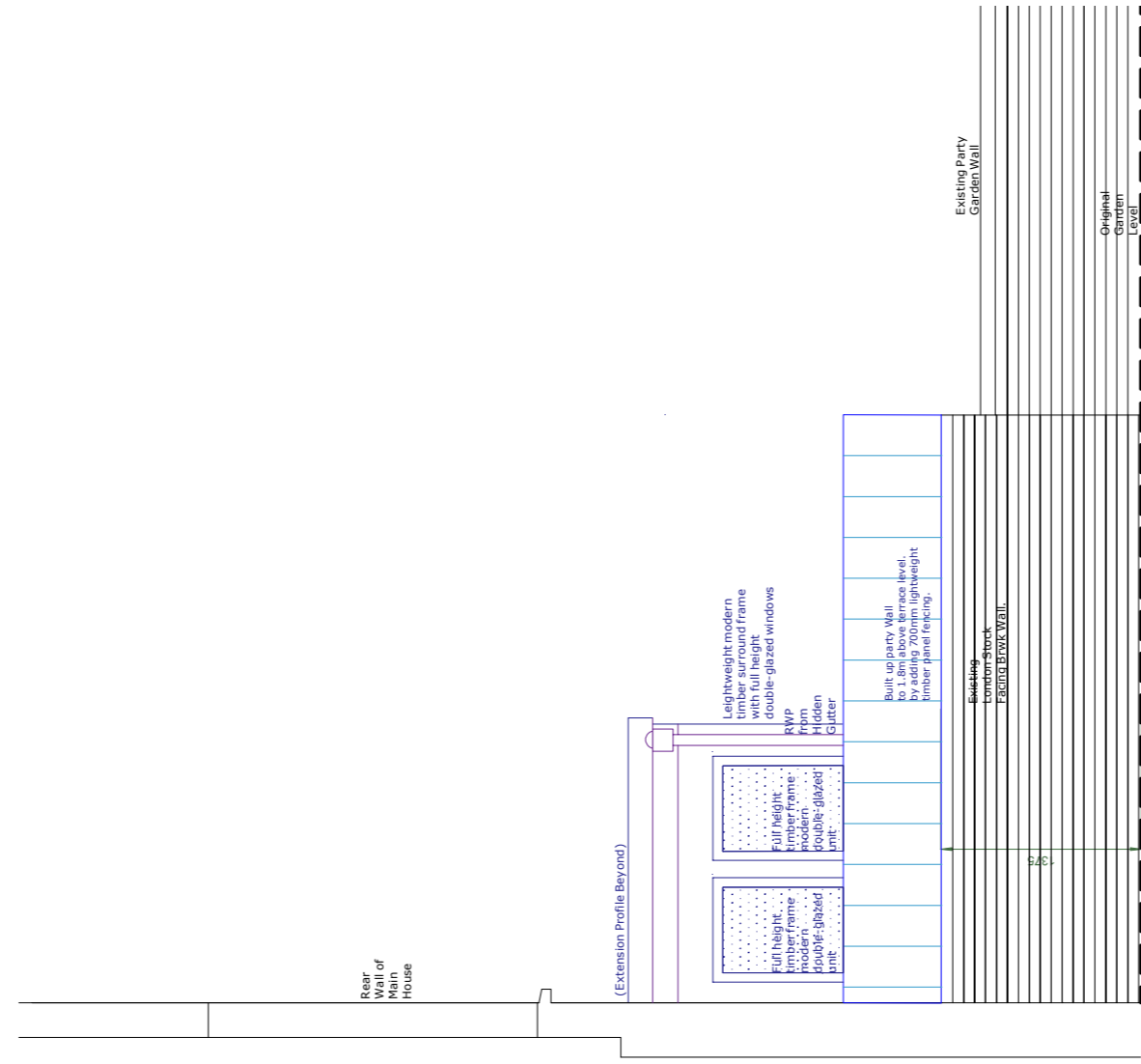

Side (South) Elevation  
As Proposed 1:50  
(View from 104)

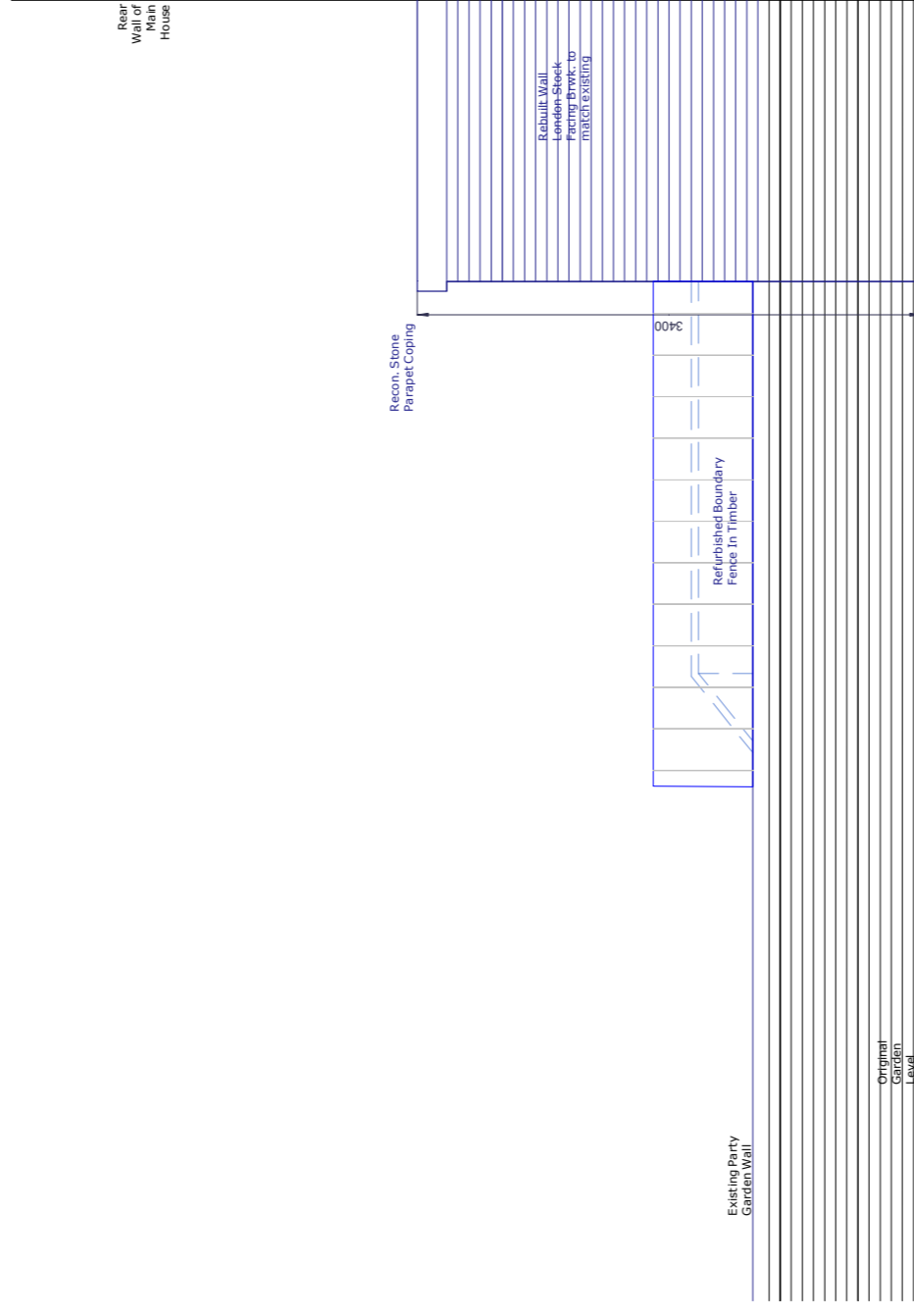

Side (North) Elevation  
As Proposed 1:50  
(View from 108)

- D) Detail added, south elevation 13.12.14  
C) Revised Rear Extension 25.10.14  
B) Substituted Planning Drawing 9/14  
A) Removal of Rear Conservatory 9/14
- Job Name: 106 Albert Street  
106 Albert Street  
Camden, London, NW1 7NE

Drawn By: Elevations as Proposed

Sheet: Planning Submission

Date: 14/04/14 PW 1:50@A1

Job Number: 3013  
Cells: 00  
Drawing Number: 035  
Rev: D

**ARC Design Partnership LLP**  
79 Great Peter Street  
Westminster  
London SW1P 4EZ  
t +44 (0)7710 095494  
studio@arcdesignllp.com