

Existing first floor plan

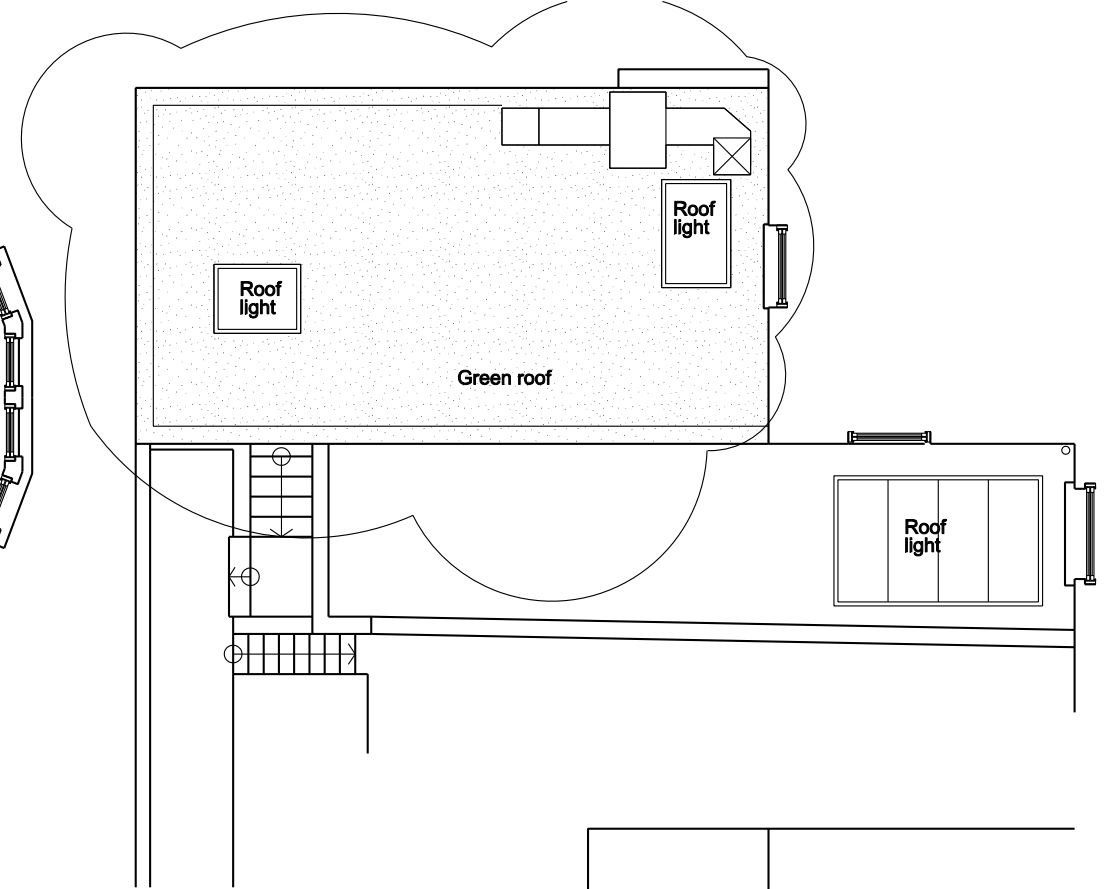

Proposed roof plan

Revision A
Footprint reduced and internal
layout amended as indicated

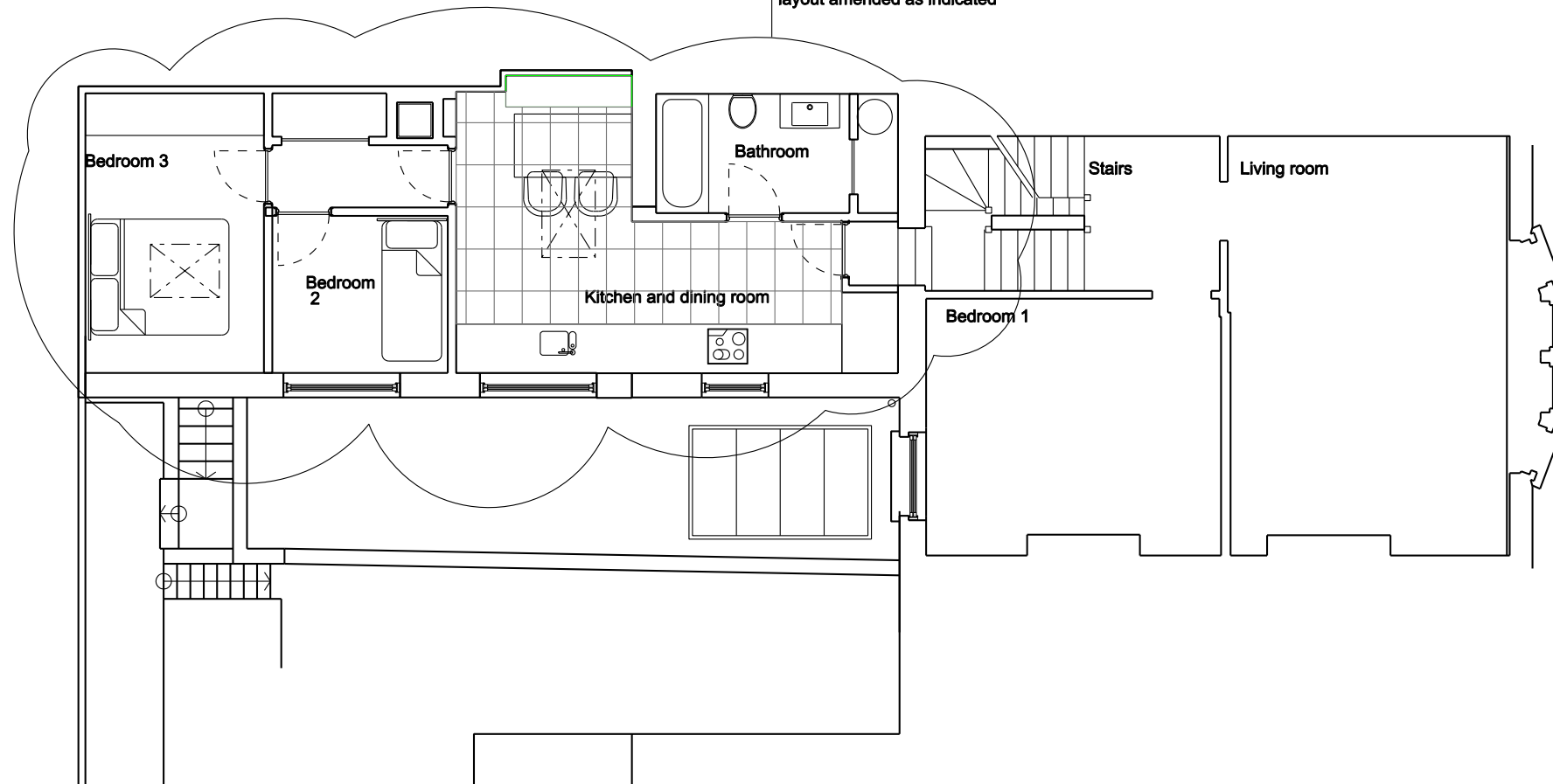

Proposed first floor plan



Duncan Woodburn RIBA
Architect

Second floor studio, 28 Poland Street,
London W1F 8QP
Tel. 0207 637 3819
Mob. 07956 661 426

11 South end road
03a Floor plans

June 2014

1:50 @ A1, 1:100 @ A3