

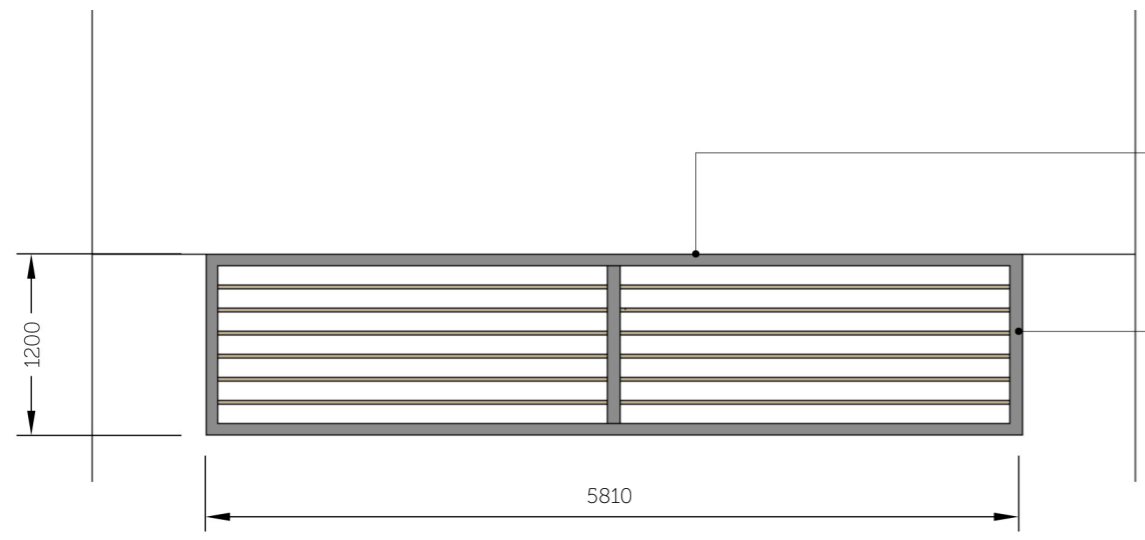

1:50 @ A3



PLAN 1:50

Back edge of frame to be mechanical fixed to timber stud work in parapet wall above main window. To be fixed at either ends and then at thirds across frame

Galvanised figure of 8 frame from SHS 80 x 80 x 4 with solid bar corners. Front two corners with set screws to fix posts  
To be painted RAL 7022

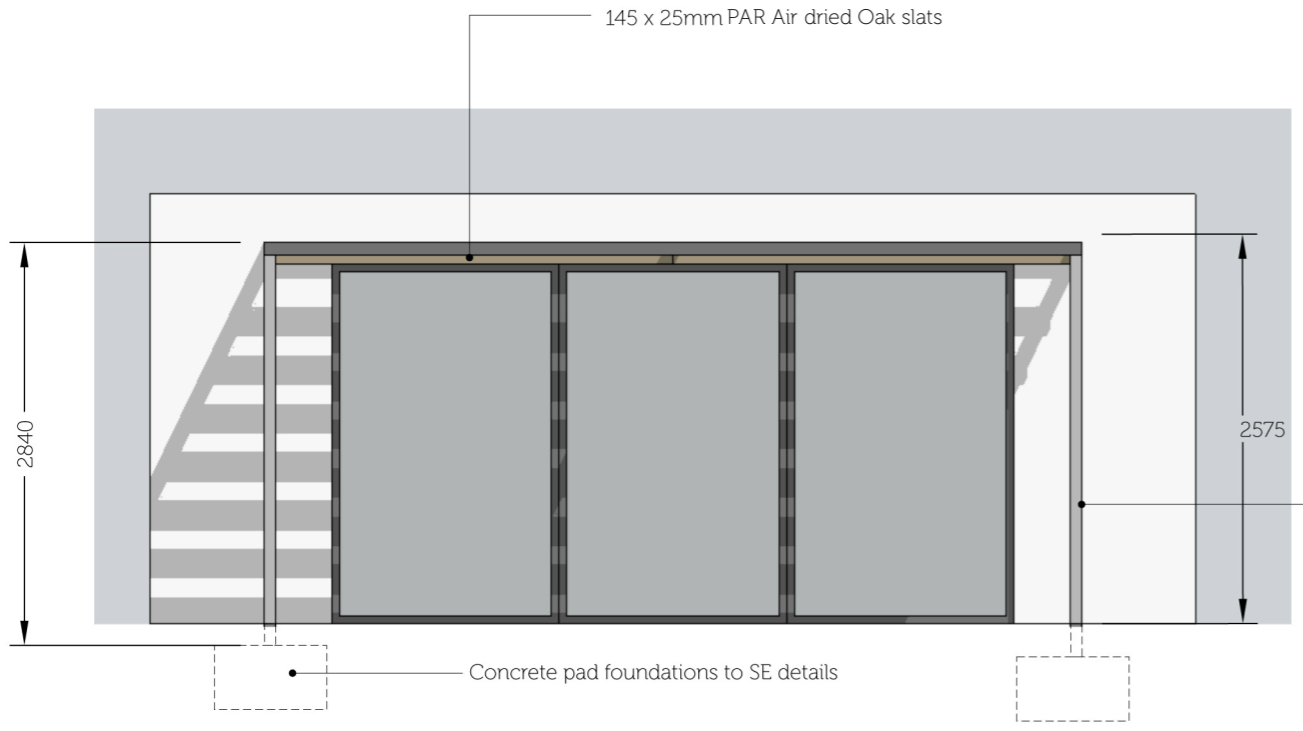

ELEVATION 1:50

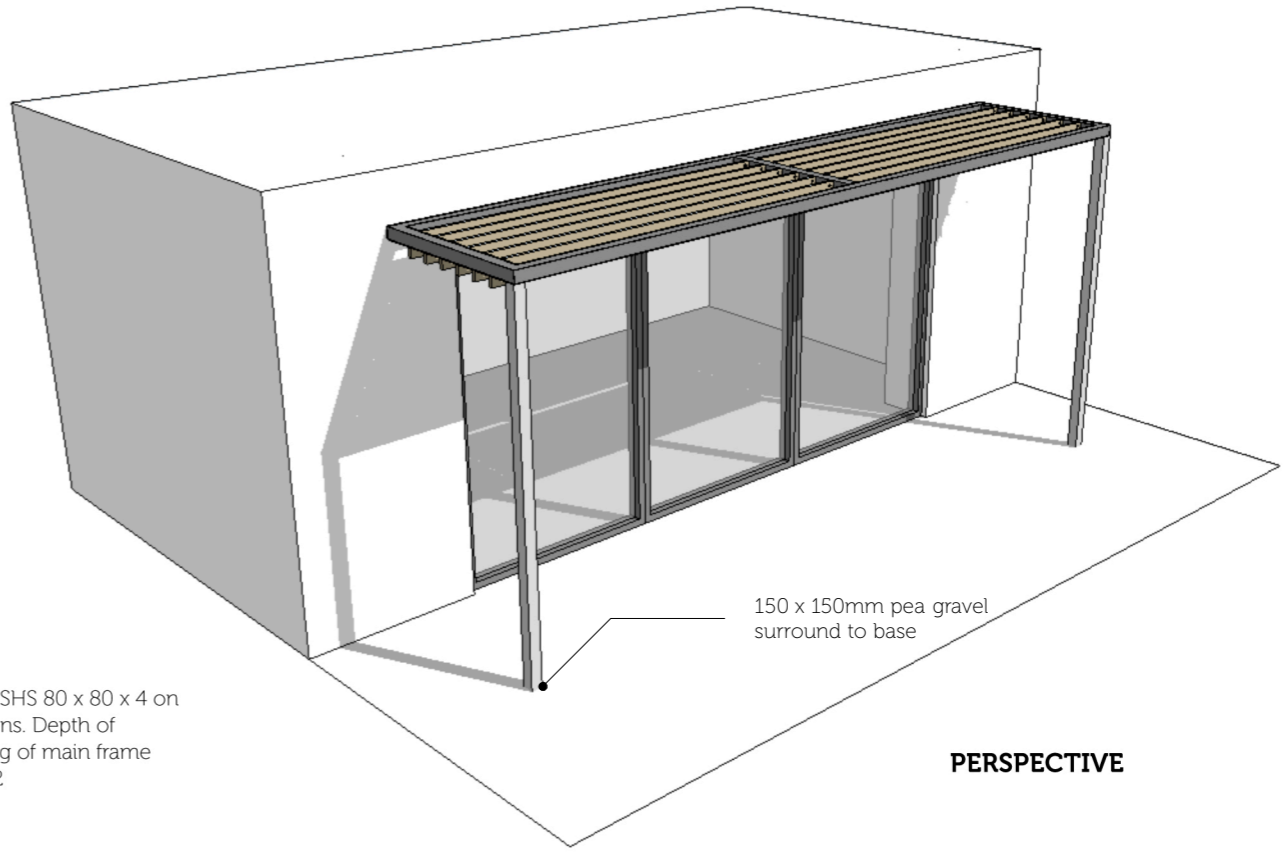

PERSPECTIVE

Galvanised posts from SHS 80 x 80 x 4 on concrete pad foundations. Depth of foundations to suit fixing of main frame  
To be painted RAL 7022

150 x 150mm pea gravel surround to base

Revisions:  
27/11/14 A - Pea gravel surround to base and frame widened

Project title and client:  
**6 Bromwich Avenue**  
Highgate  
N6 6QH  
for: Mrs Ann Straker

Drawing No:  
**0016A-D26**  
Drawing title:  
Solar Shading  
GA  
Date: 15/10/14  
Drawn: JM  
Checked: AP

Revision:  
A  
Scale and size:  
as shown @ A3

**JOMA**  
ARCHITECTURE AND DESIGN  
hello@jo-ma.co.uk  
020 7502 9509  
www.jo-ma.co.uk  
Copyright © 2014 JOMA architecture. All rights reserved.  
Do not scale from this drawing! Check all dimensions on site. If in doubt ask.