

0 1 2 3 4 5m

Notes
 Do not scale from drawing
 All dimensions to be checked on site
 This drawing is copyright ©

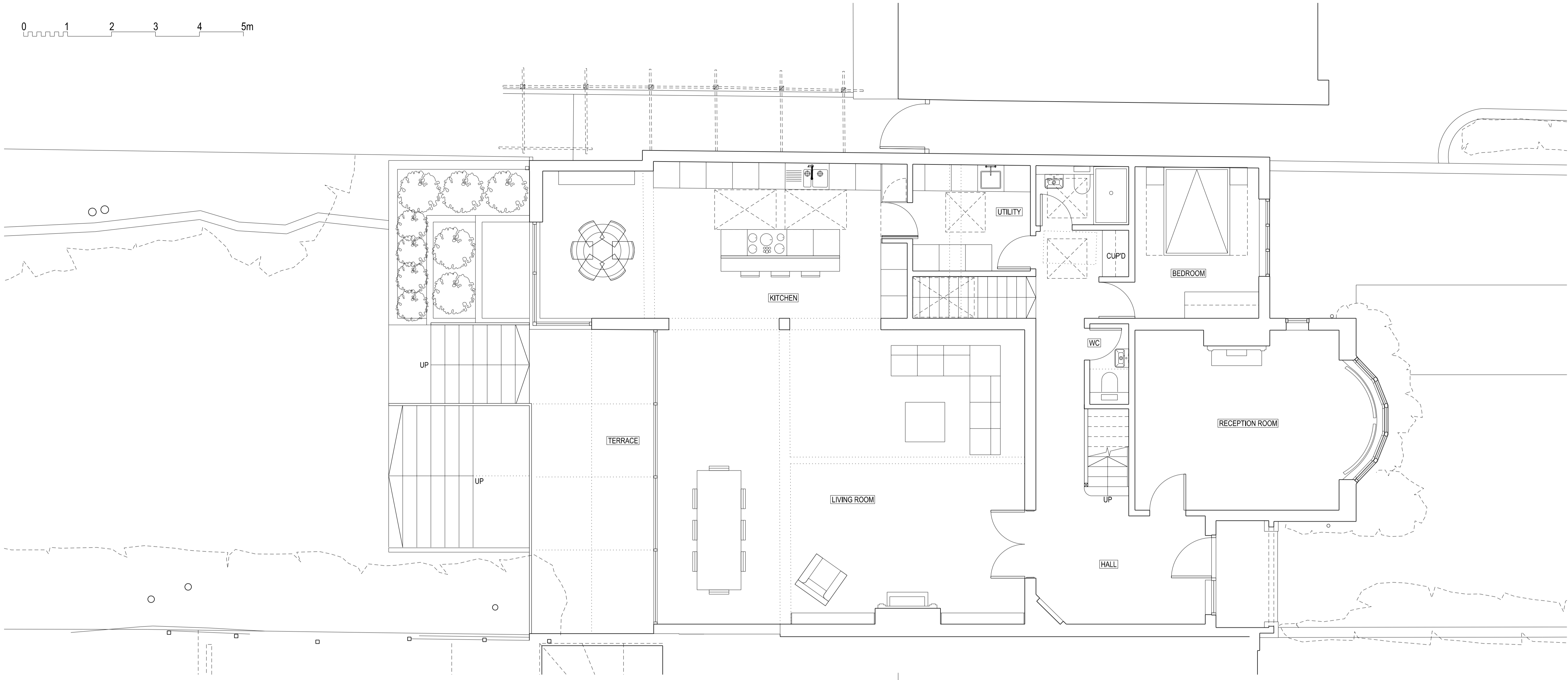

GROUND FLOOR
 1:50

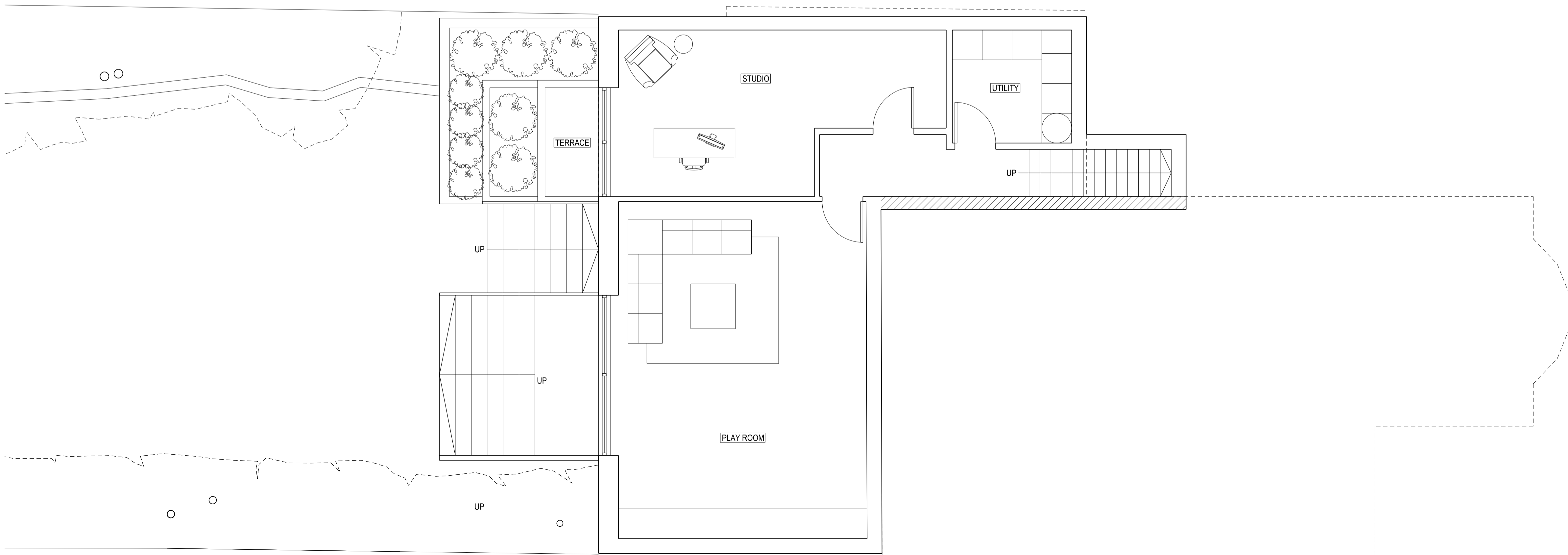

LOWER GROUND FLOOR
 1:50

Rev	Date	Description
-	17.09.14	First Drawn



22-24 KINGSFORD STREET
 LONDON NW5 4JT
 020 3411 4886
 info@francisarchitects.co.uk
 www.francisarchitects.co.uk

Project 95 HILLWAY
 Client Jonathan & Cherie Morgan
 Date 17.09.14 Scale 1:50 at A1
 Title LOWER GROUND FLOOR & GROUND FLOOR
 Drawn MC Checked NF Approved XX
 Status AS PROPOSED

Project Discipline View Drawing No. Rev.

0 1 2 3 4 5m

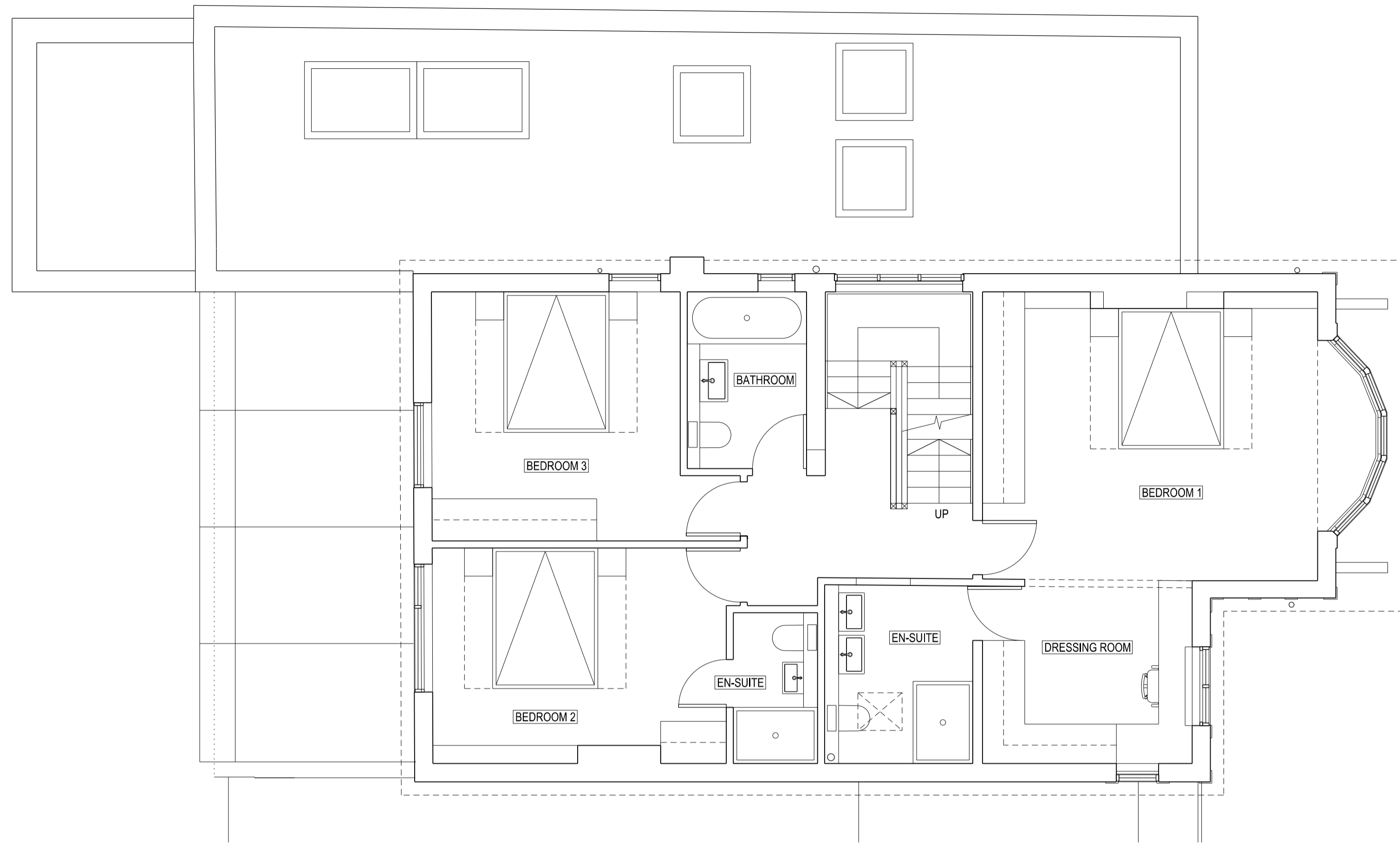

FIRST FLOOR PLAN
1:50

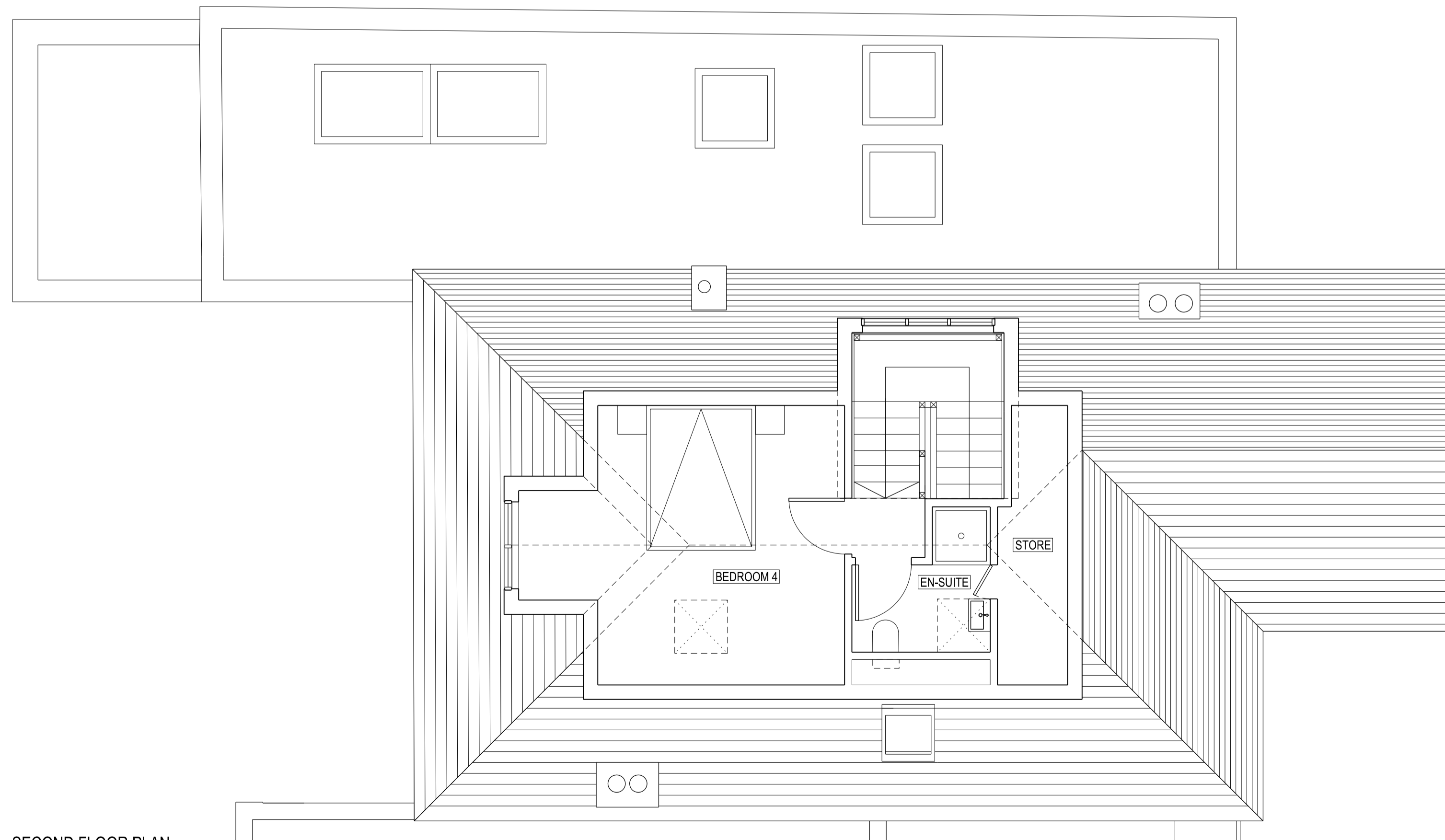

SECOND FLOOR PLAN
1:50

Notes
Do not scale from drawing
All dimensions to be checked on site
This drawing is copyright ©

Rev	Date	Description
-	17.09.14	First Drawn



22-24 KINGSFORD STREET
LONDON NW5 4JT
020 3411 4886
info@francisarchitects.co.uk
www.francisarchitects.co.uk

Project 95 HILLWAY
Client Jonathan & Cherie Morgan
Date 17.09.14 Scale 1:50 at A1
Title FIRST & SECOND FLOORS
Drawn MC Checked NF Approved XX

Status AS PROPOSED

Project Discipline View Drawing No. Rev.

11211 | A | P | 101 | -



Notes
 Do not scale from drawing
 All dimensions to be checked on site
 This drawing is copyright ©

- ① RENDERED BLOCK WALL
- ② DOUBLE GLAZED TIMBER WINDOWS TO MATCH EXISTING
- ③ DORMER WINDOW WITH ROOF TILES TO MATCH EXISTING
- ④ GLASS ROOF PANELS
- ⑤ PPC ALUMINIUM SLIDING DOORS
- ⑥ GLASS BALUSTRADE
- ⑦ PPC ALUMINIUM FASCIA
- ⑧ CAST STONE PARAPET COPING
- ⑨ FLAT ROOFLIGHT
- ⑩ INSITU CONCRETE STEPS
- ⑪ CONSERVATION ROOFLIGHT

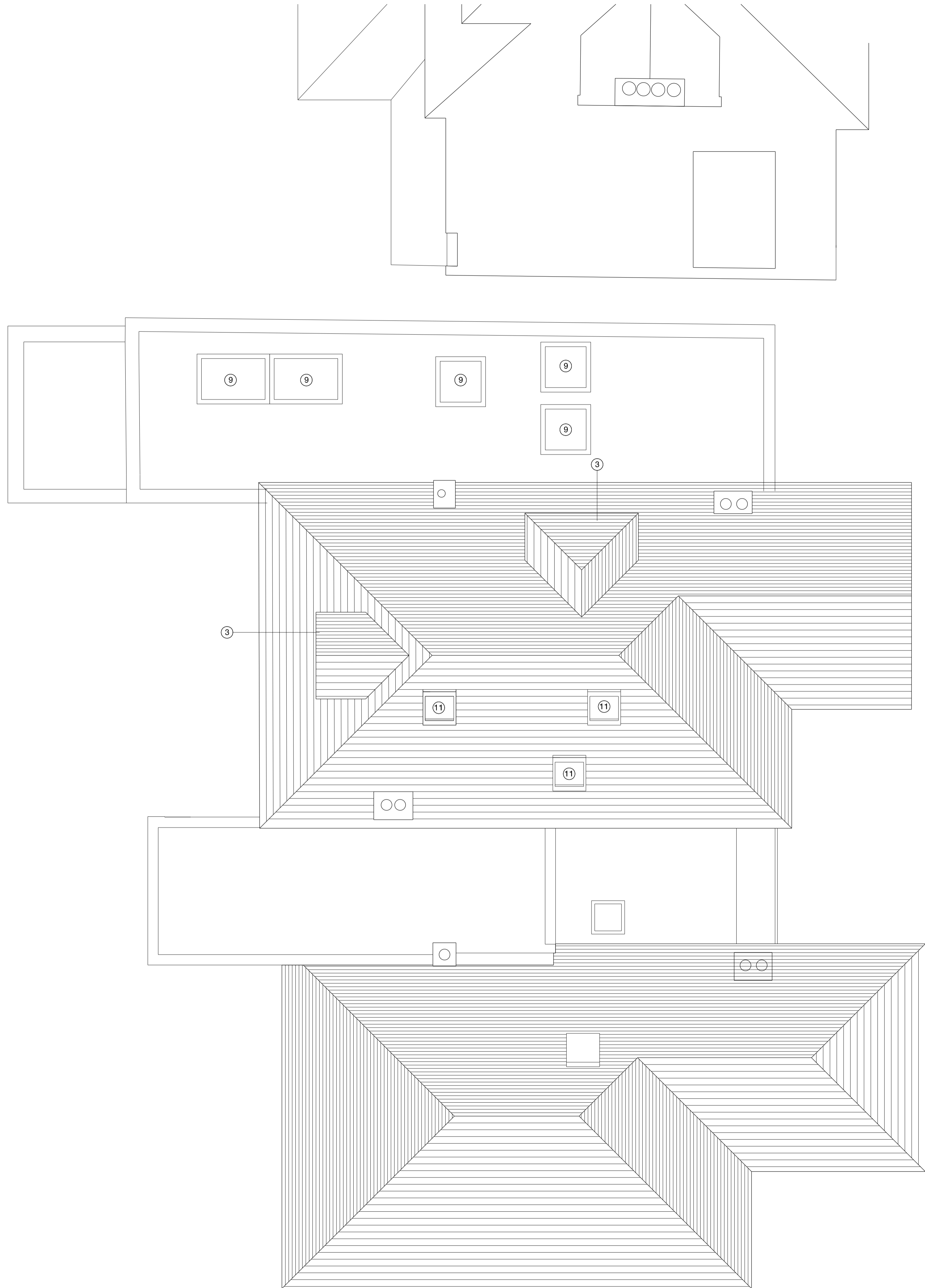

Rev	Date	Description
-	17.09.14	First Drawn



22-24 KINGSFORD STREET
 LONDON NW5 4JT
 020 3411 4886
 info@francisarchitects.co.uk
 www.francisarchitects.co.uk

Project **95 HILLWAY**

Client **Jonathan & Cherie Morgan**

Date **17.09.14** Scale **1:50 at A1**

Title **ROOF PLAN**

Drawn **MC** Checked **NF** Approved **XX**

Status **AS PROPOSED**

Notes
 Do not scale from drawing
 All dimensions to be checked on site
 This drawing is copyright ©

- ① RENDERED BLOCK WALL
- ② DOUBLE GLAZED TIMBER WINDOWS TO MATCH EXISTING
- ③ DORMER WINDOW WITH ROOF TILES TO MATCH EXISTING
- ④ GLASS ROOF PANELS
- ⑤ PPC ALUMINIUM SLIDING DOORS
- ⑥ GLASS BALUSTRADE
- ⑦ PPC ALUMINIUM FASCIA
- ⑧ CAST STONE PARAPET COPING
- ⑨ FLAT ROOFLIGHT
- ⑩ INSITU CONCRETE STEPS
- ⑪ CONSERVATION ROOFLIGHT
- ⑫ PPC ALUMINIUM COPING
- ⑬ CAST ALUMINIUM RAINWATER GOODS



FRONT ELEVATION
 1:50



REAR ELEVATION
 1:50

Rev	Date	Description
-	17.09.14	First Drawn

22-24 KINGSFORD STREET
 LONDON NW5 4JT
 020 3411 4886
 info@francisarchitects.co.uk
 www.francisarchitects.co.uk

Project	95 HILLWAY		
Client	Jonathan & Cherie Morgan		
Date	17.09.14	Scale	1:50 at A1
Title	ELEVATIONS		
Drawn	MC	Checked	NF Approved XX
Status	PROPOSED		
Project	Discipline	View	Drawing No. Rev.

0 1 2 3 4 5m

Notes
 Do not scale from drawing
 All dimensions to be checked on site
 This drawing is copyright ©

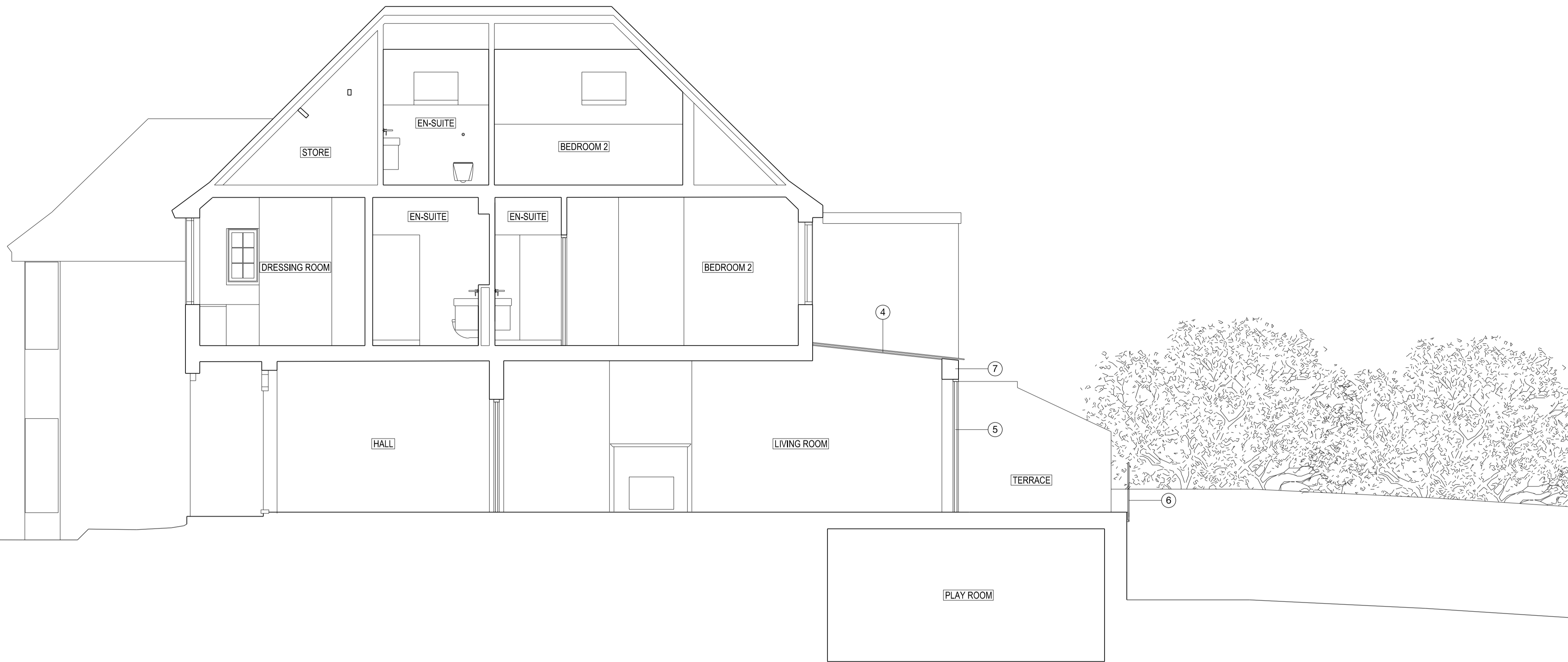

SECTION 01
 1:50

- ① RENDERED BLOCK WALL
- ② DOUBLE GLAZED TIMBER WINDOWS TO MATCH EXISTING
- ③ DORMER WINDOW WITH ROOF TILES TO MATCH EXISTING
- ④ GLASS ROOF PANELS
- ⑤ PPC ALUMINIUM SLIDING DOORS
- ⑥ GLASS BALUSTRADE
- ⑦ PPC ALUMINIUM FASCIA
- ⑧ CAST STONE PARAPET COPING
- ⑨ FLAT ROOFLIGHT
- ⑩ INSITU CONCRETE STEPS
- ⑪ CONSERVATION ROOFLIGHT
- ⑫ PPC ALUMINIUM COPING
- ⑬ CAST ALUMINIUM RAINWATER GOODS

Rev	Date	Description
-	17.09.14	First Drawn

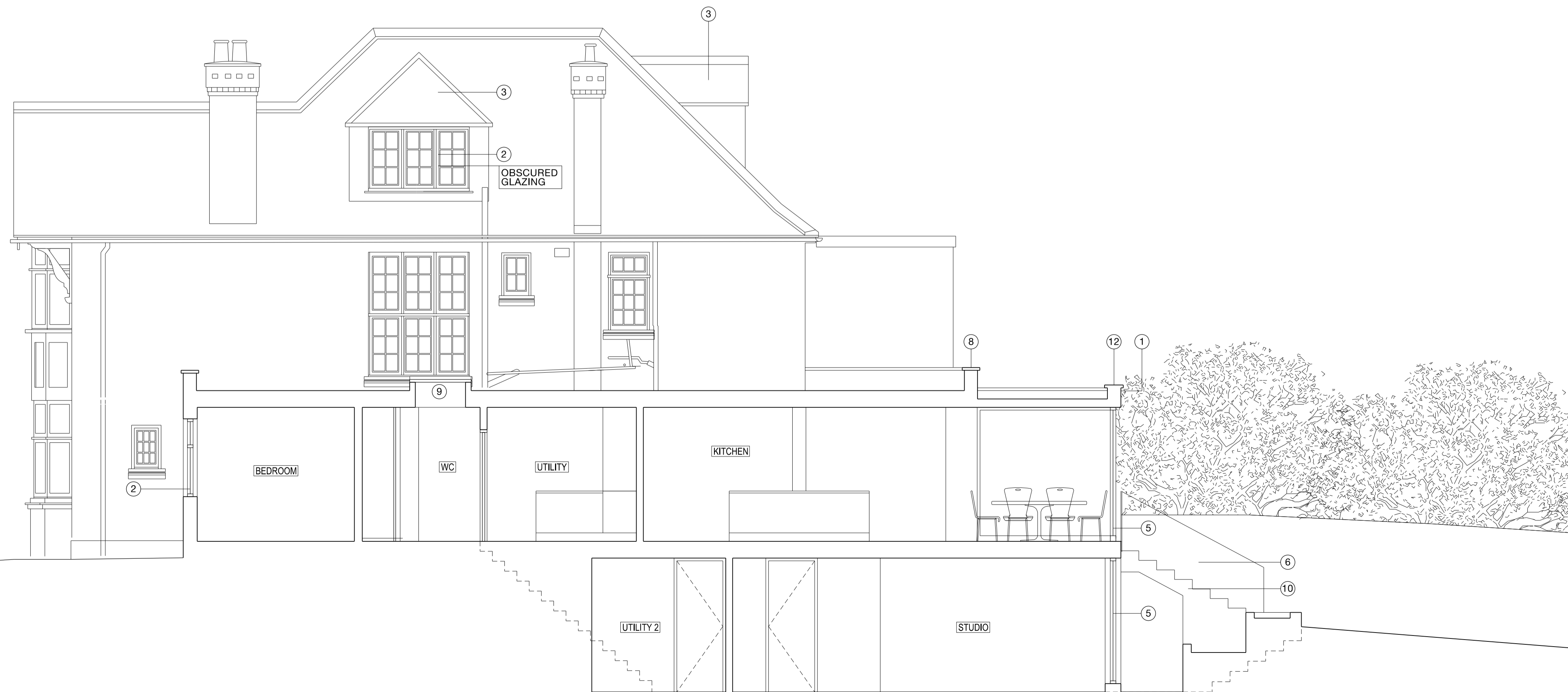

SECTION 02
 1:50

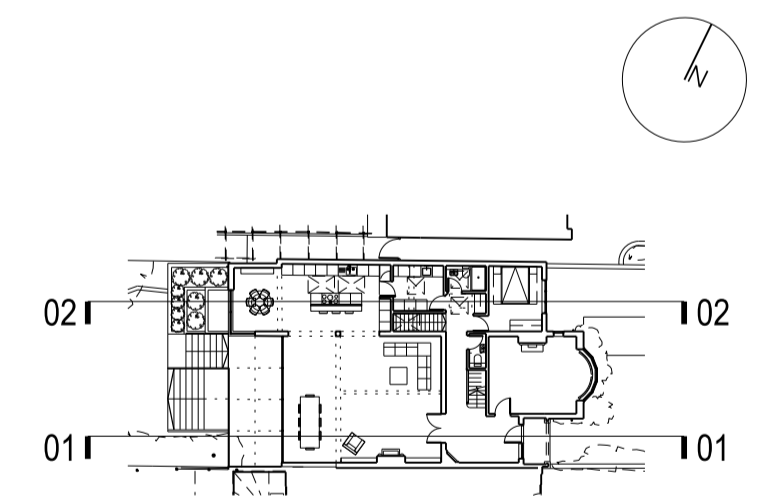

22-24 KINGSFORD STREET
 LONDON NW5 4JT
 020 3411 4886
 info@francisarchitects.co.uk
 www.francisarchitects.co.uk

Project
95 HILLWAY

Client
 Jonathan & Cherie Morgan

Date
 17.09.14 Scale 1:50 at A1

Title
SECTIONS 01 & 02

Drawn MC Checked NF Approved XX

Status
 PROPOSED

Project Discipline View Drawing No. Rev.

0 1 2 3 4 5m

Notes
 Do not scale from drawing
 All dimensions to be checked on site
 This drawing is copyright ©

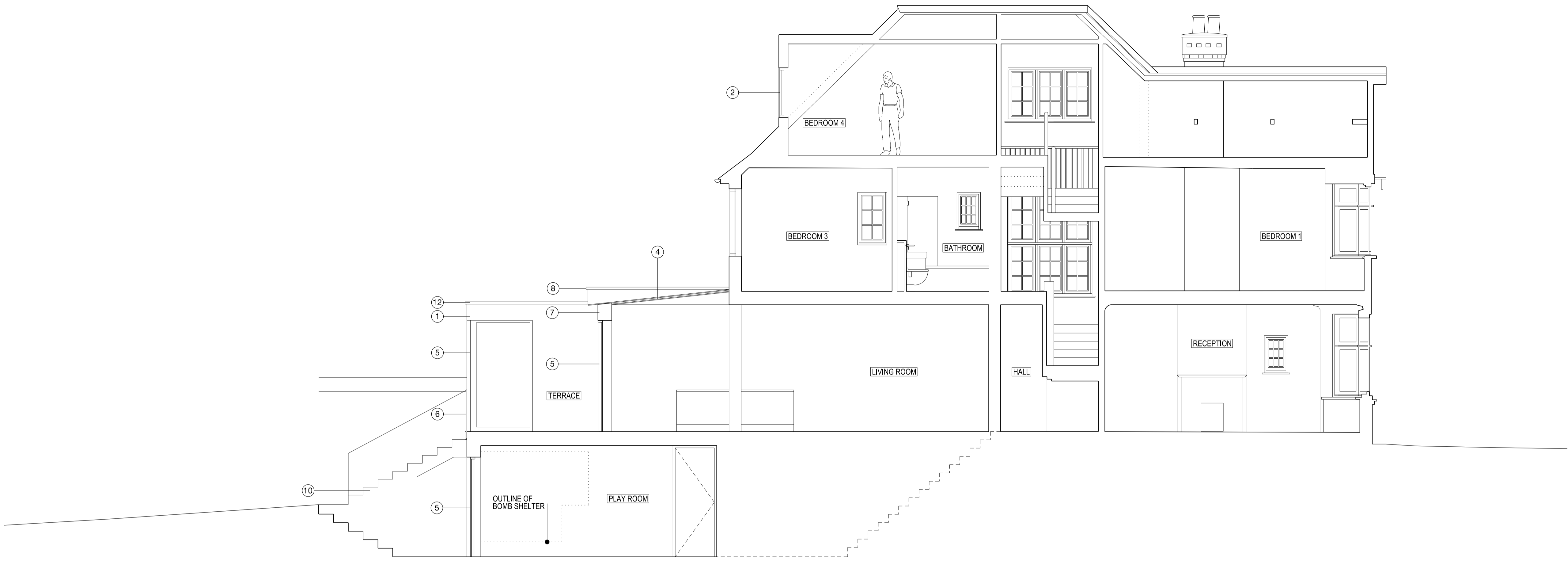

SECTION 03
 1:50

- ① RENDERED BLOCK WALL
- ② DOUBLE GLAZED TIMBER WINDOWS TO MATCH EXISTING
- ③ DORMER WINDOW WITH ROOF TILES TO MATCH EXISTING
- ④ GLASS ROOF PANELS
- ⑤ PPC ALUMINIUM SLIDING DOORS
- ⑥ GLASS BALUSTRADE
- ⑦ PPC ALUMINIUM FASCIA
- ⑧ CAST STONE PARAPET COPING
- ⑨ FLAT ROOFLIGHT
- ⑩ INSITU CONCRETE STEPS
- ⑪ CONSERVATION ROOFLIGHT
- ⑫ PPC ALUMINIUM COPING
- ⑬ CAST ALUMINIUM RAINWATER GOODS

Rev	Date	Description
-	17.09.14	First Drawn

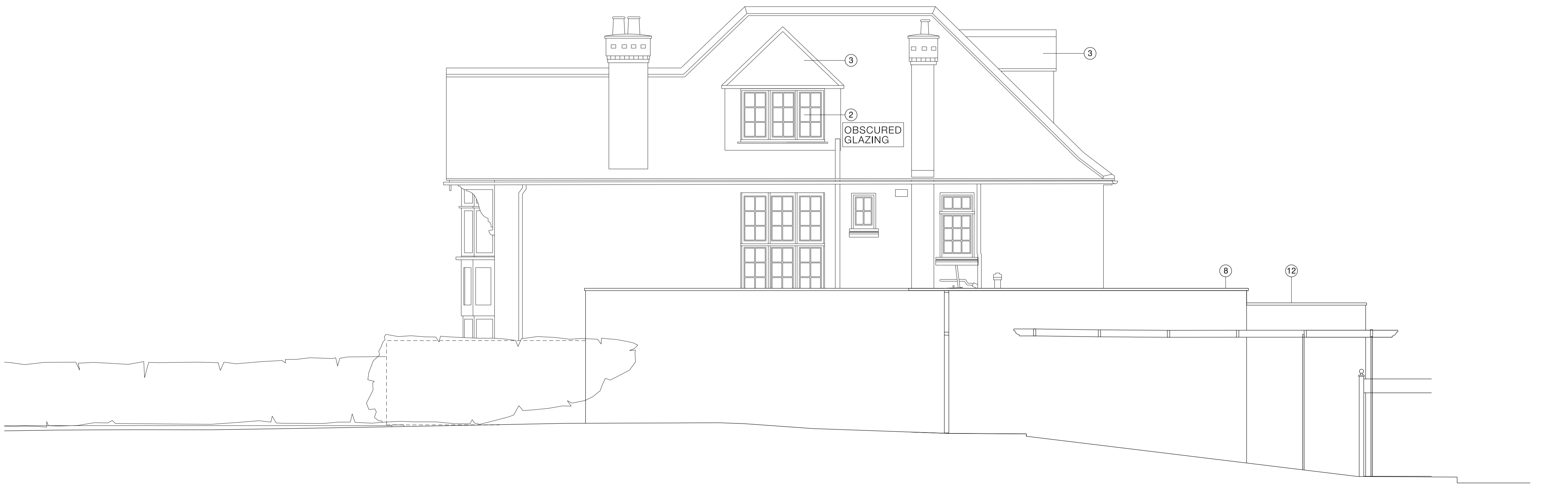

SECTION 04
 1:50

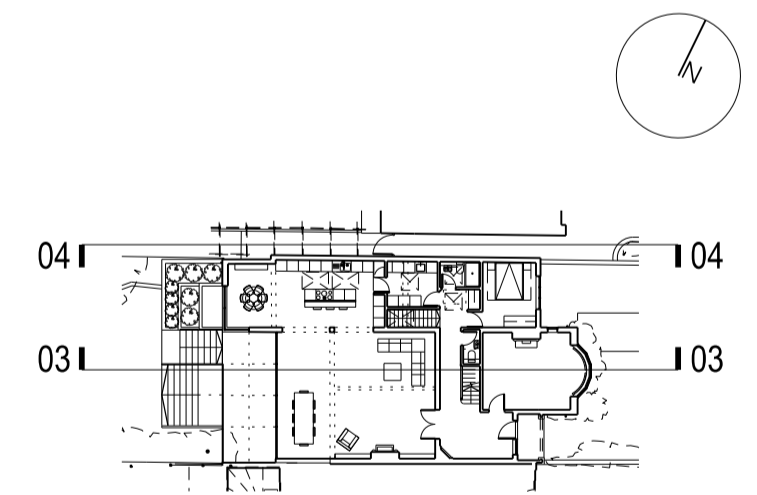

22-24 KINGSFORD STREET
 LONDON NW5 4JT
 020 3411 4886
 info@francisarchitects.co.uk
 www.francisarchitects.co.uk

Project
95 HILLWAY

Client
 Jonathan & Cherie Morgan

Date
 17.09.14 Scale 1:50 at A1

Title
SECTIONS 03 & 04

Drawn MC Checked NF Approved XX

Status
 PROPOSED

Project Discipline View Drawing No. Rev.

0 1 2 3 4 5m

Notes
 Do not scale from drawing
 All dimensions to be checked on site
 This drawing is copyright ©

- ① RENDERED BLOCK WALL
- ② DOUBLE GLAZED TIMBER WINDOWS TO MATCH EXISTING
- ③ DORMER WINDOW WITH ROOF TILES TO MATCH EXISTING
- ④ GLASS ROOF PANELS
- ⑤ PPC ALUMINIUM SLIDING DOORS
- ⑥ GLASS BALUSTRADE
- ⑦ PPC ALUMINIUM FASCIA
- ⑧ CAST STONE PARAPET COPING
- ⑨ FLAT ROOFLIGHT
- ⑩ INSITU CONCRETE STEPS
- ⑪ CONSERVATION ROOFLIGHT
- ⑫ PPC ALUMINIUM COPING
- ⑬ CAST ALUMINIUM RAINWATER GOODS

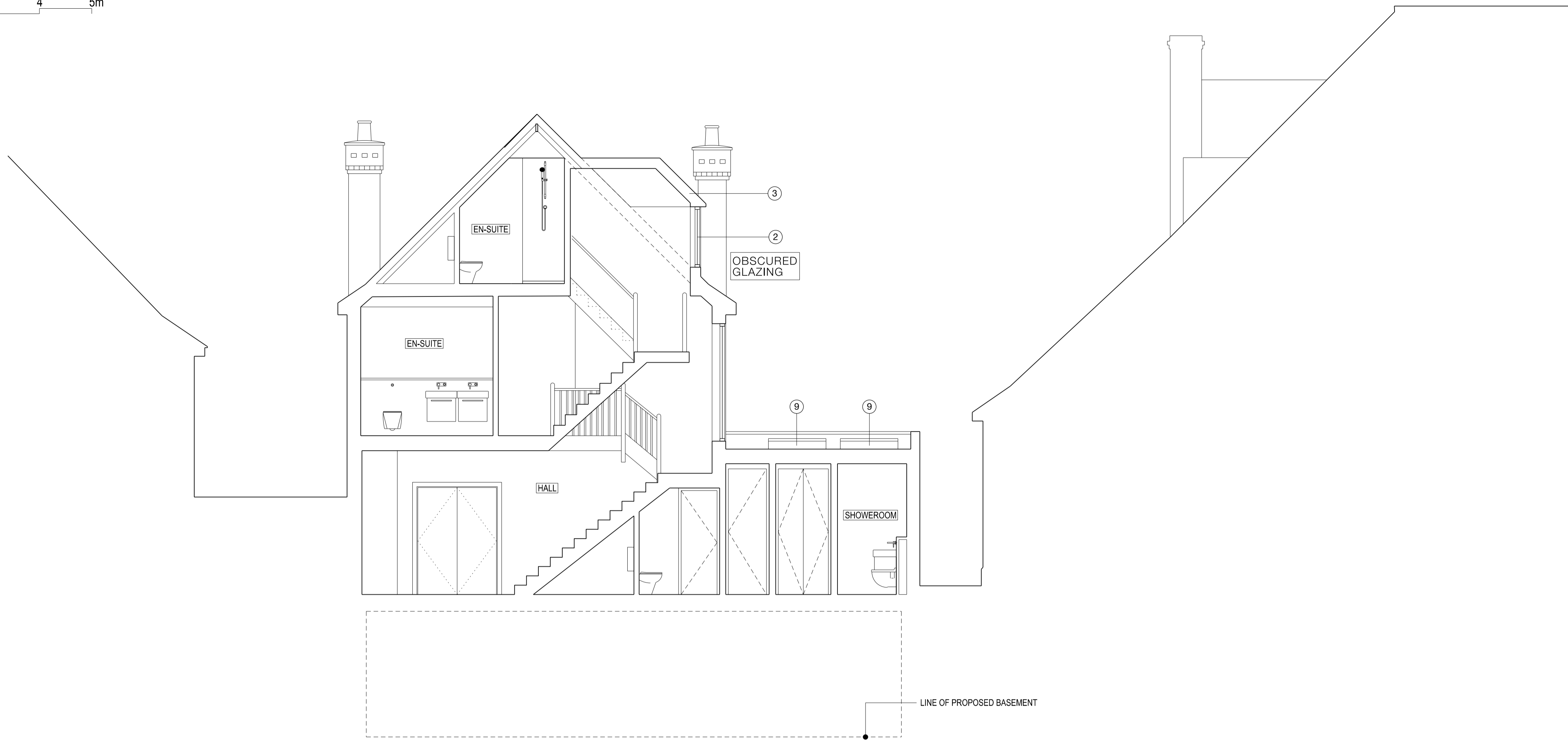

SECTION 05
1:50

Rev	Date	Description
-	17.09.14	First Drawn



SECTION 06
1:50

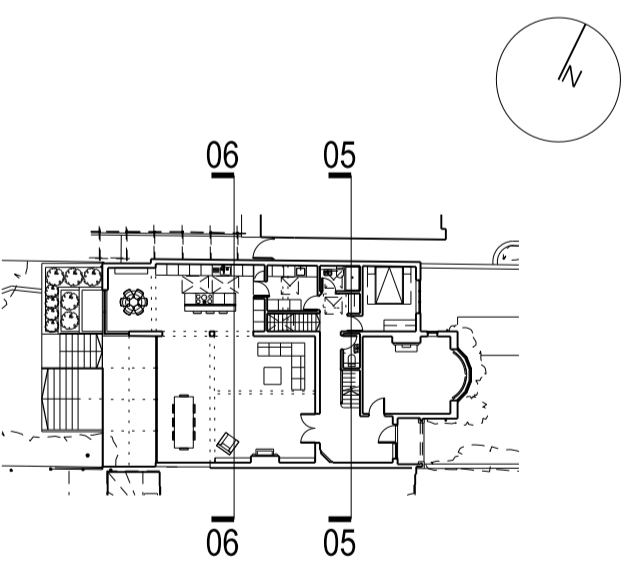

22-24 KINGSFORD STREET
 LONDON NW5 4JT
 020 3411 4886
 info@francisarchitects.co.uk
 www.francisarchitects.co.uk

Project **95 HILLWAY**

Client **Jonathan & Cherie Morgan**

Date **17.09.14** Scale **1:50 at A1**

Title **SECTIONS 05 & 06**

Drawn **MC** Checked **NF** Approved **XX**

Status **PROPOSED**

Project Discipline View Drawing No. Rev.