

1. New corbelling (partially in fact corbelling on right of shop front facing Camden High Street will be reinstated)
2. New capitals provided to distinguish A1 & A2 units
3. New corning to height of neighbouring shop corning.
4. New painted signs below corning
5. Existing frameless glazing replaced by new fixed glazing with mullions with stall riser at pavement level.
6. New door with glazed panel.
7. Integrated security shutter

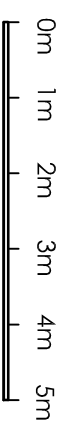

**ELEVATION FROM PLENDER STREET\_PROPOSED**  
Scale 1:100

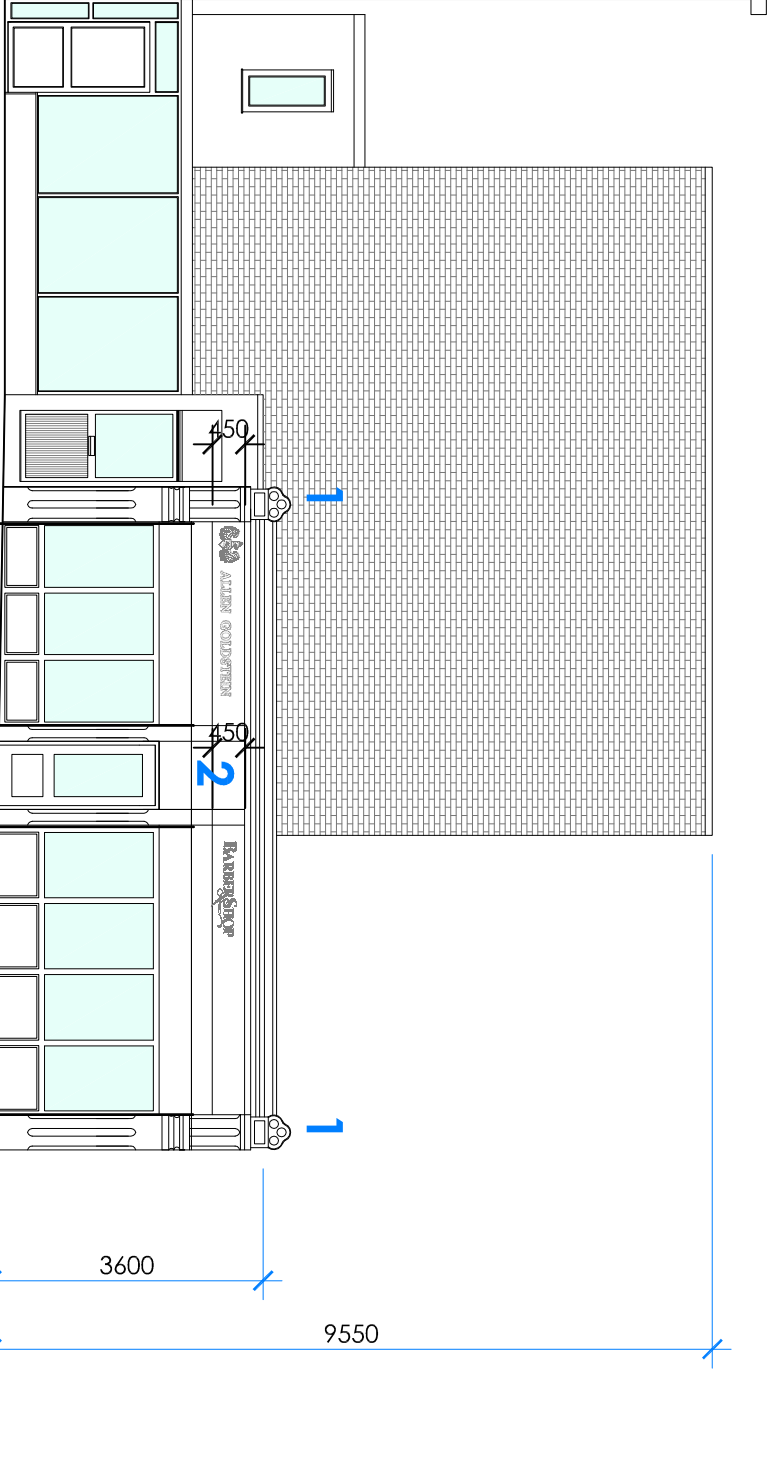

**ELEVATION FROM CAMDEN HIGH STREET\_PROPOSED**  
Scale 1:100

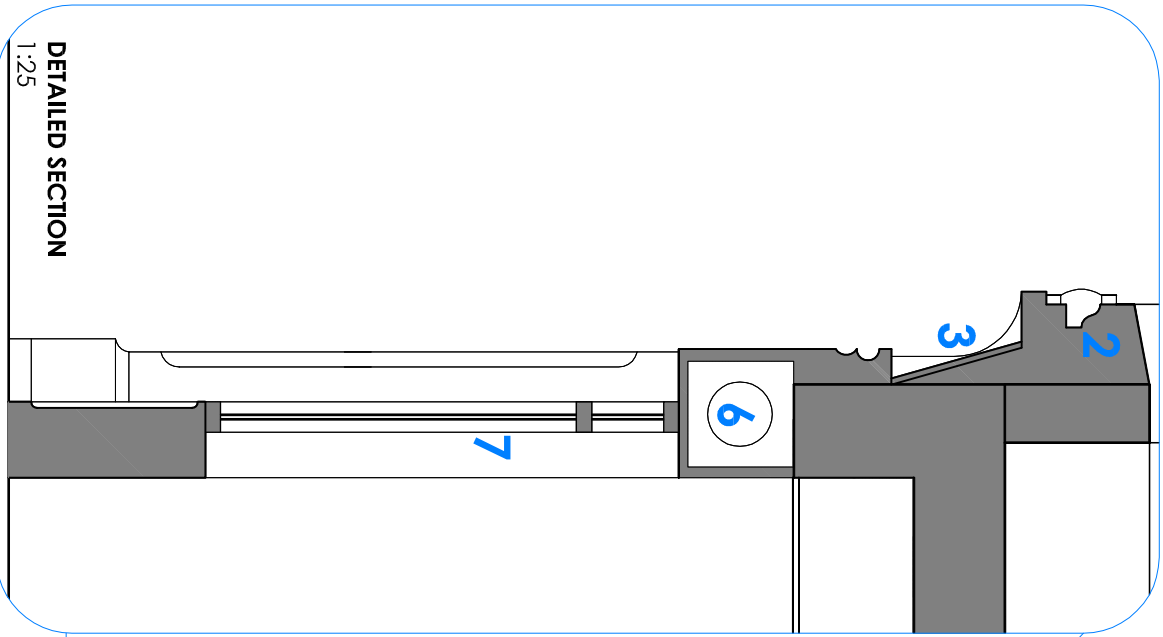

**DETAILED SECTION**  
1:25

Plender street

ELEVATION FROM CAMDEN HIGH STREET\_PROPOSED  
Scale 1:100

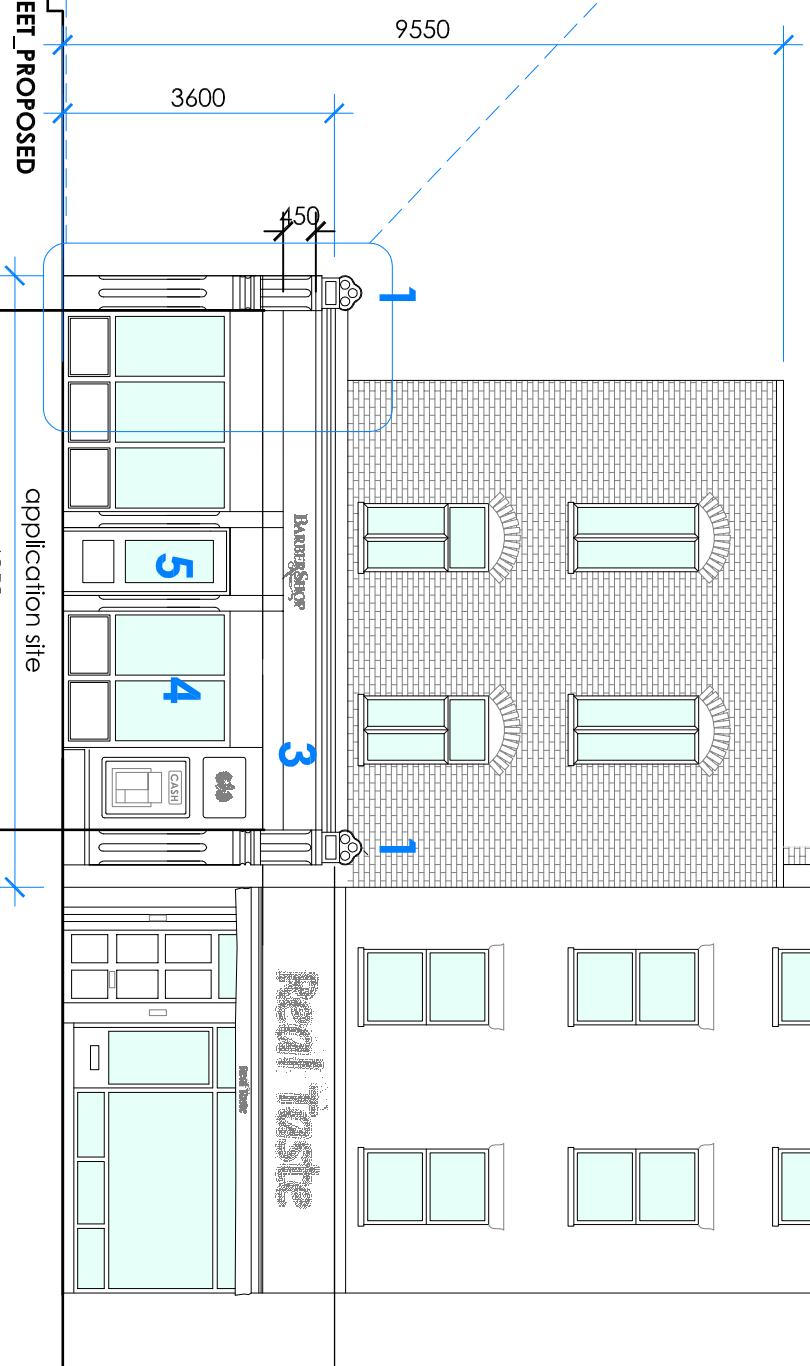

**A-ZERO**  
BAEEL STUDIOS  
82 SOUTHMARK BRIDGE ROAD  
LONDON SE1 0AS, UK

t. +44 207 7012664  
e. info@azero.co.uk  
w. www.azero.co.uk

**RIBA**   
Chartered Practice

Figured dimensions must be taken in preference to scaled dimensions and any discrepancies or errors are to be referred to the designers. Contractors, sub-contractors, and suppliers must verify all dimensions on site before commencing any work or production of shop drawings.  
© Copyright: The drawing or design may not be reproduced without permission.

- New build
- Demolish
- Site boundary

WORKSTAGE : <b>PLANNING</b>		PROJECT 46 CAMDEN HIGH STREET	
DRAWING		251 : ELEVATIONS - PROPOSED	
DATE	12.07.14	Rev. no. :-	
SCALE	1:100 @ A3	Drawn by: GB	Check: PT