

01 SECTION AA
1:100

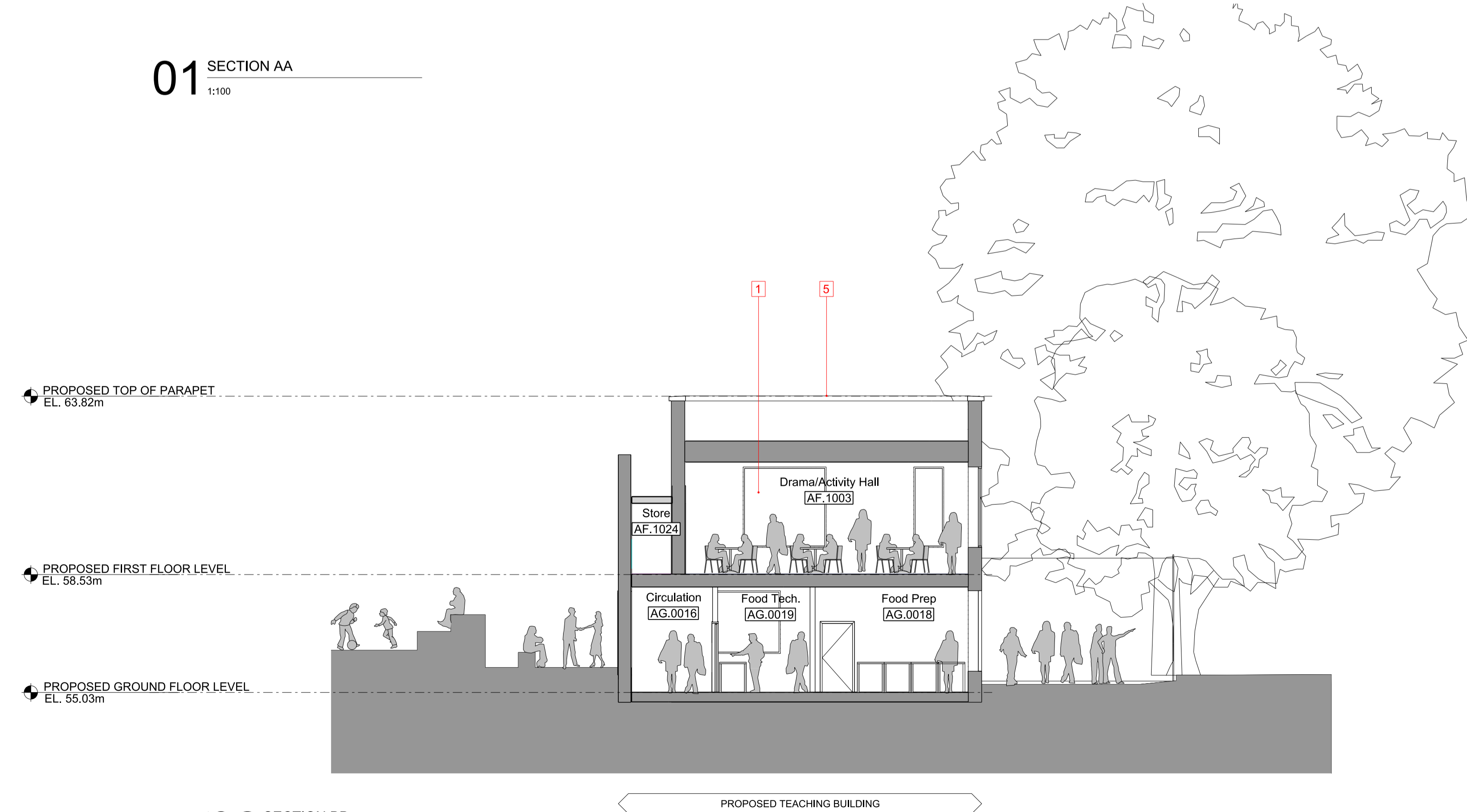

02 SECTION BB
1:100

MATERIALS LEGEND

- 1 Aluminium Windows
- 2 Glazed Door
- 3 Metal Door
- 4 Brickwork (F10) dark brown
- 5 Pre-cast concrete coping (F30)
- 6 Concrete Steps with Granite Nosing and Steel Handrail
- 7 Glulam Courtyard Canopy incorporating rooflights and vertical plastic sheeting

LEGEND

- Structure to be demolished
- Proposed structure

Scale 1:100

| rev | description | date | dr | ap |
|-----|---------------------|------------|----|----|
| P | ISSUED FOR PLANNING | 11.12.14 | AN | CR |
| | original by AN | 29-09-2014 | AN | CR |

ASTUDIO
architecture

Elizabeth House - Tower Building - 10th Floor - 11 York Road - London SE1 7XN - UK

Client: **LB CAMDEN**

Project: **WILLIAM ELLIS SCHOOL**

Drawing: **SECTION AA/ BB**

Scale: **1:200@A1**

Project number: **13010** Issue status: **PLANNING**

Drawing number: **A-WES | PL-X2|SE-AA-GA |0180**

This drawing is to be read in conjunction with all related drawings. Do not scale from this drawing. All dimensions must be checked and verified on site before commencing any work or producing shop drawings. The originator should be notified immediately of any discrepancy. This drawing is copyright and remains the property of and ASStudio Architecture.