

01 SECTION CC
1:100

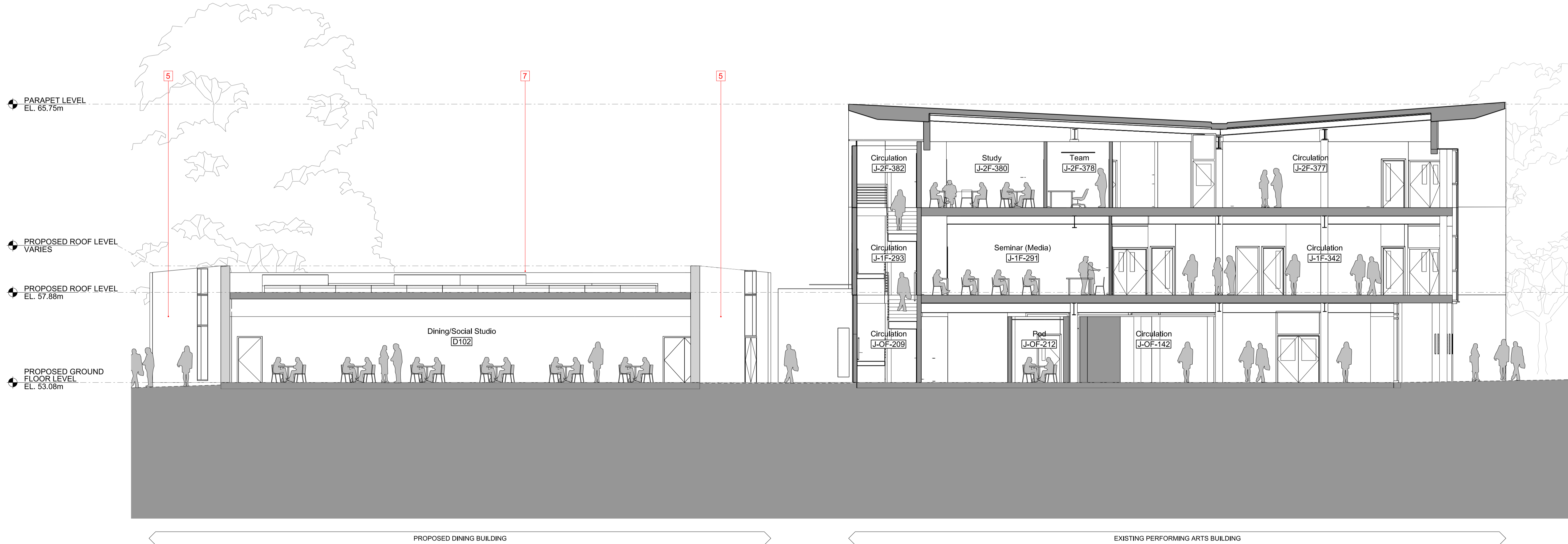

02 SECTION DD
1:100

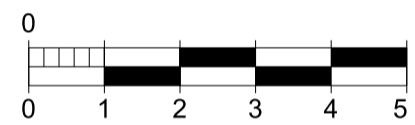
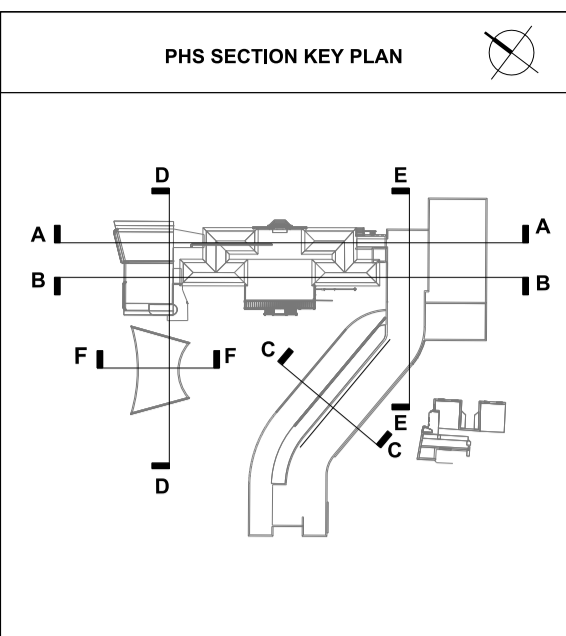

Scale 1:100

LEGEND

- Walls to be demolished
- New walls
- Proposed landscape

MATERIALS LEGEND

- 1 CURTAIN WALLING (H11)
- 2 TRIPLE GLAZED ALUMINIUM WINDOWS
- 3 METAL RAINSCREEN CLADDING (H92)
- 4 OPEN METAL PRIVACY, SOLAR AND VENTILATION SCREENS 65% FREE AREA
- 5 INSULATED RENDER WITH GREEN WALL TENSIONED WIRE TRELLIS SYSTEM (M21)
- 6 BRICKWORK (F10) TO MATCH EXISTING BRICKS - DARK BROWN
- 7 PV PANELS

rev	description	date	dr	by
A	PRELIMINARY	11/06/2014	TH	CR
P	ISSUED FOR PLANNING	11.12.14	AN	CR
original by	TH	09/06/2014	TH	CR

ASTUDIO
architecture

Elizabeth House - Tower Building - 10th Floor - 11 York Road - London SE1 7XN - UK

Client
LB CAMDEN

Project
PARLIAMENT HILL SCHOOL

Drawing
PHS PROPOSED SECTIONS 03

Scale
1:200@A1

Project number
13009 Issue status
PLANNING

Author	Checker	Code 1	Code 2	Code 3	Code 4	Code 5
A-PHS	PL-X1	SE-XX-GA	0182			P

This drawing is to be read in conjunction with all related drawings. Do not scale from this drawing. All dimensions must be checked and verified on site before commencing any work or producing shop drawings. The originator should be notified immediately of any discrepancy. This drawing is copyright and remains the property of and ASStudio Architecture.