

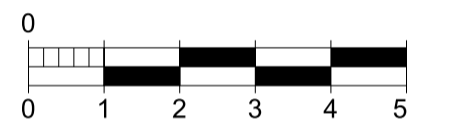

01 SECTION AA  
1:100

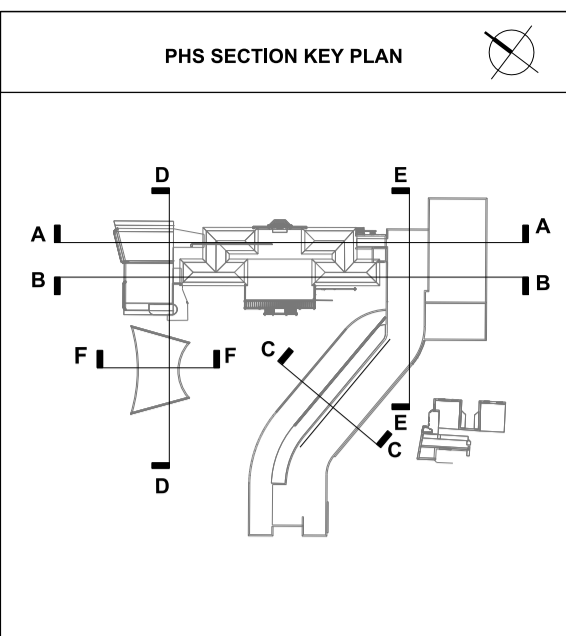

Scale 1:100

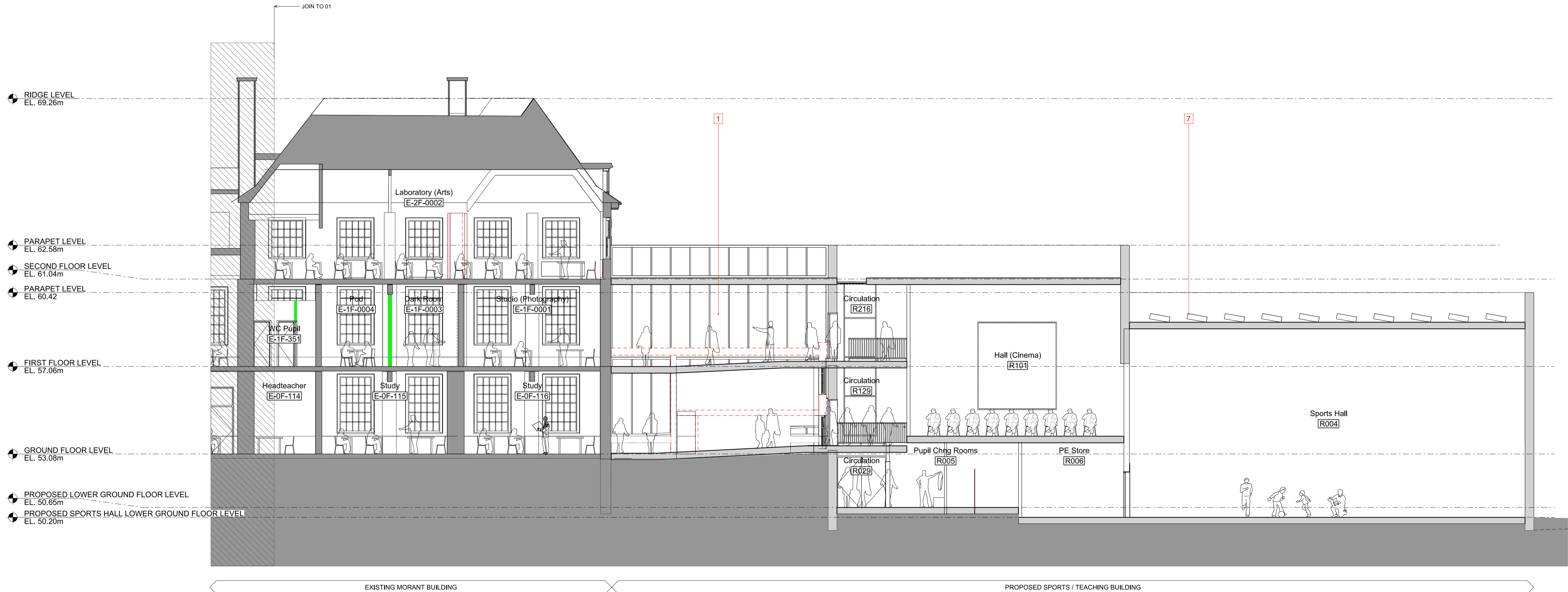

02 SECTION AA  
1:100

LEGEND	
	Walls to be demolished
	New walls
	Proposed landscape

MATERIALS LEGEND	
1	CURTAIN WALLING (H11)
2	TRIPLE GLAZED ALUMINIUM WINDOWS
3	METAL RAINSCREEN CLADDING (H92)
4	OPEN METAL PRIVACY, SOLAR AND VENTILATION SCREENS 65% FREE AREA
5	INSULATED RENDER WITH GREEN WALL TENSIONED WIRE TRELLIS SYSTEM (M21)
6	BRICKWORK (F10) TO MATCH EXISTING BRICKS - DARK BROWN
7	PV PANELS

rev	description	date	dr	by
A	PRELIMINARY	11/06/2014	TH	CR
P	ISSUED FOR PLANNING	11.12.14	AN	CR
original by	TH	09/06/2014	TH	CR

**ASTUDIO**  
architecture  
Elizabeth House - Tower Building - 10th Floor - 11 York Road - London SE1 7XN - UK

Client  
**LB CAMDEN**  
Project  
**PARLIAMENT HILL SCHOOL**

Drawing <b>PHS PROPOSED SECTIONS 01</b>	
Scale <b>1:200@A1</b>	Project number <b>13009</b>
Issue status <b>PLANNING</b>	Drawing number <b>A-PHS PL-X1 SE-XX-GA 0180</b>

This drawing is to be read in conjunction with all related drawings. Do not scale from this drawing. All dimensions must be checked and verified on site before commencing any work or producing shop drawings. The originator should be notified immediately of any discrepancy. This drawing is copyright and remains the property of and ASTUDIO Architecture.