



KEY PLAN

MATERIALS LEGEND

- 1 Aluminium Windows
- 2 Glazed Door
- 3 Metal Door
- 4 Brickwork (F10) dark brown
- 5 Pre-cast concrete coping (F30)
- 6 Concrete Steps with Granite Nosing and Steel Handrail
- 7 Glulam Courtyard Canopy incorporating rooflights and vertical plastic sheeting

01 SECTION CC
1:100

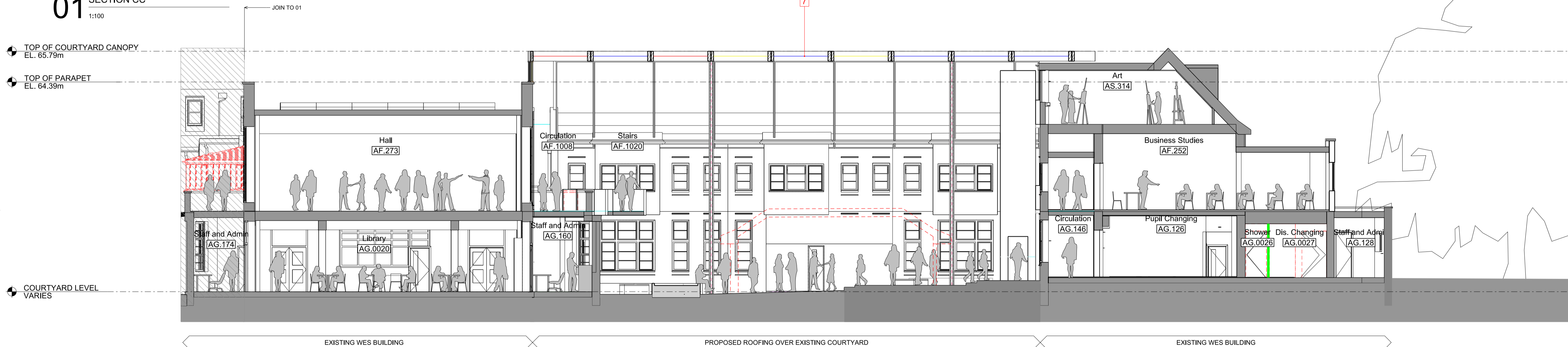

02 SECTION EE
1:100

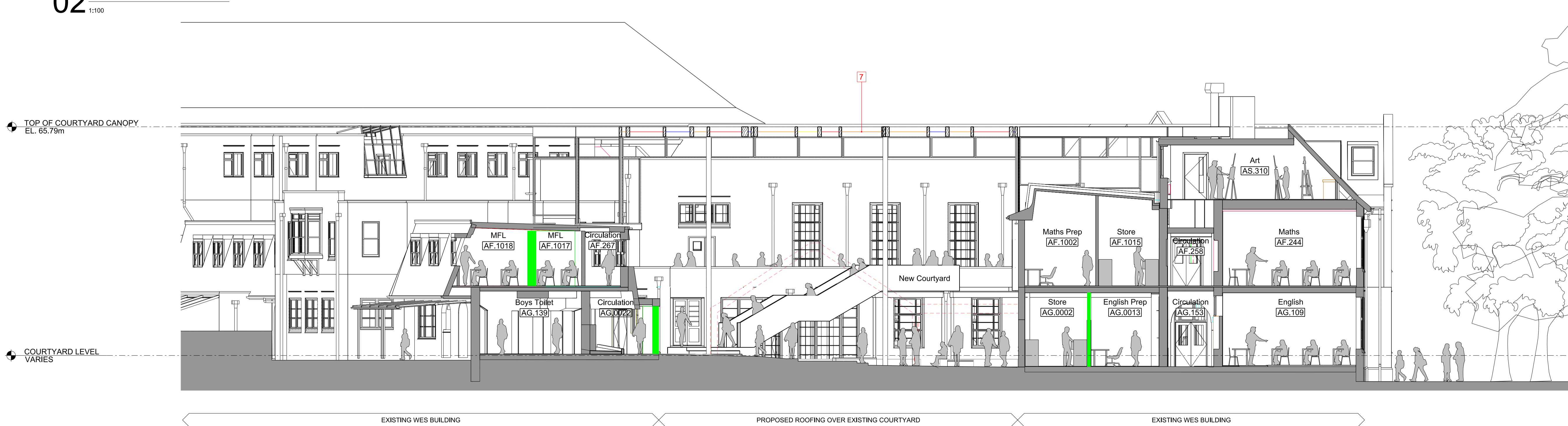

03 SECTION DD
1:100

LEGEND

- Structure to be demolished
- Proposed structure

Scale 1:100

rev	description	date	dr by	ap by
P	ISSUED FOR PLANNING	11.12.14	AN	CR
	original by AN	29-09-2014	AN	CR

ASTUDIO architecture
Elizabeth House - Tower Building - 10th Floor - 11 York Road - London SE1 7YX - UK

Client: **LB CAMDEN**

Project: **WILLIAM ELLIS SCHOOL**

Drawing: **SECTION CC / DD**

Scale: 1:200@A1

Project number: 13010 Issue status: PLANNING

Drawing number: A-WES PL-X2/SE-XX-GA 0181 P

Discipline: ARCHITECTURE CODE 1 CODE 2 CODE 3 CODE 4 CODE 5 CODE 6 CODE 7 CODE 8 CODE 9 CODE 0

This drawing is to be read in conjunction with all related drawings. Do not scale from this drawing. All dimensions must be checked and verified on site before commencing any work or producing shop drawings. The originator should be notified immediately of any discrepancy. This drawing is copyright and remains the property of ASTUDIO Architecture.