

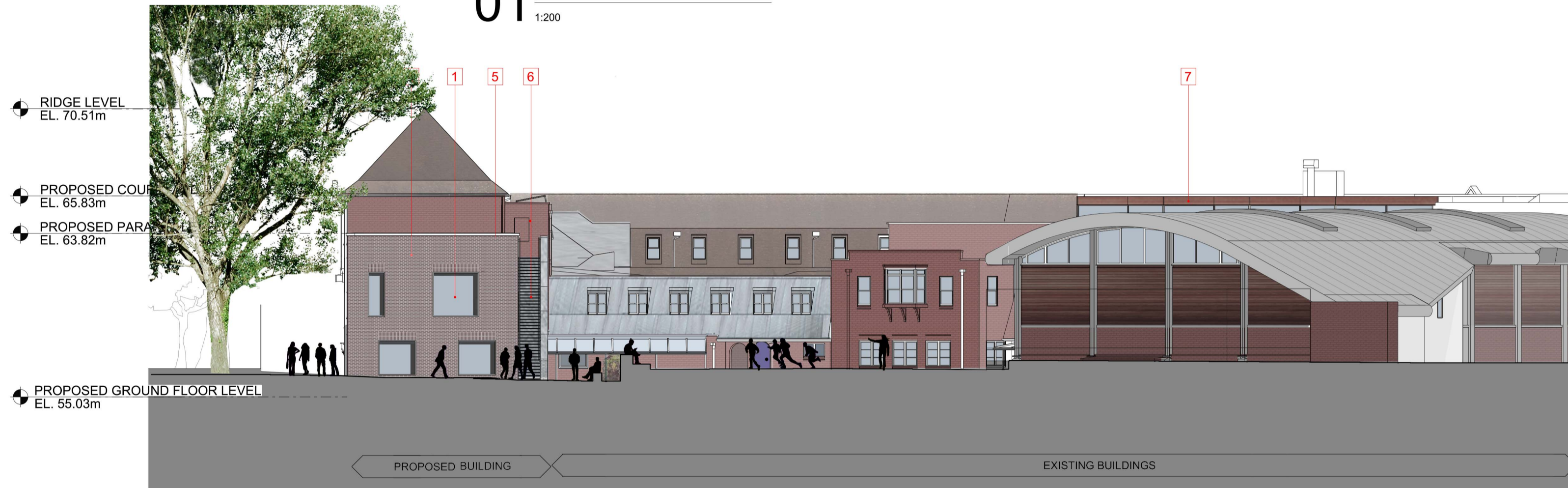

01 PROPOSED SOUTH-EAST ELEVATION
1:200

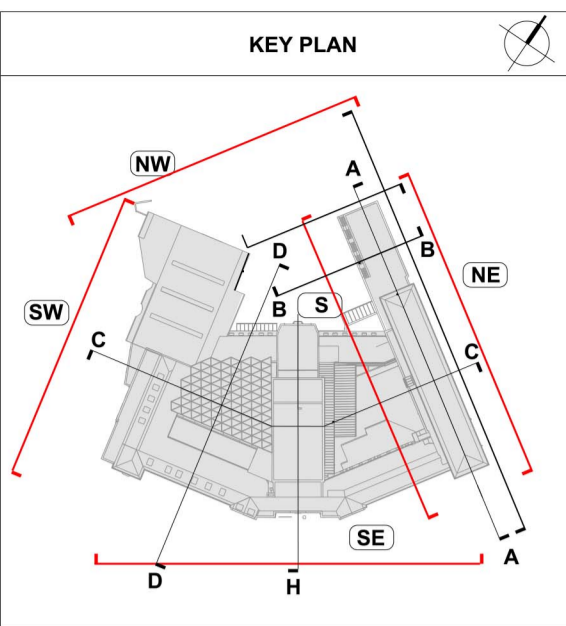

02 PROPOSED NORTH-WEST ELEVATION
1:200

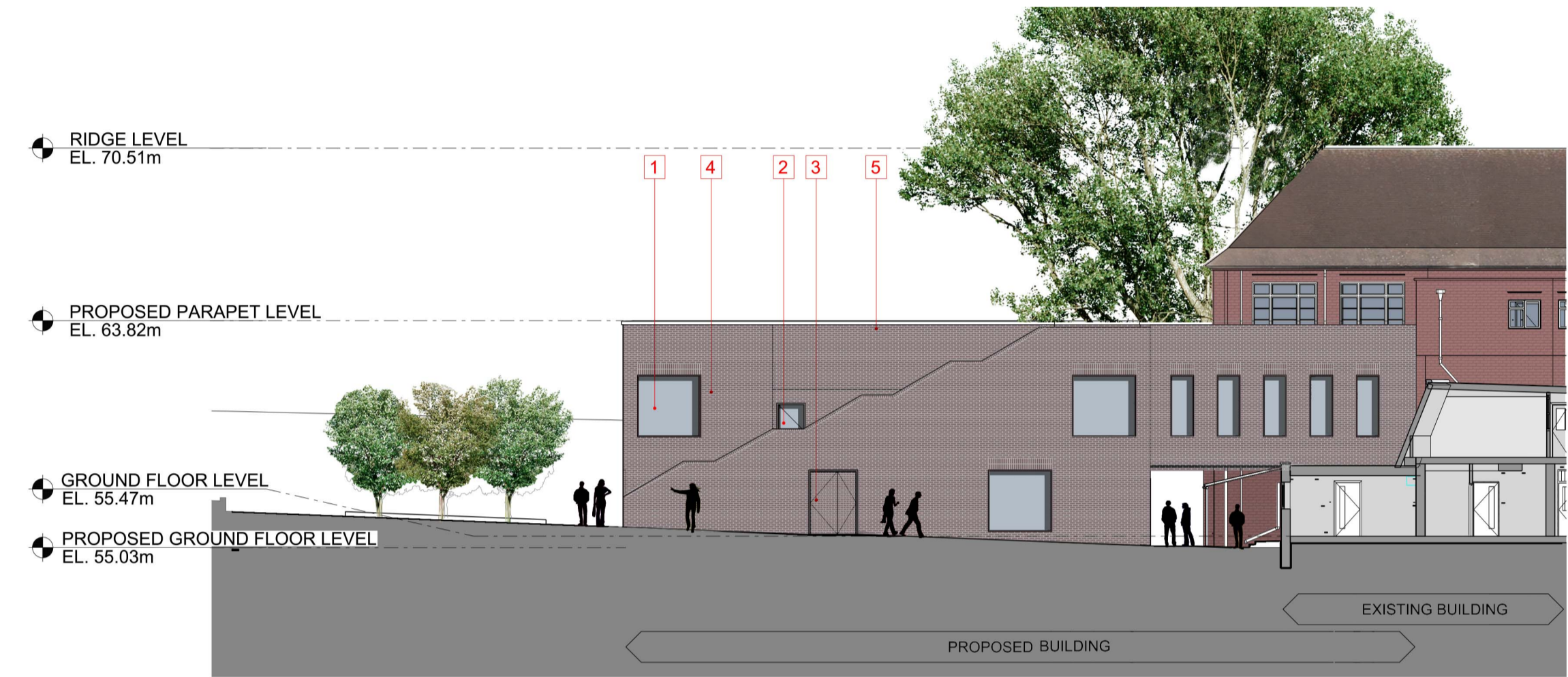

03 PROPOSED SOUTH ELEVATION
1:200



04 PROPOSED NORTH-EAST ELEVATION
1:200



05 PROPOSED SOUTH-WEST ELEVATION
1:200

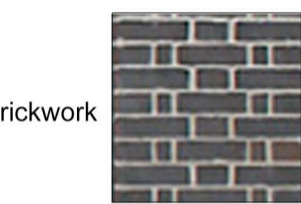

Brickwork

LEGEND

- 1 Aluminium Windows
- 2 Glazed Door
- 3 Metal Door
- 4 Brickwork (F10) dark brown
- 5 Pre-cast concrete coping (F30)
- 6 Concrete Steps with Granite Nosing and Steel Handrail
- 7 Glulam Courtyard Canopy incorporating rooflights and vertical plastic sheeting

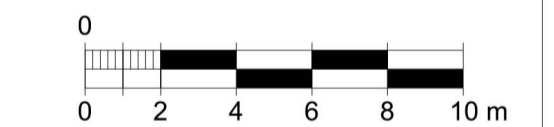

Scale 1:200

rev	description	date	dr	ap	by
A	PRELIMINARY	05/06/2014	AN	CR	
P	ISSUED FOR PLANNING	11.12.14	AN	CR	
	original by	04.06.2014	AN	CR	

ASTUDIO
architecture

Elizabeth House - Tower Building - 10th Floor - 11 York Road - London SE7 7XN - UK

Client
LB CAMDEN

Project
WILLIAM ELLIS SCHOOL

Drawing
WES PROPOSED ELEVATIONS

Scale	1:200@A1
Project number	13010
Issue status	PLANNING
Drawing number	A-WES-PL-X2/EL-XX-GA-0170
Discipline	P

This drawing is to be read in conjunction with all related drawings. Do not scale from this drawing. All dimensions must be checked and verified on site before commencing any work or producing shop drawings. The originator should be notified immediately of any discrepancy. This drawing is copyright and remains the property of and ASStudio Architecture.