

LEGEND TO BUILDINGS IN THE APPLICATION

	EXISTING BUILDING
	NEW BUILDING

KEY

	APPLICATION BOUNDARY
	ADJACENT LAND OWNED BY THE APPLICANT

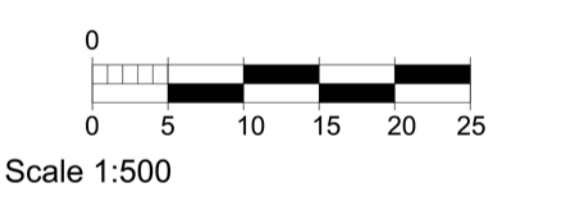

rev	description	date	dr by	ap by
P	ISSUED FOR PLANNING	11.12.14	AN	CR
	original by	21-10-2014	AN	CR

ASTUDIO
architecture

Elizabeth House - Tower Building - 10th Floor - 11 York Road - London SE1 7YX - UK

Client
LB CAMDEN

Project
PARLIAMENT HILL SCHOOL, WILLIAM ELLIS SCHOOL & LA SWAP SIXTH FORM

Drawing
PROPOSED BLOCK PLAN

Scale	1:500@A1
Project number	13009
Issue status	PLANNING
Drawing number	A-PHS PL-X PL-00-SI 0601 P

DATE	CODE	CODE	CODE	REV

This drawing is to be read in conjunction with all related drawings. Do not scale from this drawing. All dimensions must be checked and verified on site before commencing any work or producing shop drawings. The originator should be notified immediately of any discrepancy. This drawing is copyright and remains the property of and ASudio Architecture.