

The use of drawings by the Customer acts as an agreement to the following statements. The Customer must not use the drawings if it does not agree with any of the following statements:
 All drawings are based upon site information supplied by third parties and as such their accuracy cannot be guaranteed. All features are approximate and subject to clarification by a detailed topographical survey, statutory service enquiries and confirmation of the legal boundaries. Do not scale the drawings. Figured dimensions must be used in all cases. All dimensions must be checked on site. Any discrepancies must be reported in writing to Colour+UDL, before proceeding. All drawings are copyright protected. Refer to full Terms & Conditions at www.colour-udl.com

Existing & Proposed Levels

- Existing Levels to be retained
- Proposed Levels
- Surface gradient / falls
- Site Boundary

Softworks

- Existing Trees with RPA (Root Protect Area) to be retained and protected during the construction works (refer to Arboricultural Method Statement for RPA)
- Existing Tree to be removed (refer to Arboricultural Assessment)
- Proposed Trees: Allowance to be made for tree stakes, gyps, urban tree soil and where annotated root director barriers as part of the tree pit detail
- Proposed Hedge: Allowance to be made for 450mm depth of topsoil & 50mm of bark mulch.
- Proposed Shrub Planting: Allowance to be made for 450mm depth of topsoil & 50mm of bark mulch.
- Proposed Grass

Hardworks

- Surface as existing
- Existing tarmac/adm: Make good any damage caused by the works
- Tarmac/adm: Anso Gold. Stone mastic asphalt, vac-biased to reveal gravel aggregate or similar approved
- Concrete block paving: e.g. Andover washed by Charcon. Colour: Silver Grey/ Buff. Size: 200x100x80mm and 300 x 200mm
- Concrete sett paving: e.g. Andover washed by Charcon. Colour: Silver Grey/ Buff. Size: 100x100x80mm
- Hazard Warning Tactile Textured - Natural by Marshalls. Size: 400x400x50mm
- Self binding gravel: Breddon Golden Amber fines-12mm or similar approved
- Grass Reinforcement System: Grassgrid or similar approved
- In-situ cast concrete steps: Buff with exposed aggregate
- Timber Deck: e.g. Canterbury style decking by Q-Deck or similar approved
- In-situ cast concrete retaining wall / seating wall
- Bench concrete base with timber top
- Circular Timber Picnic Bench: e.g.
- Large Picnic Bench: e.g.
- Canopy
- Cycle shelter and cycle hoops: Wardale cycle shelter by broxap or similar approved
- Timber archway
- Reclaimed logs from felled trees
- Boulders
- Drop down bollard
- Timber litter bin: e.g. Shadow litter bin by Langley design or similar approved
- Handrail
- 2m Black steel railings
- Games court fence
- Single leaf gate to match adjacent fence
- Double leaf gate to match adjacent fence

Planting Information:
 For further details regarding on site planting and green walls and tree planting please see Softworks Plan L-1151-PPP-01

Fencing and Gates:
 For further details regarding fencing and gates please see drawing Boundary Treatments L-1151-ASP-03

Edgings:
 For block paving - all edgings to match adjacent block paving and be haunched accordingly
 For the car park - standard 125mm PC kerbs to be used to the perimeter
 Macadam in pedestrian areas to have a 50mm PC concrete kerb
 Paving laid to a radius within the central courtyard to have a metal edge

06	Updated La Swap - path amended	28.11.2014	CLS	RW
05	Updated notes / Issue for Planning	31.10.2014	CLS	RW
04	Updated fencing layout and area definition design amended to fit revised levels	03.10.2014	CLS	JE
03	La Swap courtyard steps and hard play updated & revised tree retention	17.09.2014	CLS	JE
02	La Swap landscape and levels updated, revised tree retention	22.08.2014	CLS	JE
01	First Issue	08.07.2014	CLS	JE
Rev	Amendments	Date	Drwn	Chkd

Project
 Parliament Hill & William Ellis
Drawing Title
 Parliament Hill & La Swap Landscape Layout

Project No. L-1151
Scale @ A1
 1:500 @ A1
Project Status
 Planning
Drawing No. L-1151-GAP-01
Revision
 06

London 0207 38 78 560
Newcastle 0191 24 24 224
[colour-udl.com](http://www.colour-udl.com)

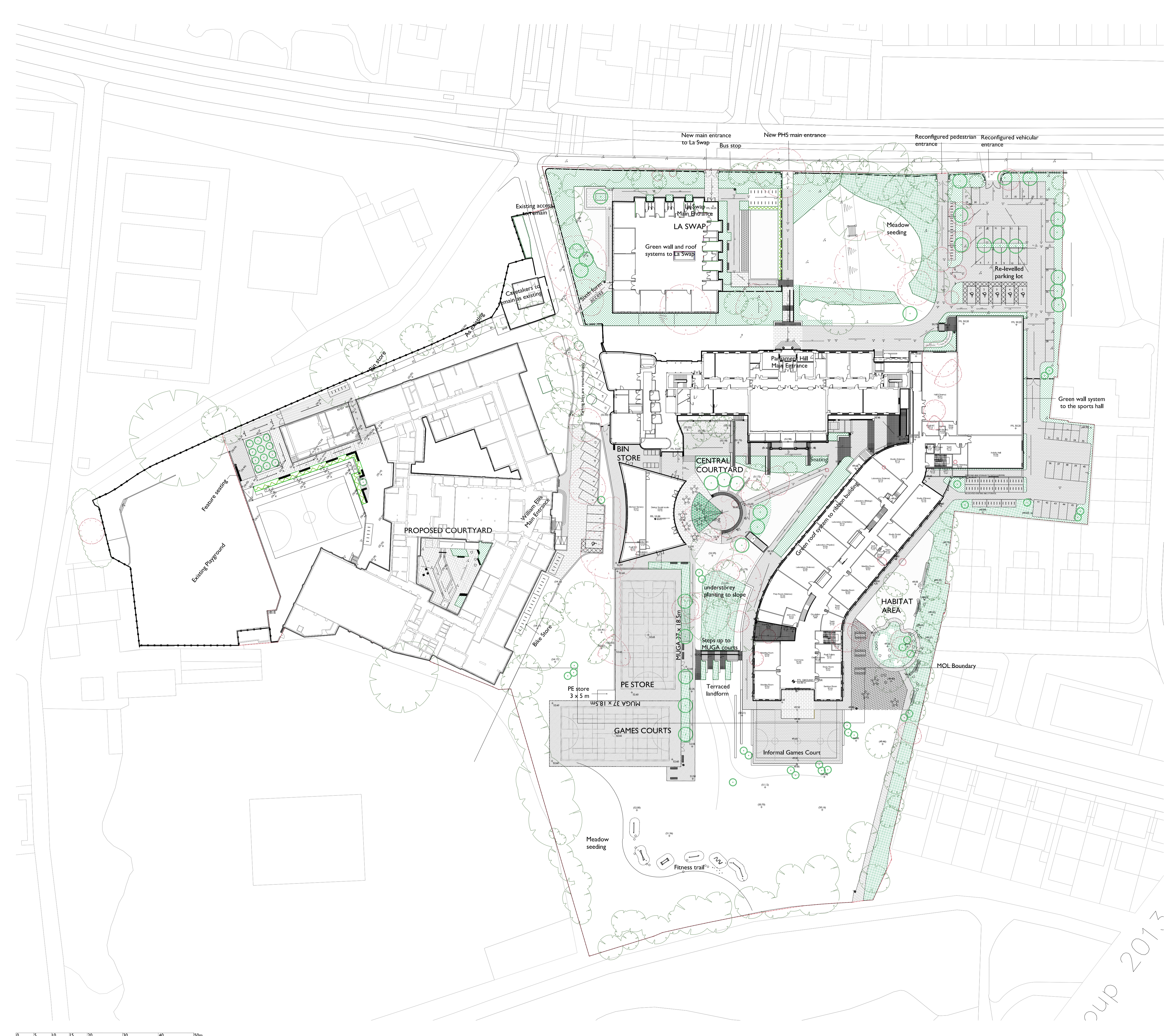

dup 2017