

Parliament Hill School buildings to be demolished

- B** Gym Building
- F** Drama Block
- D** Heath Building
- I** PHS Courtyard Building Canopy
- G** Octagonal building
- H** Caretaker's House
- K** Dining Hall
- L** Morant building link building

William Ellis School buildings to be demolished

- M** West Courtyard building
- WC** Walkway canopy
- S** External Store

KEY	
	APPLICATION BOUNDARY
	ADJACENT LAND OWNED BY THE APPLICANT
	EXISTING BUILDING TO BE DEMOLISHED

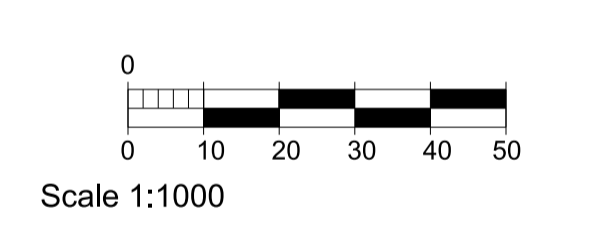

rev	description	date	dr	by
A	PRELIMINARY	05-06-2014	AN	CR
P	ISSUED FOR PLANNING	11.12.14	AN	CR
	original by	09-06-2014	AN	CR

ASTUDIO
architecture

Elizabeth House - Tower Building - 10th Floor - 11 York Road - London SE1 7YX - UK

Client	LB CAMDEN	
Project	PARLIAMENT HILL SCHOOL, WILLIAM ELLIS SCHOOL & LA SWAP SIXTH FORM	
Drawing	EXISTING SITE PLAN- DEMOLITION	
Scale	1:1000@A1	
Project number	13009	Issue status PLANNING
Drawing number	A-PHS PL-X PL-00-SI 0501 P	
Discipline	PLANNING	

01 Existing Site Plan - Buildings to be Demolished
1:1000

This drawing is to be read in conjunction with all related drawings. Do not scale from this drawing. All dimensions must be checked and verified on site before commencing any work or producing shop drawings. The originator should be notified immediately of any discrepancy. This drawing is copyright and remains the property of and ASStudio Architecture.