

KEY

	APPLICATION BOUNDARY
	ADJACENT LAND OWNED BY THE APPLICANT

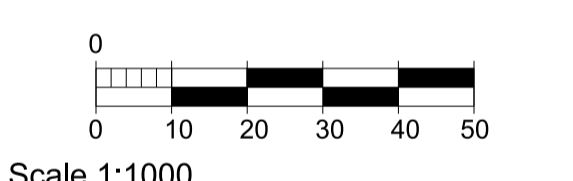

Scale 1:1000

rev	description	date	dr by	ap by
A	PRELIMINARY	05-06-2014	AN	CR
P	ISSUED FOR PLANNING	11.12.14	AN	CR
original by		09-06-2014	AN	CR

ASTUDIO
architecture

Elizabeth House - Tower Building - 10th Floor - 11 York Road - London SE1 7YX - UK

01 Existing Site Plan - Redline Boundary
1:1000

Client LB CAMDEN			
Project PARLIAMENT HILL SCHOOL, WILLIAM ELLIS SCHOOL & LA SWAP SIXTH FORM			
Drawing EXISTING SITE PLAN			
Scale 1:1000@A1		Project number 13009	
Drawing number A-PHS PL-X PL-00-SI 0500 P		Issue status PLANNING	
Discipline	Code 1	Code 2	Code 3

This drawing is to be read in conjunction with all related drawings. Do not scale from this drawing. All dimensions must be checked and verified on site before commencing any work or producing shop drawings. The originator should be notified immediately of any discrepancy. This drawing is copyright and remains the property of and ASStudio Architecture.