

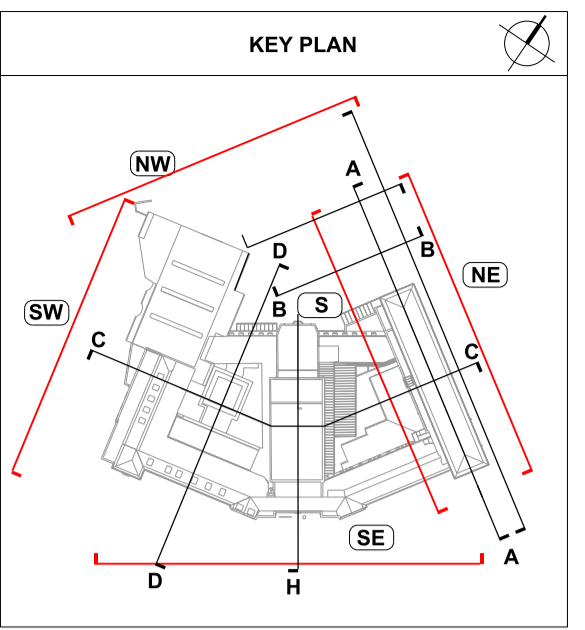

01 EXISTING SOUTH-EAST ELEVATION
1:200



02 EXISTING NORTH-WEST ELEVATION
1:200



03 EXISTING SOUTH ELEVATION
1:200



04 EXISTING NORTH-EAST ELEVATION
1:200

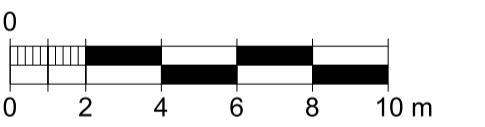

Scale 1:200

rev	description	date	dr by	ap by
P	ISSUED FOR PLANNING	11.12.14	AN	CR
	original by	04.06.2014	AN	CR

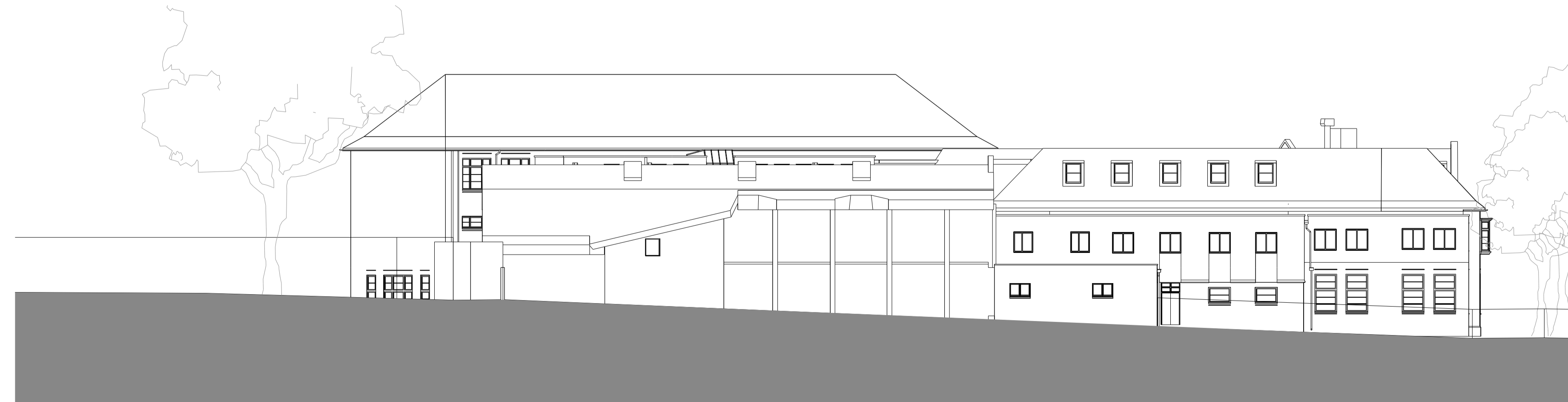

05 EXISTING SOUTH-WEST ELEVATION
1:200

ASTUDIO
architecture

Elizabeth House - Tower Building - 10th Floor - 11 York Road - London SE1 7XN - UK

Client
LB CAMDEN



Project
WILLIAM ELLIS SCHOOL



Drawing
WES EXISTING ELEVATIONS

Scale
1:200@A1

Project number
13010

Issue status
PLANNING

Drawing number
A-WES PL-X2EL-XX-GA 0120

Author: AN
Checker: CR
Date: 11.12.14
Scale: 1:200@A1
Project: WES EXISTING ELEVATIONS
Drawing: PLANNING

This drawing is to be read in conjunction with all related drawings. Do not scale from this drawing. All dimensions must be checked and verified on site before commencing any work or producing shop drawings. The originator should be notified immediately of any discrepancy. This drawing is copyright and remains the property of and ASStudio Architecture.