

05 EXISTING NORTH WEST ELEVATION C
1:200



06 EXISTING NORTH EAST ELEVATION
1:200



07 EXISTING SOUTH WEST ELEVATION B
1:200

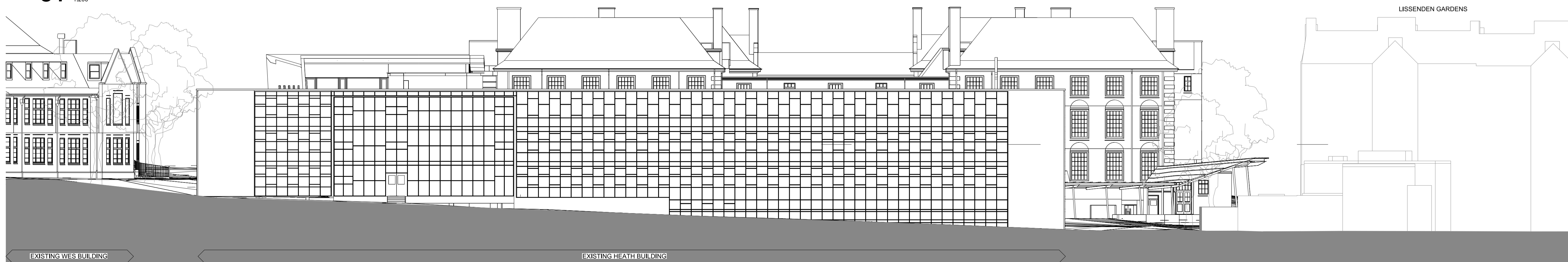

08 EXISTING SOUTH WEST ELEVATION A
1:200

rev	description	date	dr	by	ap
P	ISSUED FOR PLANNING	11.12.14	AN	CR	
	original by AN	11-06-2014	AN	CR	

ASTUDIO
architecture

Elizabeth House - Tower Building - 10th Floor - 11 York Road - London SE1 7YX - UK

Client: **LB CAMDEN**



Project: **PARLIAMENT HILL SCHOOL**



Drawing: **EXISTING ELEVATIONS SHEET 2**

Scale: **1:200@A1**

Project number: **13009** Issue status: **PLANNING**

Drawing number		A-PHS		PL-X		EL-XX-GA		0121		P	
Original	Issue	Issue	Issue	Issue	Issue	Issue	Issue	Issue	Issue	Issue	Issue

This drawing is to be read in conjunction with all related drawings. Do not scale from this drawing. All dimensions must be checked and verified on site before commencing any work or producing shop drawings. The originator should be notified immediately of any discrepancy. This drawing is copyright and remains the property of ASTUDIO Architecture.