

01 EXISTING NORTH-WEST ELEVATION A
1:200

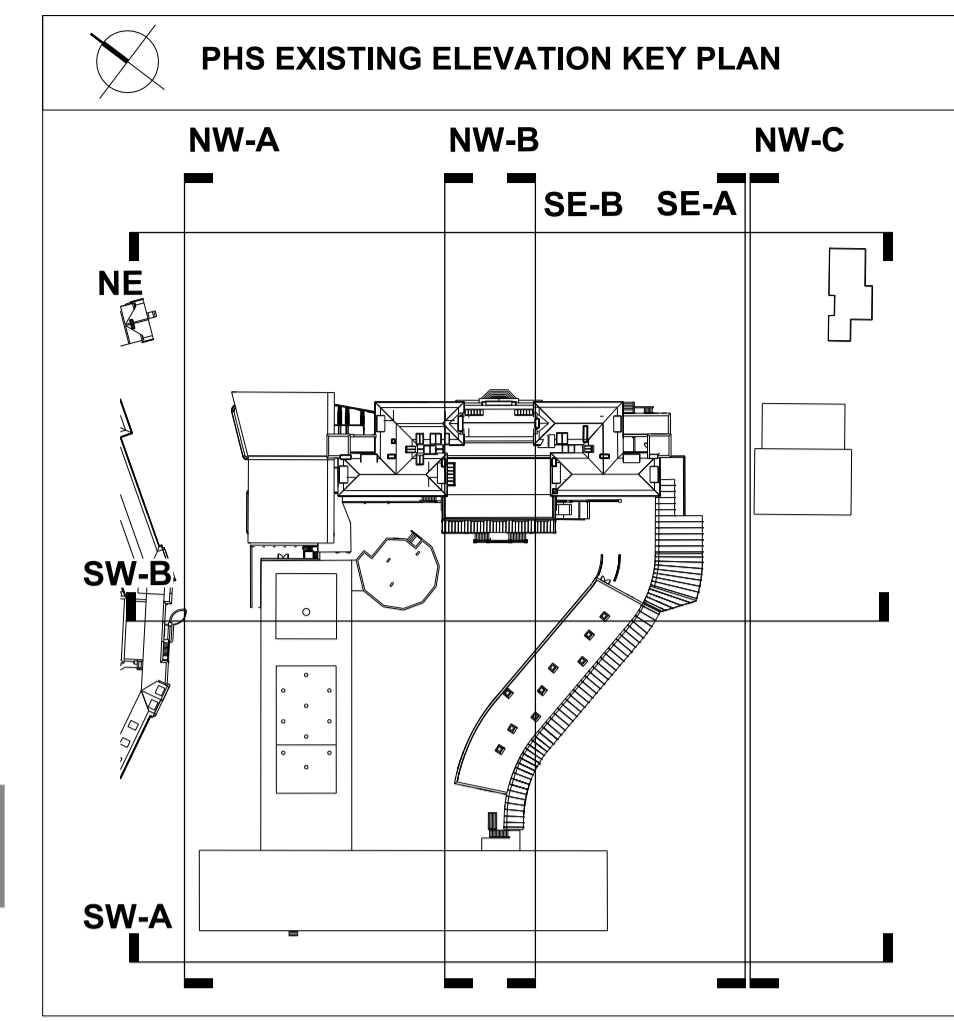

02 EXISTING SOUTH-EAST ELEVATION A
1:200

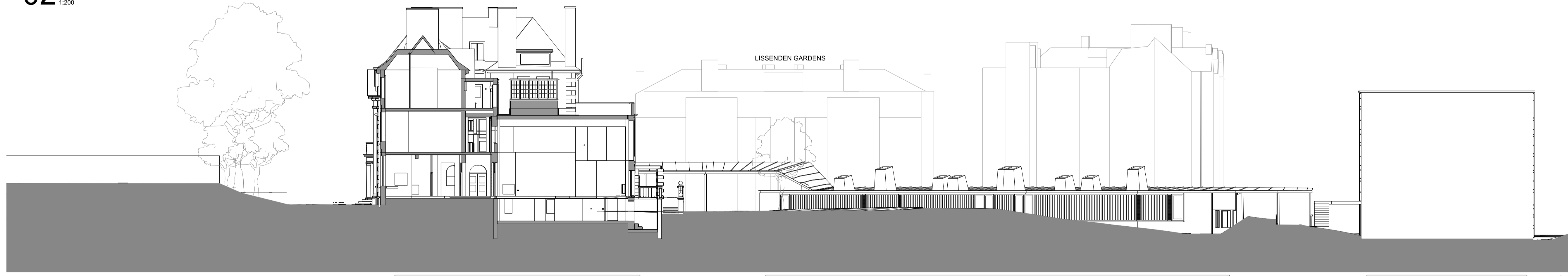

03 EXISTING NORTH-WEST ELEVATION B
1:200



04 EXISTING SOUTH-EAST ELEVATION B
1:200

rev	description	date	dr	ap	by
P	ISSUED FOR PLANNING	11.12.14	AN	CR	
	original by	11-06-2014	AN	CR	

ASTUDIO
architecture

Elizabeth House - Tower Building - 10th Floor - 11 York Road - London SE1 7YX - UK

Client
LB CAMDEN



Project
PARLIAMENT HILL SCHOOL



Drawing
EXISTING ELEVATIONS SHEET 1

Scale
1:200@A1

Project number
13009

Issue status
PLANNING

Drawing number
A-PHS PL-X EL-XX-GA 0120

Author
PL-X EL-XX-GA 0120

Checklist
PL-X EL-XX-GA 0120

Rev
PL-X EL-XX-GA 0120

This drawing is to be read in conjunction with all related drawings. Do not scale from this drawing. All dimensions must be checked and verified on site before commencing any work or producing shop drawings. The originator should be notified immediately of any discrepancy. This drawing is copyright and remains the property of and ASStudio Architecture.