

FLOATING FLOOR ROBUST DETAIL E-FT-2

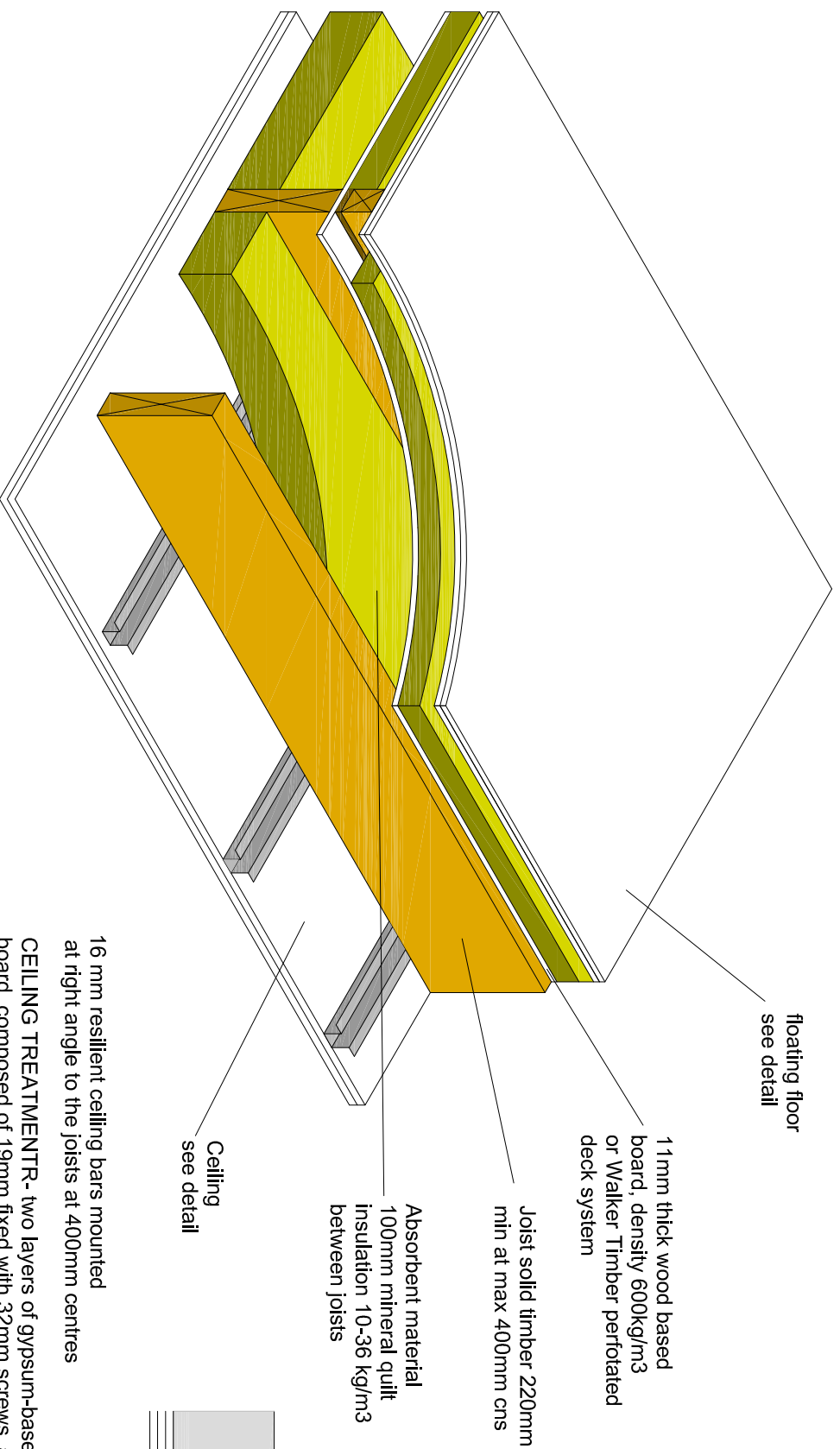

floating floor
see detail

11mm thick wood based
board, density 600kg/m³
or Walker Timber perforated
deck system

Joist solid timber 220mm
min at max 400mm cns

Absorbent material
100mm mineral quilt
insulation 10-36 kg/m³
between joists

Ceiling
see detail

16 mm resilient ceiling bars mounted
at right angle to the joists at 400mm centres

CEILING TREATMENT-R- two layers of gypsum-based
board, composed of 19mm fixed with 32mm screws, and
12.5mm fixed with 42mm screws

CEILING TREATMENT CT2- two layers of gypsum-based boards
composed of 15mm with 25mm screws and second layer of 15mm
gypsum-based board fixed with 42mm screws.

25MM RESILIENT BARS WITH CT3- 25mm metal resilient ceiling bars
mounted at right angles to the joists at 400mm centres.

CEILING TREATMENT CT3- two layers of gypsum-based board,
composed of 10mm fixed with 30mm screws and second layer of 10mm
fixed with 30mm screws.

E-FT-2 FLOATING FLOOR DETAIL

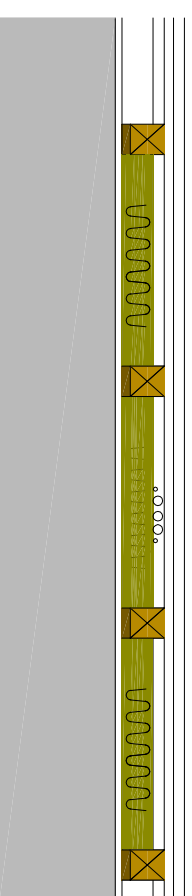

18mm t&g flooring
gypsum based board 13.5kg/m² density
FFT-1 resilient composite deep battens
resilient layer must be continuous and not
pre bonded to batten
battens may have resilient layer at top or bottom
60mm 10-36 kg/m³ mineral wool between battens

services located above
or below quilt

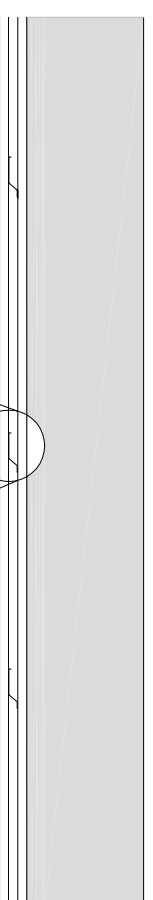

E-FT-2

CEILING TREATMENT.

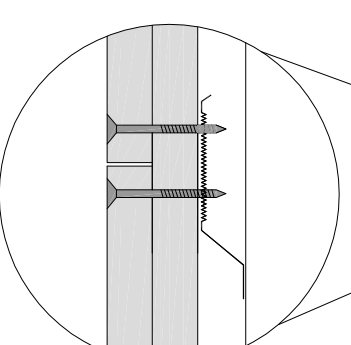

SOUND INSULATION DETAILS FOR EXISTING FLOORS

TITLE

PROPOSED DRAWINGS

ADDRESS

FLAT 1, 230 KENTISH TOWN ROAD
LONDON, NW5

CLIENT

KUDOS PROPERTY INVESTMENTS Ltd.

SCALE

DRAWING NO. 141121/08

DATE

NOV 2014

REV.



URBAN REGEN LONDON Ltd.

Tel: 07970 647 449 Fax: 020 8963 9991 Email: urlondon@aol.com