

ALL DIMENSIONS AND TOLERANCES SHOWN SHOULD BE CHECKED AND CONFIRMED BY THE CLIENT PRIOR TO MANUFACTURE OR CONSTRUCTION.
THIS DOCUMENT SHOULD NOT BE SCALED
Dimensioned drawings can be produced free of charge by
The Cadmonkies Partnership

THIS DRAWING IS SUBJECT TO COPYRIGHT ©
DO NOT COPY

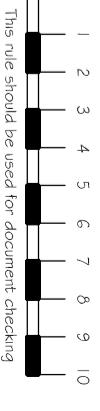

Notes :

REV	DESCRIPTION	DATE

PLANNING

Planning and Building Regulations Design Consultants
Architectural Technologists
Architectural Network Group (South - East)
3D Modelling and Pro Graph Design Studio
Local Authorities Planning Agent Group Member
Local Authorities Building Control Partner Member
Planning Portal Professional Status
European Architectural Technologists
Landmark and Promap Member
Planning Appeal Consultants



Head Office: Studio ONE, 19 Westminster Court, BRACKLEY, Northants, NN13 7BN
London Office: 72 Westman Road, Tottenham, London, N19 0BT
1 Castle Road, Morden, London, TW10 0TA

www.cadmonkies.co.uk
cadmonkies@btconnect.com
01280 - 70 44 44

CLIENT: Cadmonkies
ADDRESS: Studio ONE, 19 Westminster Court, BRACKLEY, Northants, NN13 7BN.
CONTACT: Mr. D Berhous
SITE: Garden Flat, 27 College Crescent, LONDON NW3 5LH
SCHEDULE: Proposed Ground Floor Extension, Refurbishment and Associated Internal and External works.

DRAWING TITLE: Proposed Plans

DATE: July 2014
SCALE: 1:100
DRAWN: daved berhous
DRAWING No: P/14/097/008

REV: @ A3

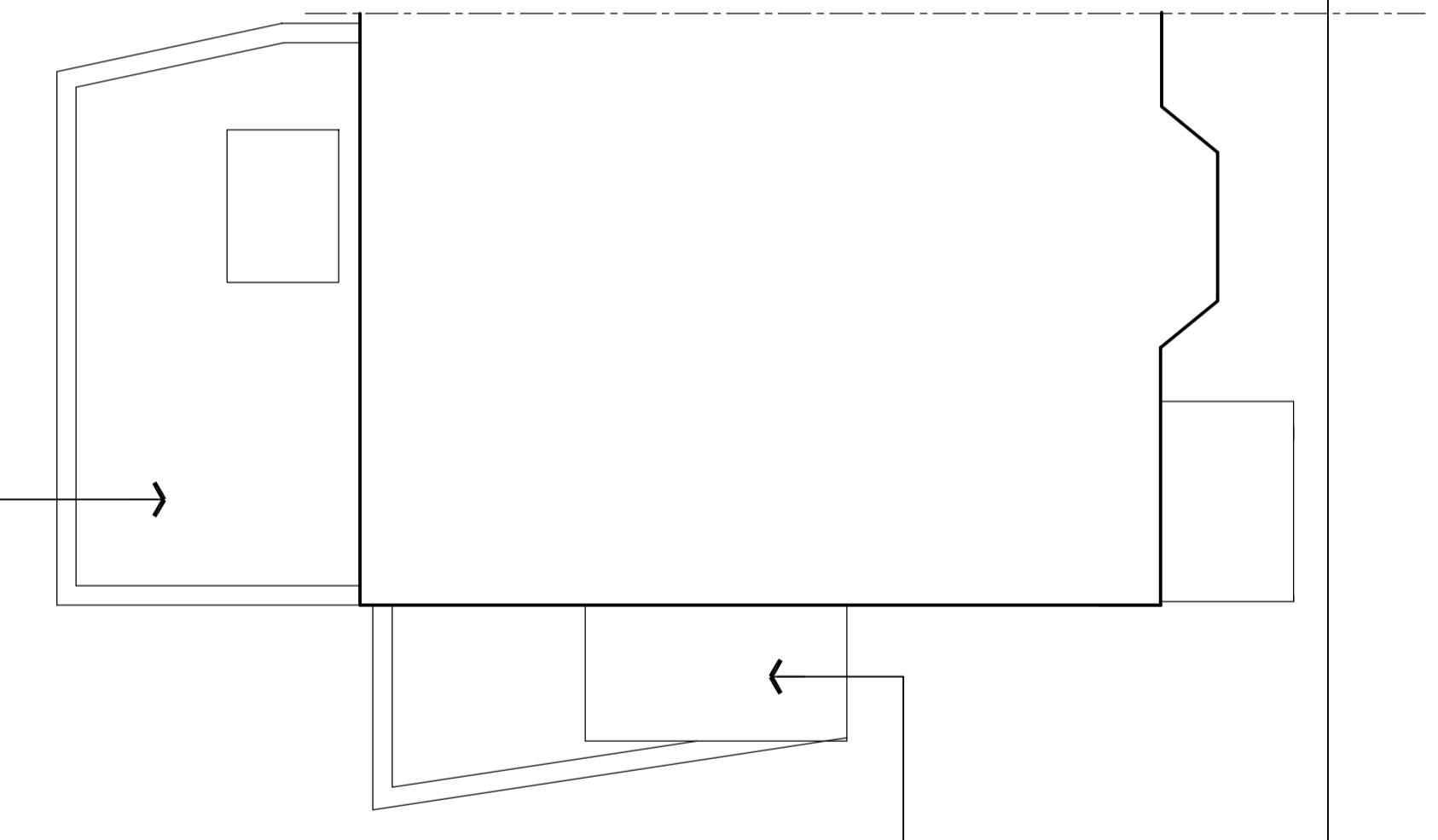
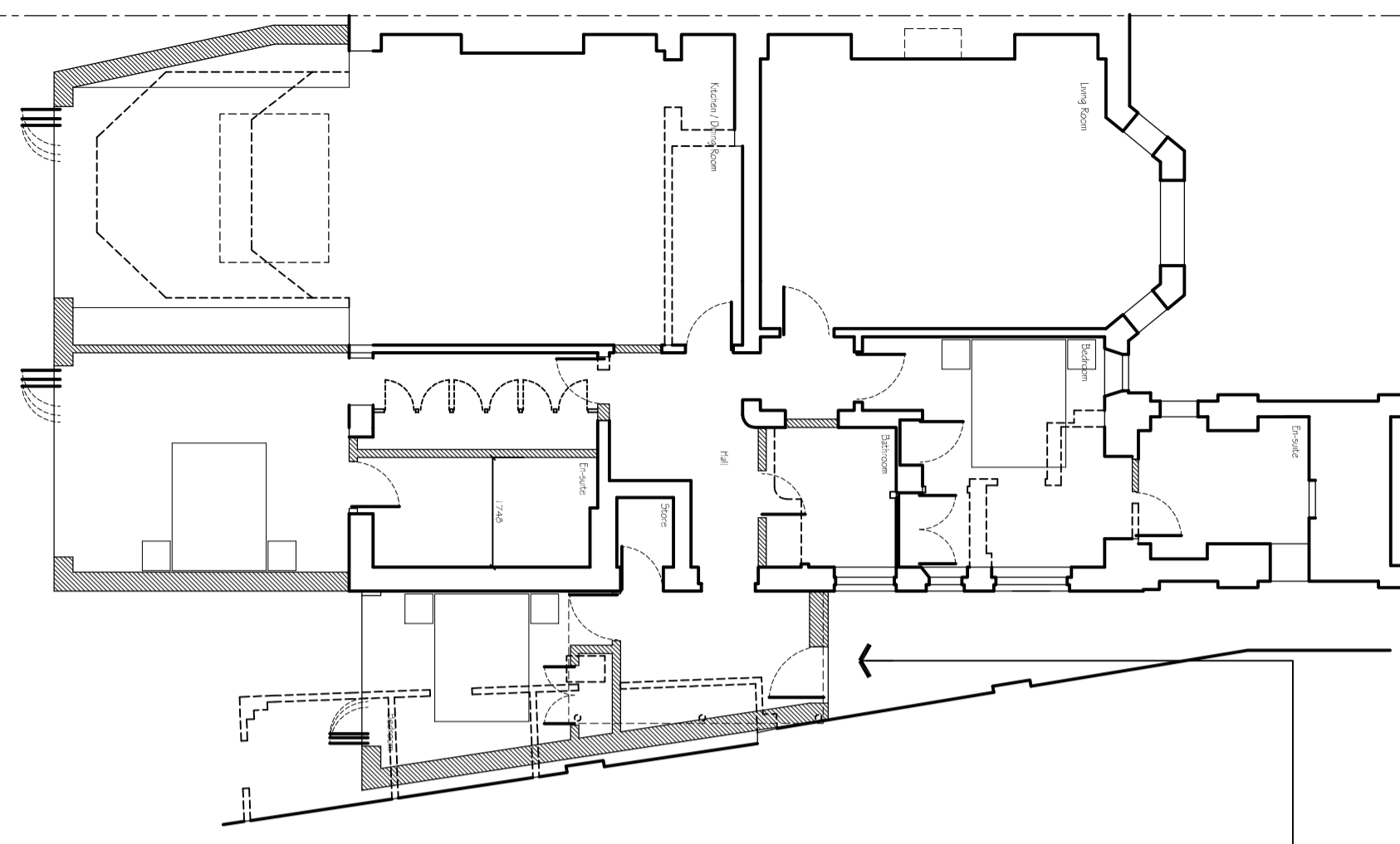

Flush ply door replaced

First Floor side extension retained

Green Roof (Minimum maintenance artificial Grass)

PROPOSED GROUND FLOOR PLAN