

ALL DIMENSIONS AND TOLERANCES SHOWN SHOULD BE CHECKED AND CONFIRMED BY THE CLIENT PRIOR TO MANUFACTURE OR CONSTRUCTION.  
THIS DOCUMENT SHOULD NOT BE SCALED  
Dimensioned drawings can be produced free of charge by  
The Cadmonkies Partnership

THIS DRAWING IS SUBJECT TO COPYRIGHT ©  
DO NOT COPY

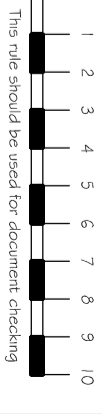

Notes :

REV	DESCRIPTION	DATE

# PLANNING

Planning and Building Regulations Design Consultants  
Architectural Technologists  
Architectural Network Group (South - East)  
3D Modelling and Pro Graph Design Studio  
Local Authorities Planning Agent Group Member  
Local Authorities Building Control Partner Member  
Planning Portal Professional Status  
European Architectural Technologists  
Landmark and Promag Member  
Planning Appeal Consultants



Head Office: Studio ONE, 19 Westminster Gate, BRACKLEY, Northants, NN13 7BN  
London Office: 72 Westman Road, THORN HORN, Essex, CH45D  
1 South Road, HEMMEL, London, TW10 6TW

[www.cadmonkies.co.uk](http://www.cadmonkies.co.uk)  
[cadmonkies@btconnect.com](mailto:cadmonkies@btconnect.com)  
**01280 - 70 44 44**

CLIENT: Cadmonkies

ADDRESS: Studio ONE  
19 Westminster Gate, BRACKLEY,  
Northants, NN13 7BD.  
CONTACT: Mr D Berious

SITE: Garden Flat  
27 College Crescent, LONDON  
NW3 5LH

SCHEDULE: Proposed Ground Floor Extension,  
Refurbishment and Associated Internal and  
External works.

DRAWING TITLE: Location, Block, Site Plans

DATE: July 2014 DRAWN: david berious  
SCALE: 1:1250, 1:500 @ A3

DRAWING NO: **P/14/097/003** REV:  

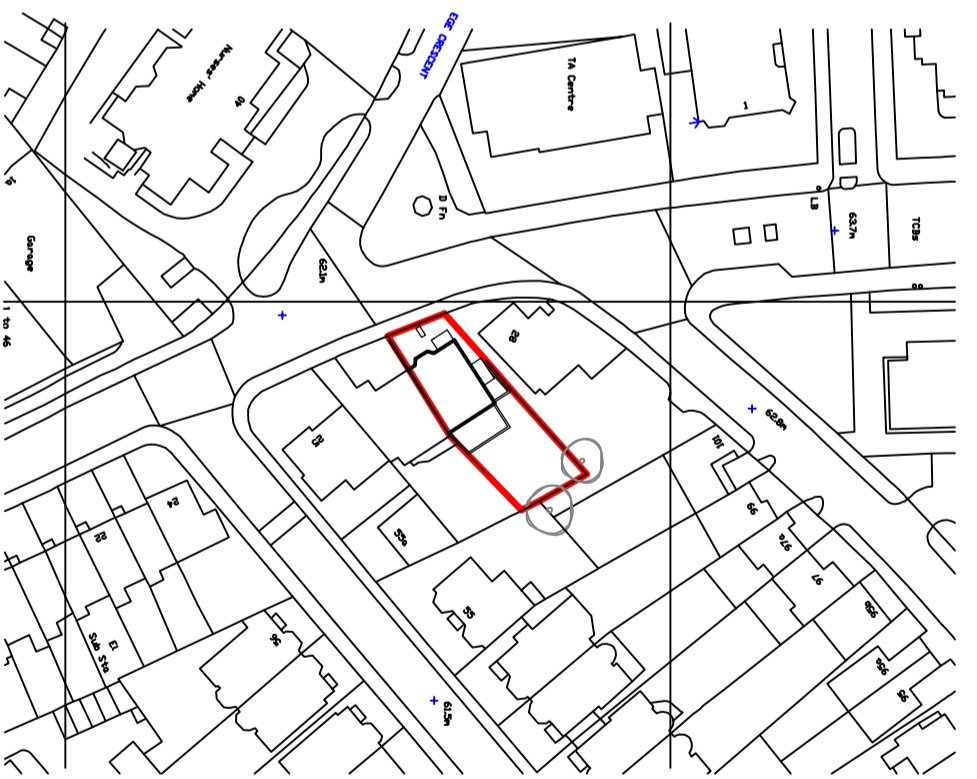

Proposed Location Plan 1:1250

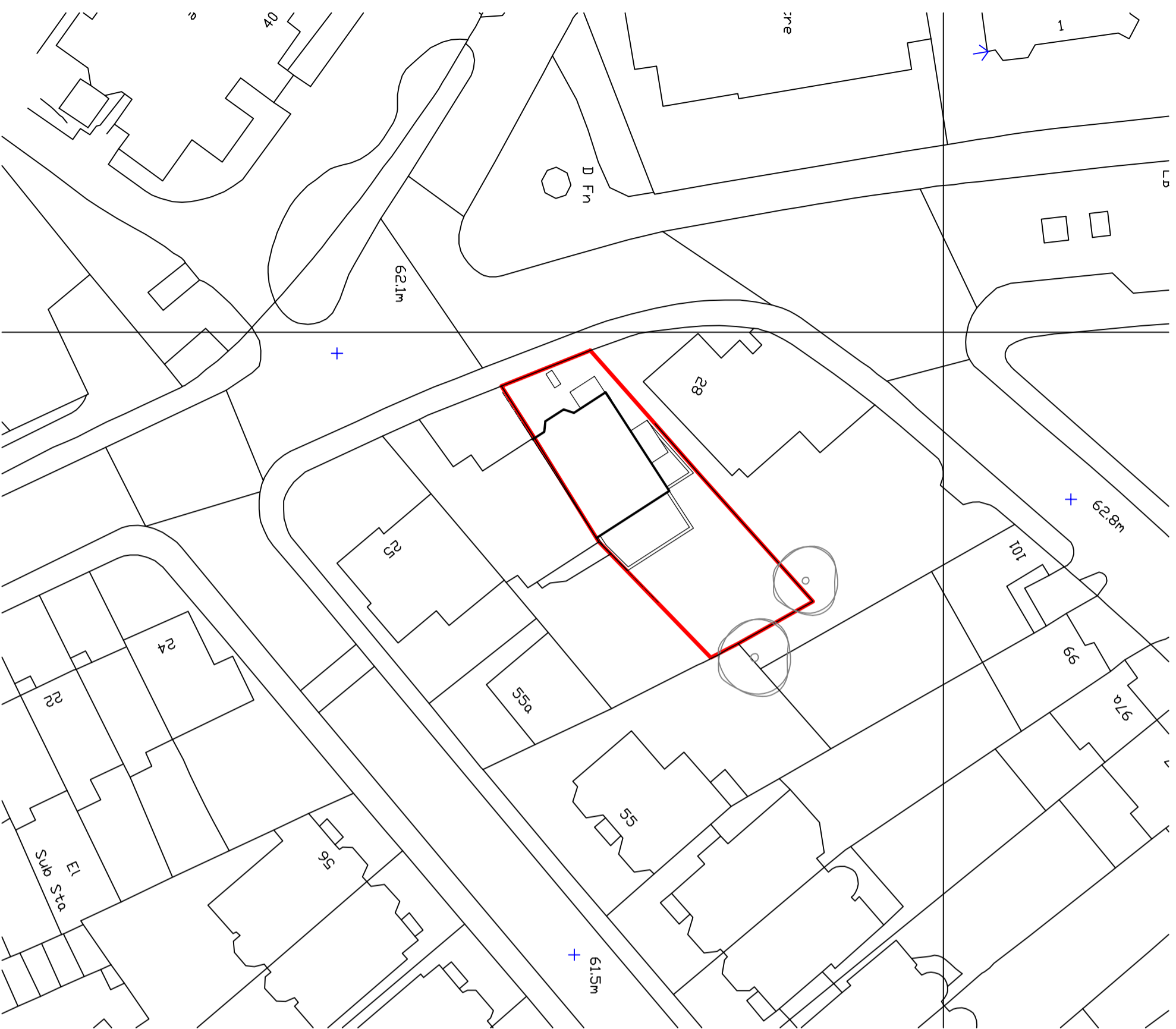

Proposed Block Plan 1:500

