

PROPOSED CONTEXT SECTION SW3

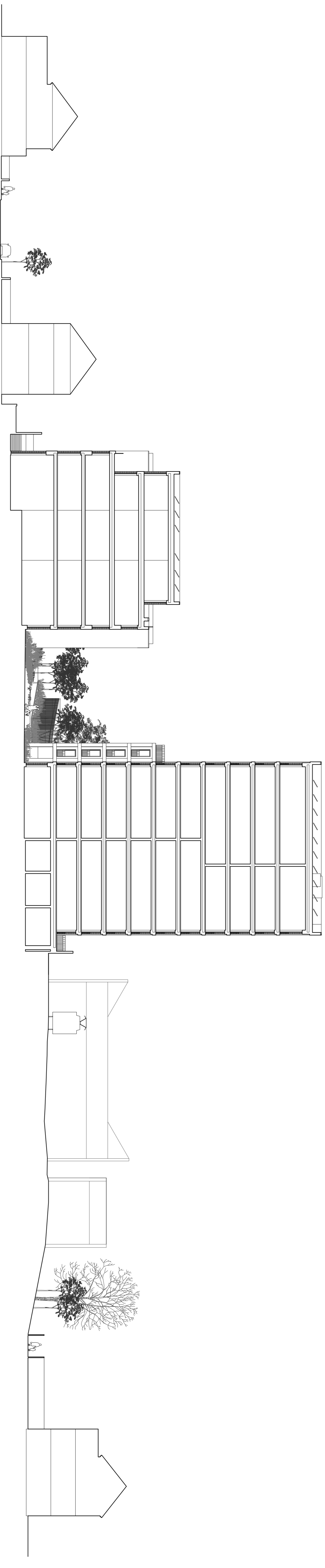

PROPOSED CONTEXT SECTION SW4

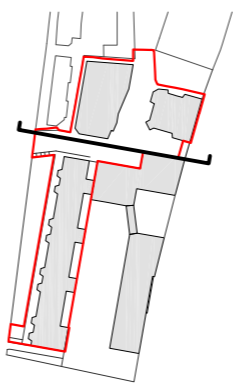
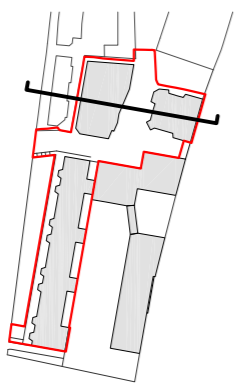

Existing buildings elevations as received from AFR services, on June 2014

Existing buildings heights are based on survey information and are therefore representative of actual buildings

Existing trees information as received from Raphael Serrati, on September 2014

For proposed landscape information refer to JCLA landscape drawings submitted as part of this planning application

For detailed information of each building refer to 1:100 drawings submitted as part of this planning application

Rev Details

Drawn Date

Do not scale from this drawing. Verify all dimensions on site. Drawing should be read in conjunction with information from all other design consultants and contractors. All drawings in digital format are for reference only, paper copies are available on request.

**FOR PLANNING**

© Maccreanor Lavington Architects

**Application 02**

**Expansion of Kingsgate Primary School & Redevelopment of Liddell Road Phase 02**

Client London Borough of Camden  
 Title Proposed Context Sections SW3 & SW4

Scale 1:250 @ A1 1:500 @ A3  
 Date 01-12-2014 Drawn JS / JY

**MLUK / 403 / P2 / 084**

**MaccreanorLavington**

3rd Floor  
 19-21 Nile Street  
 London N1 7LL  
 t +44(0)207 336 73 53  
 f +44(0)207 336 76 55  
 e uk@ml-architects.com