

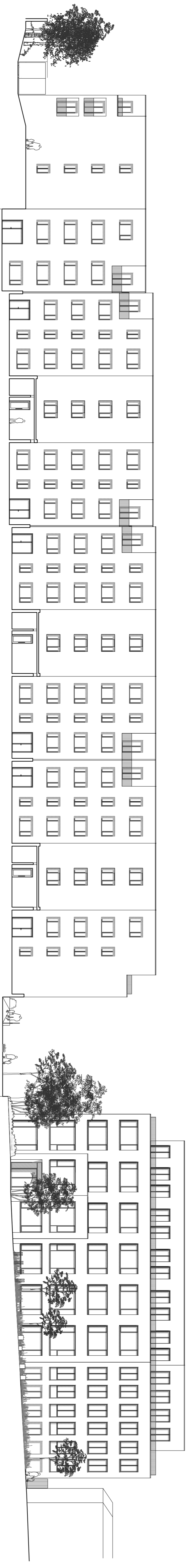

PROPOSED CONTEXT SECTION SN2

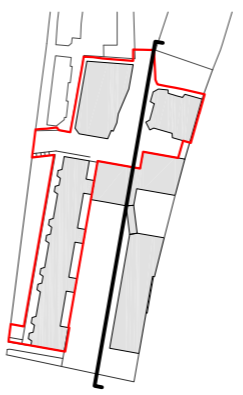

PROPOSED CONTEXT SECTION SSS3

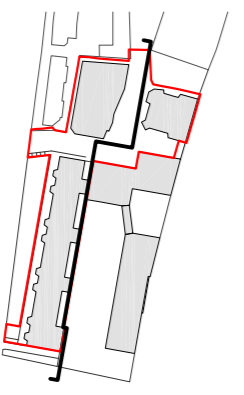

Existing buildings elevations as received from AFR services, on June 2014

Existing buildings heights are based on survey information and are therefore representative of actual buildings

Existing trees information as received from Raphael Serratt, on September 2014

For proposed landscape information refer to JCLA landscape drawings submitted as part of this planning application

For detailed information of each building refer to 1:100 drawings submitted as part of this planning application



Do not scale from this drawing. Verify all dimensions on site. Drawing should be read in conjunction with information from all other design consultants and contractors. All drawings in digital format are for reference only, paper copies are available on request.

FOR PLANNING

© Maccreanor Lavington Architects

Rev Details

Drawn Date

Application 02

Expansion of Kingsgate Primary School & Redevelopment of Liddell Road Phase 02

Client London Borough of Camden
Title Proposed Context Sections SN2 & SSS3

Scale 1:250 @ A1 1:500 @ A3
Date 01-12-2014 Drawn JS / JY

MLUK / 403 / P2 / 081

MaccreanorLavington

3rd Floor
19-21 Nile Street
London N1 7LL
t +44(0)207 336 73 53
f +44(0)207 336 76 55
e uk@ml-architects.com