

EXISTING CONTEXT SECTION SW2

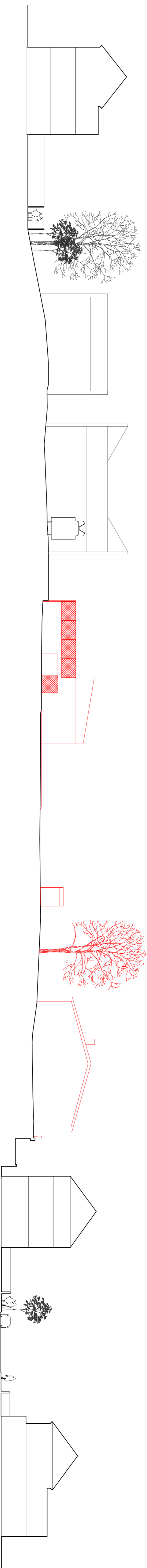

EXISTING CONTEXT SECTION SE2

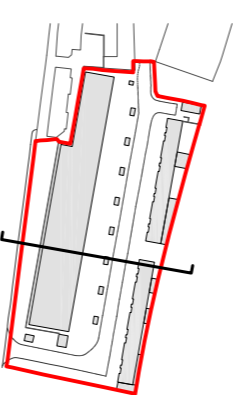
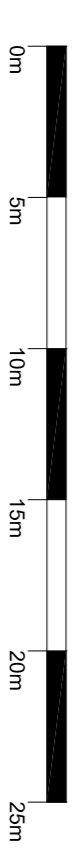
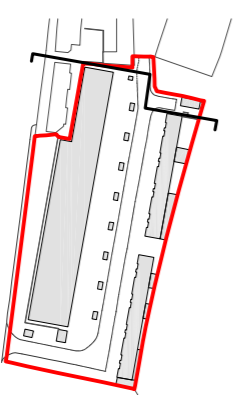

Do not scale from this drawing. Verify all dimensions on site. Drawing should be read in conjunction with information from all other design consultants and contractors. All drawings in digital format are for reference only. Paper copies are available on request.

FOR PLANNING

© Maccreanor Lavington Architects

Buildings to be demolished and trees to be removed (All demolition works to be undertaken within Application 01)

Existing buildings plans and elevations as received from AFR services respectively on June 2014 and September 2014

Existing buildings heights are based on survey information and are therefore representative of actual buildings

Existing trees information as received from Raphael Skeratt, on September 2014

For landscape information refer to JCLA landscape drawings submitted as part of this planning application

Rev Details

Drwn Date

Application 02

Expansion of Kingsgate Primary School & Redevelopment of Liddell Road Phase 02

Client London Borough of Camden
 Title Existing Central Sections SW2 & SE2
 Scale 1:250 @ A1 1:500 @ A3
 Date 01-12-2014 Drawn JY

MLUK / 403 / P2 / 013

MaccreanorLavington

3rd Floor
 19-21 Nile Street
 London N1 7LL
 t +44(0)207 336 73 53
 f +44(0)207 336 76 55
 e uk@ml-architects.com