

2013 / 7404



Produced 31 Aug 2012 from the Ordnance Survey National Geographic Database and incorporating surveyed revision available at this date. Reproduction in whole or part is prohibited without the prior permission of Ordnance Survey. © Crown Copyright 2012.

Ordnance Survey and the OS Symbol are registered trademarks of Ordnance Survey, the national mapping agency of Great Britain.

The representation of a road, track or path is no evidence of a right of way. The representation of features as lines is no evidence of a property boundary.

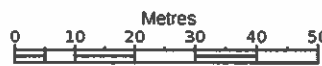

1:1250



COACH HOUSE
ROSECROFT AVENUE
LONDON
NW3 7QB

Supplied by: Stanfords
Reference: OI467131
Centre coordinates: 525512 186184

2013 / 7407



Produced 31 Aug 2012 from the Ordnance Survey National Geographic Database and incorporating surveyed revision available at this date. Reproduction in whole or part is prohibited without the prior permission of Ordnance Survey. © Crown Copyright 2012.

Ordnance Survey and the OS Symbol are registered trademarks of Ordnance Survey, the national mapping agency of Great Britain.

The representation of a road, track or path is no evidence of a right of way. The representation of features as lines is no evidence of a property boundary.

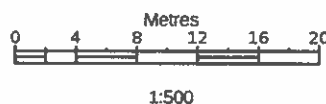

COACH HOUSE
ROSECROFT AVENUE
LONDON
NW3 7QB

Supplied by: **Stanfords**
 Reference: OI467130
 Centre coordinates: 525512 186184

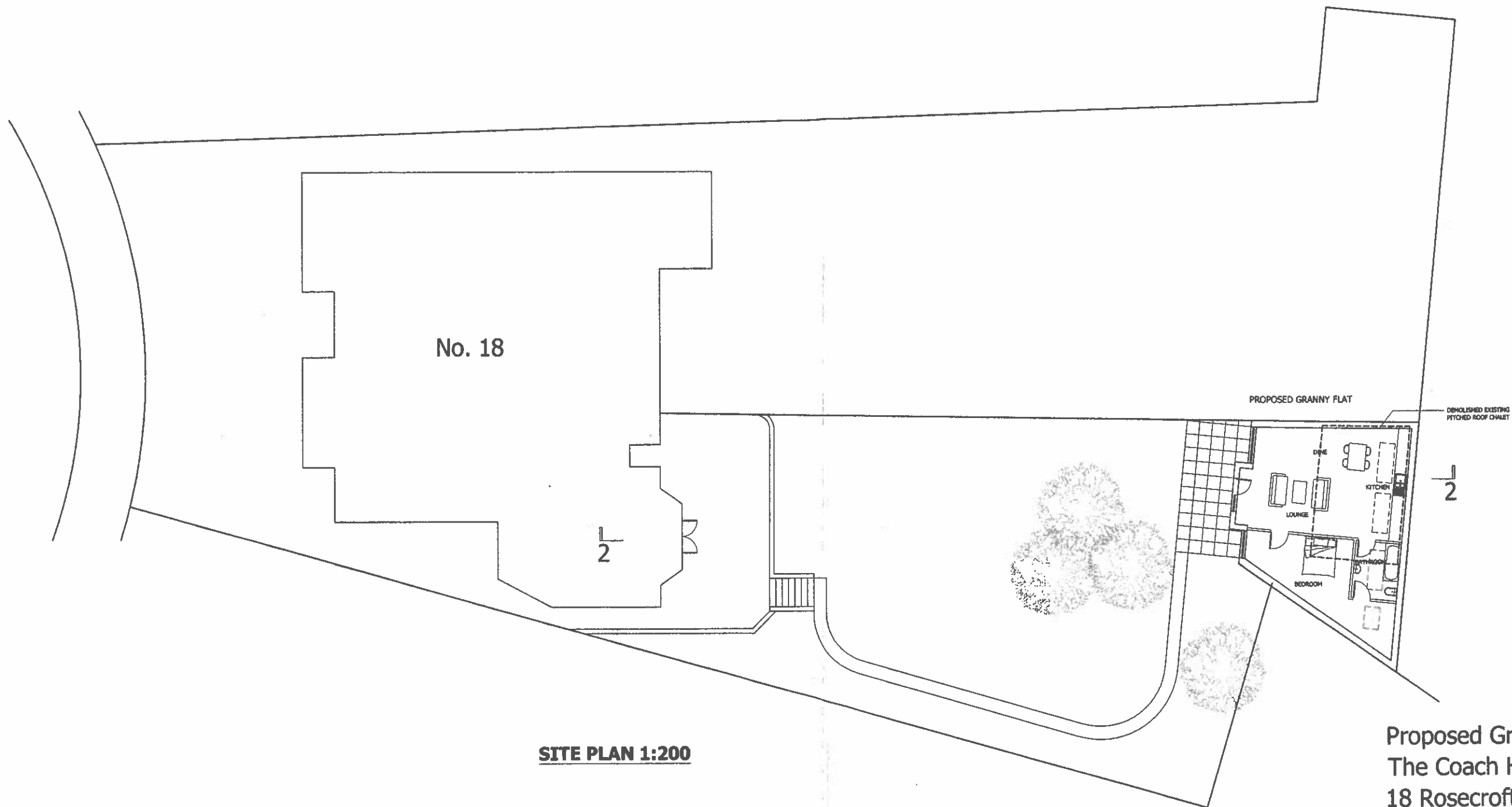

No. 18

PROPOSED GRANNY FLAT

DEMOLISHED EXISTING
PITCHED ROOF CHALET

SITE PLAN 1:200

Proposed Granny Flat
The Coach House,
18 Rosecroft Avenue
London NW3 7QB

Anthony Byrne Associates

6 Ivor Street, London NW1 9PL

Tel: 0207 267 2396

Fax: 0207 267 7990

Scale: 1:200@A3

Date: 02.09.2013

Drawing No: 5589/A3/6

0m 2 4 6 8 10 12 14 16 18 20

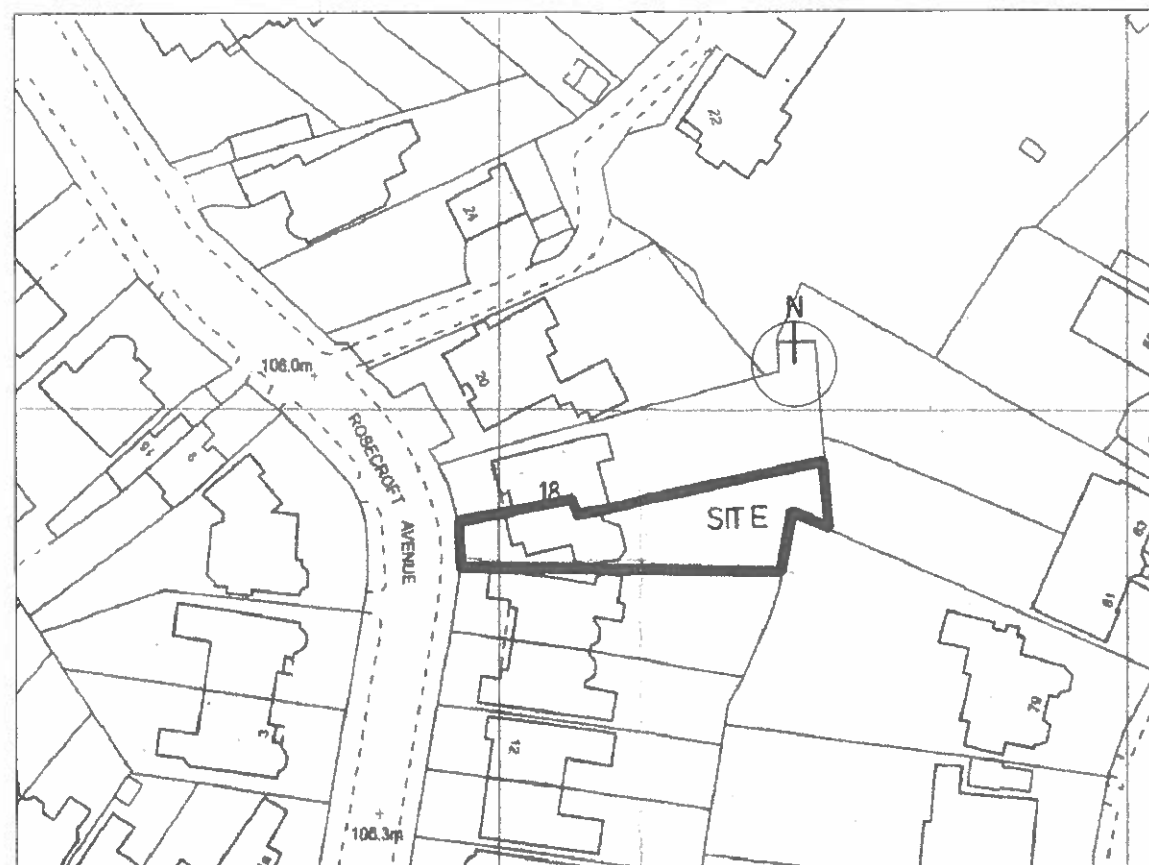

Location Plan - 1:1250



EXISTING SECTION 1-1
1:200

Proposed Granny Flat
The Coach House,
18 Rosecroft Avenue
London NW3 7QB

Anthony Byrne Associates

6 Ivor Street, London NW1 9PL

Tel: 0207 267 2396

Fax: 0207 267 7990

Scale: 1:200@A3

Date: 02.09.2013

Drawing No: 5589/A3/7



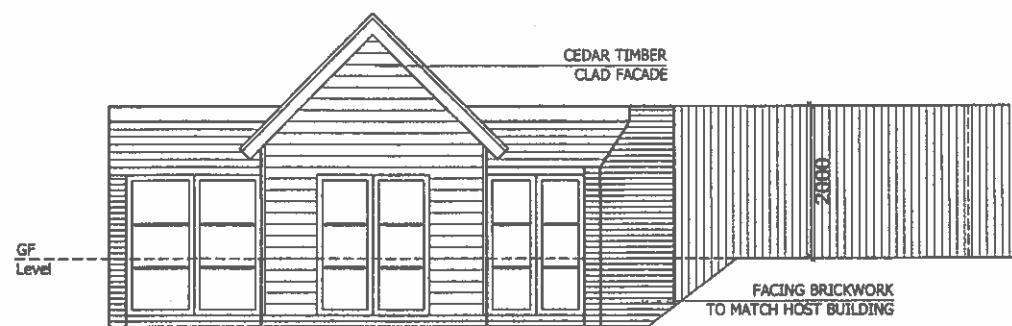

WEST ELEVATION

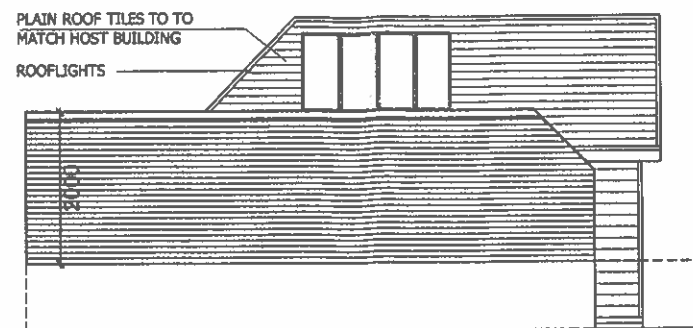

NORTH ELEVATION

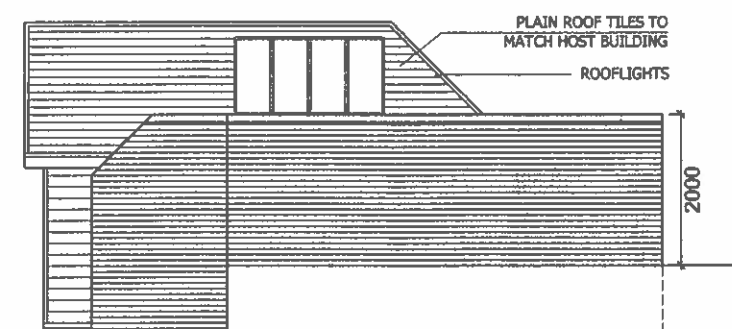

SOUTH ELEVATION

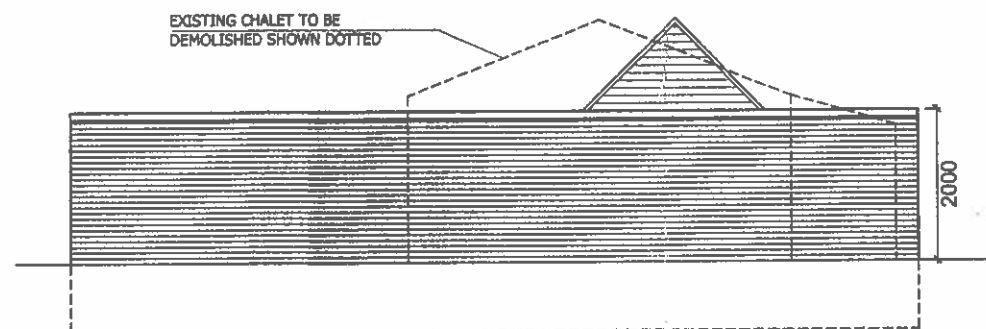

EAST ELEVATION

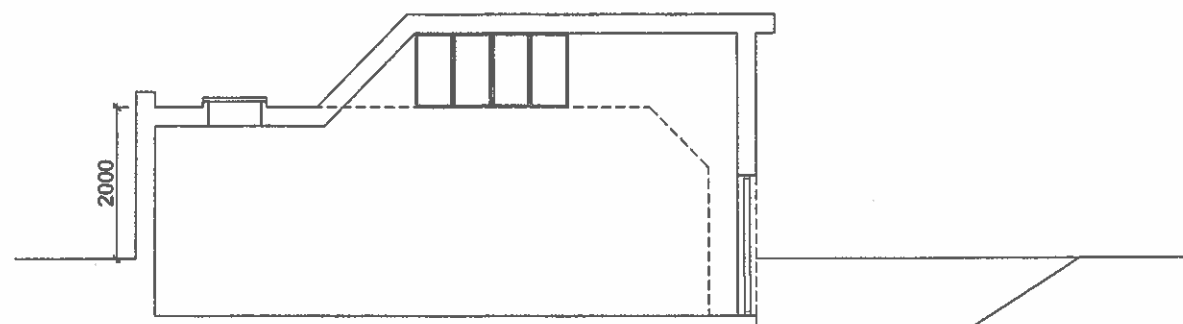

SECTION 1-1

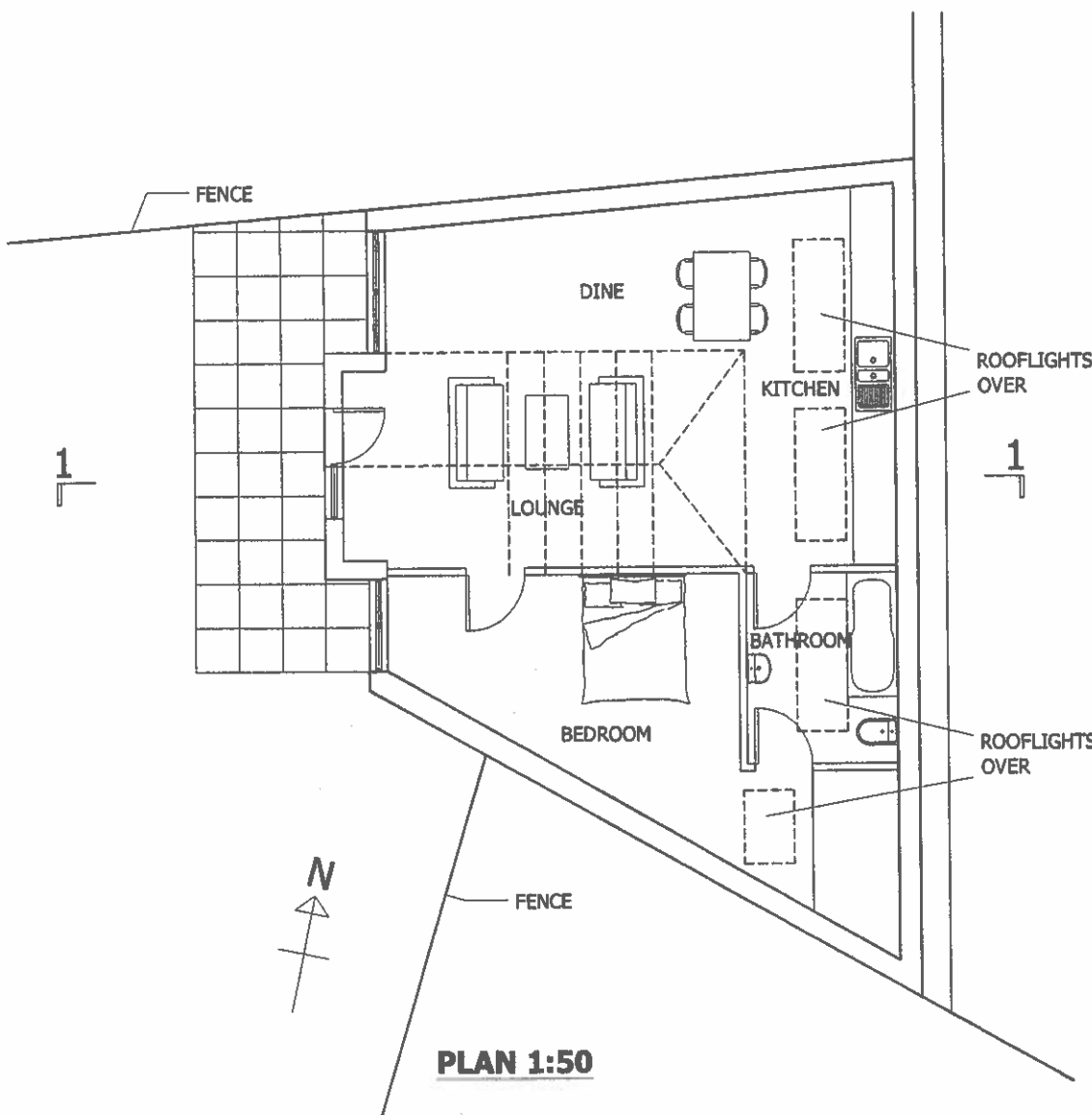

PLAN 1:50

Proposed Granny Flat
The Coach House,
18 Rosecroft Avenue
London NW3 7QB

Anthony Byrne Associates

6 Ivor Street, London NW1 9PL

Tel: 0207 267 2396

Fax: 0207 267 7990

Scale: 1:100@A3

Date: 02.09.2013

Drawing No: 5589/A3/8

