

④CAST IRON RAILINGS/HANGING PLANTS

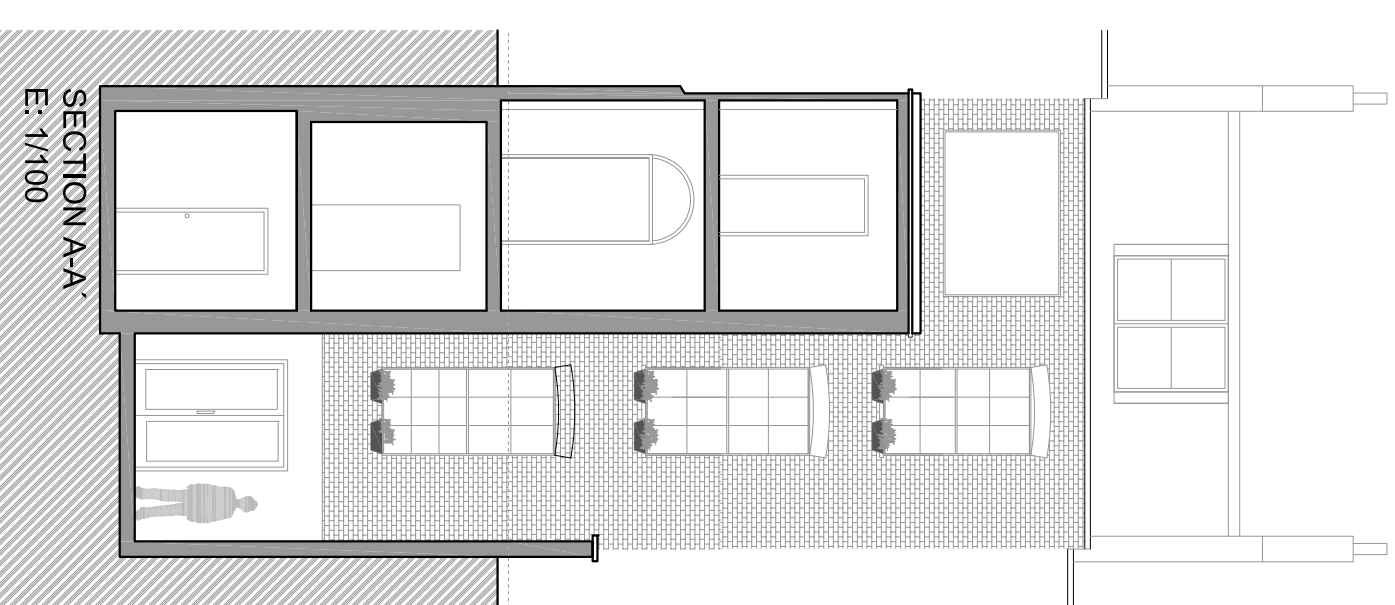

50 Doughty St, London, WC1N 2JS

MAGGIE TOY
Architectural Design

Client:
Mr Ed Gander & Sarah De Ste Croix

Date:
03/07/14

50.005.PROPOSED- SECTION A-A'
(V4)

Scale:
A3 1/100-1/50

Project:
REFURBISHMENT