

Do not scale from this drawing. Verify all dimensions on site. Drawing should be read in conjunction with information from all other design consultants and contractors. All drawings in digital format are for reference only, paper copies are available on request.

FOR PLANNING

© Maccreanor Lavington Ltd.

For proposed landscape information refer to JCLA landscape drawings submitted as part of this planning application

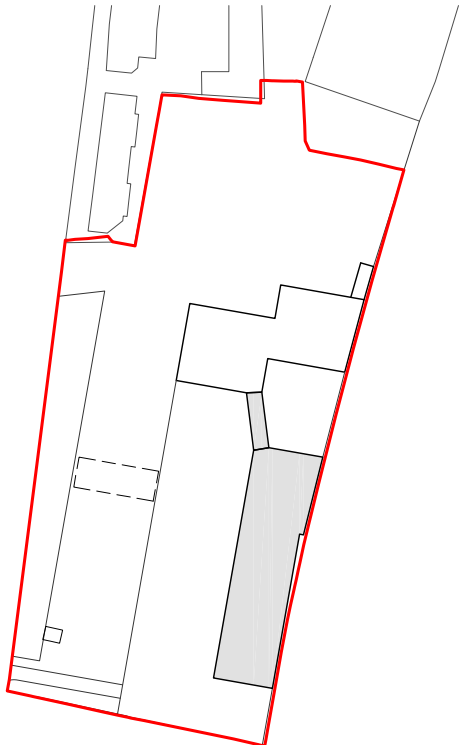
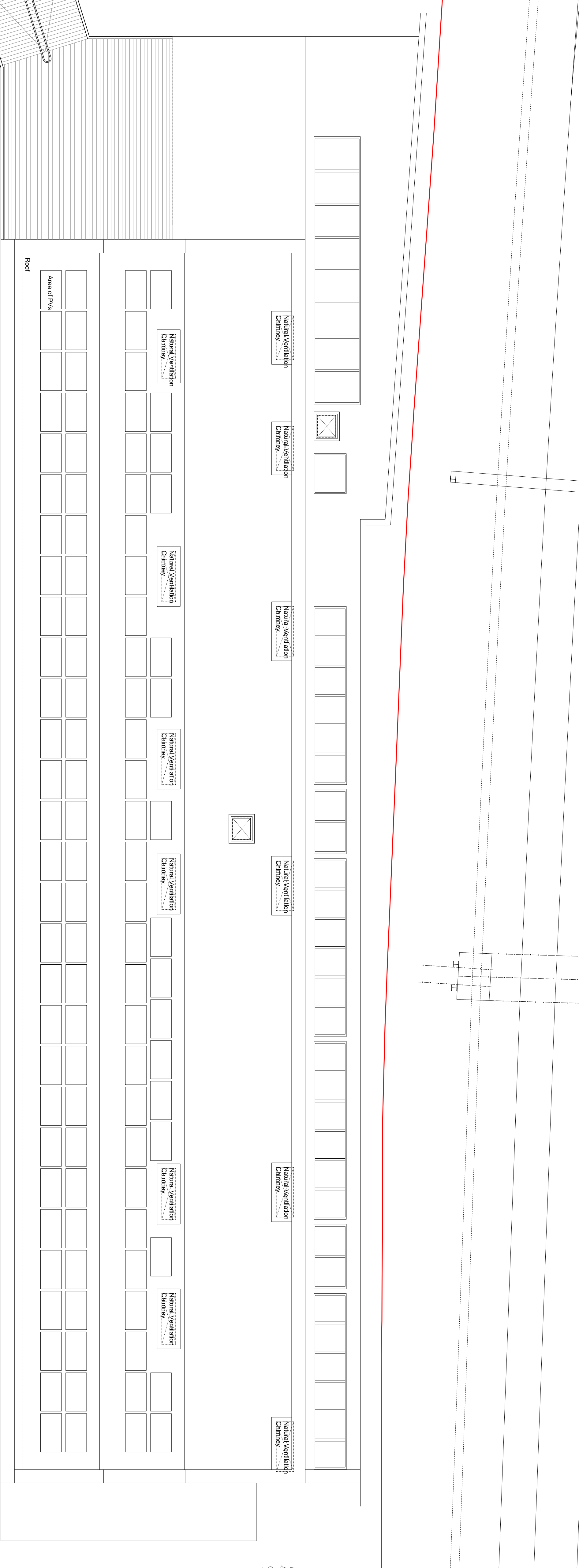

Rev	Details	Dwn	Date
-----	---------	-----	------

**Application 01**  
**Expansion of Kingsgate Primary School**  
**& Redevelopment of Liddell Road Phase 01**  
Client: London Borough of Camden  
Title: School Building 02  
Scale: 1:100 @ A1 / 1:200 @ A3  
Date: 01-12-2014  
Drawn: HD/P  
**MLA / 403 / P1 / 132**

**MaccreanorLavington**  
3rd Floor  
19-21 Niles Street  
London N1 7LL  
t +44(0)207 336 73 53  
f +44(0)207 336 76 55  
e uk@mlarchitects.com

