

Notes
 This drawing may be scaled for the purposes of Planning Applications, Land Registry and for Legal plans where the scale bar is used, and where it verifies that the drawing is an original or an accurate copy. It may not be scaled for construction purposes.
 Always refer to figured dimensions. All dimensions are to be checked on site. Discrepancies and/or ambiguities between this drawing and information given elsewhere must be reported immediately to this office for clarification before proceeding. All drawings are to be read in conjunction with the specification and all works to be carried out in accordance with latest British Standards / Codes of Practice.

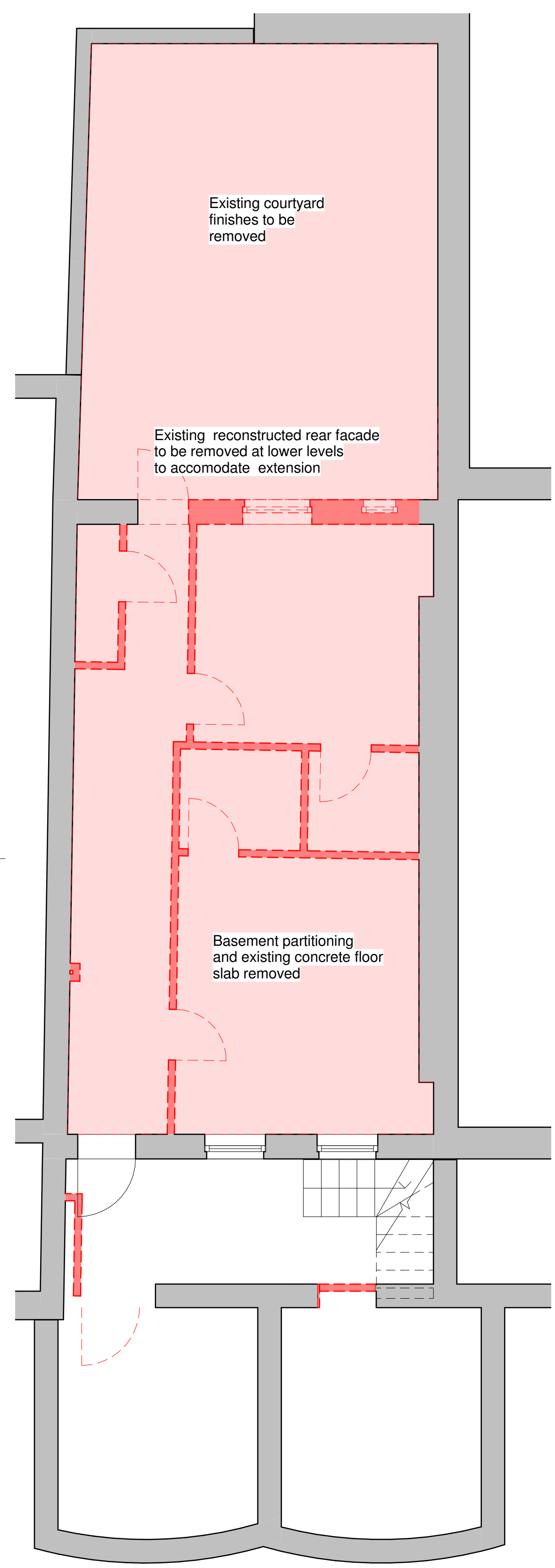

-01 Demolition Plan - Basement Level
 1 : 50

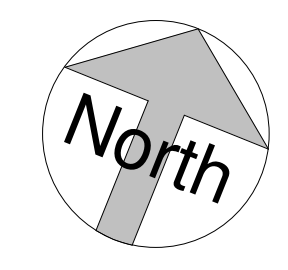
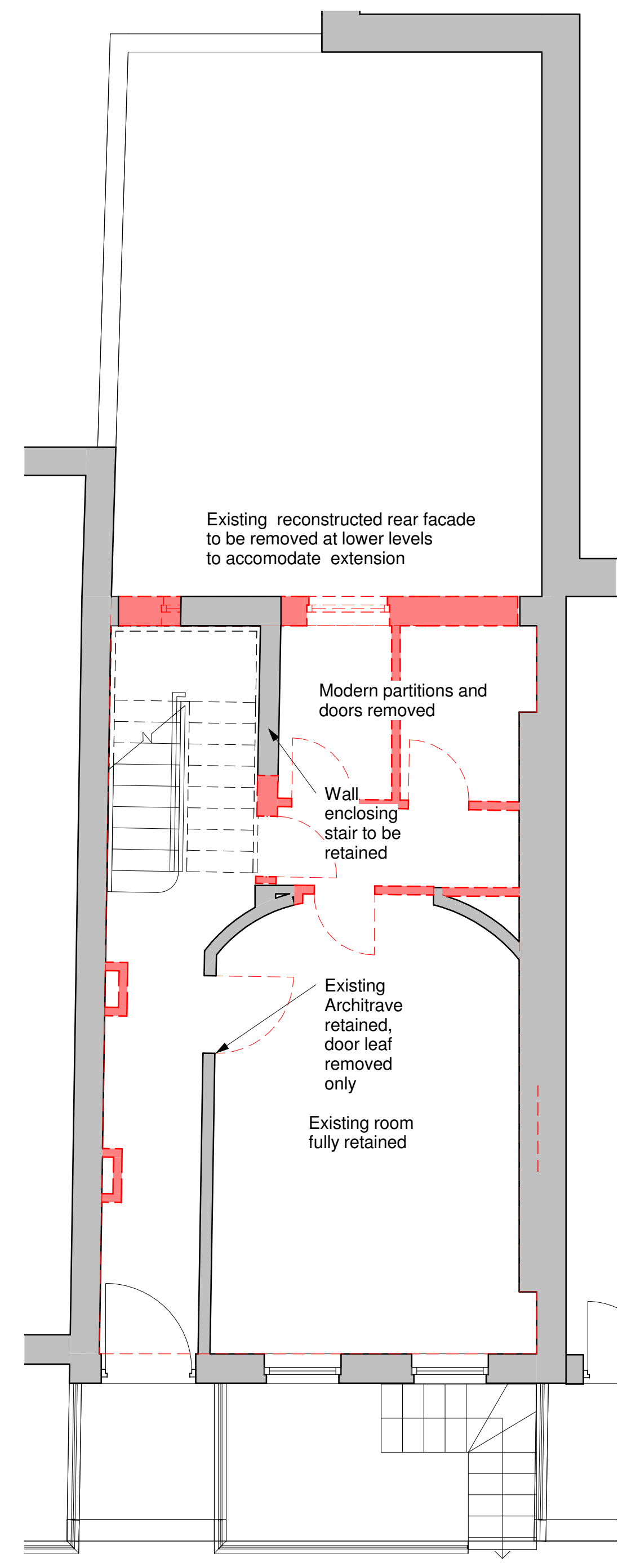

00 Demolition Plan - Ground Floor
 1 : 50

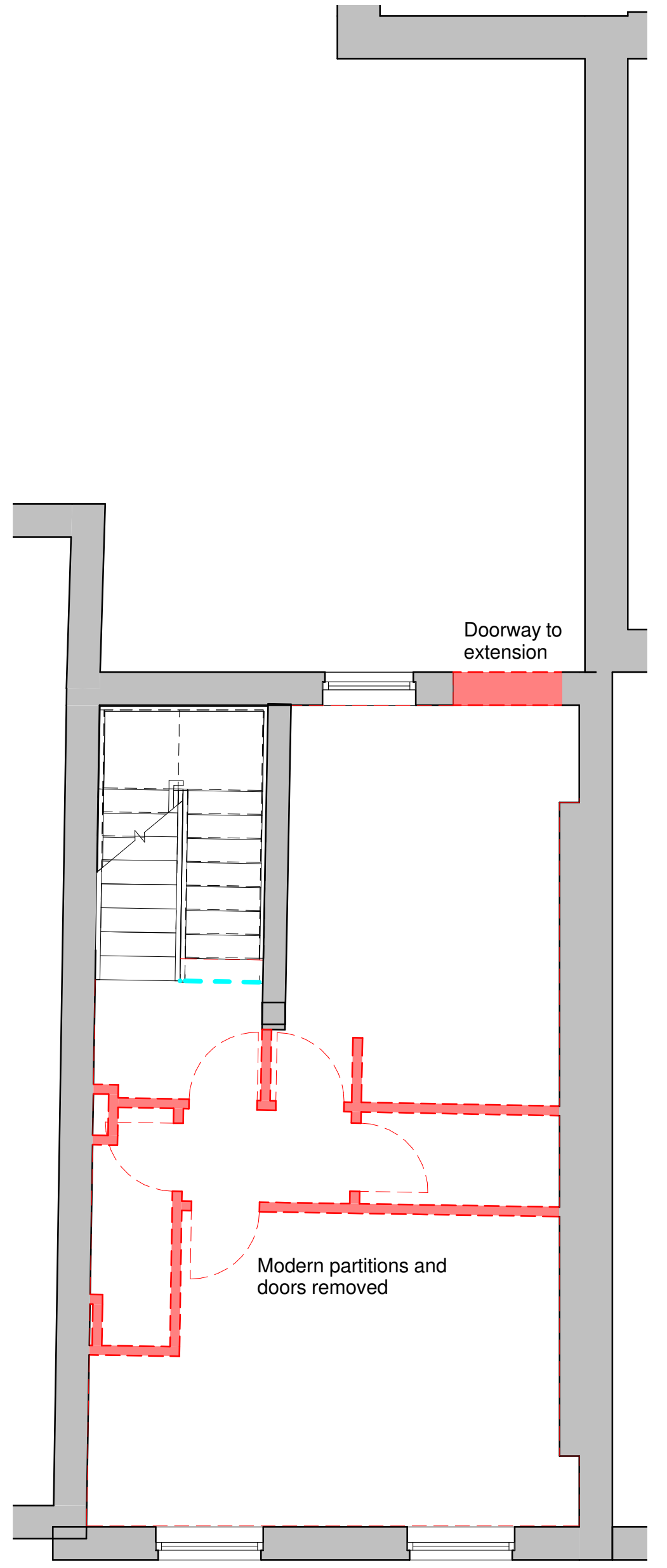

01 Demolition Plan - First Floor
 1 : 50

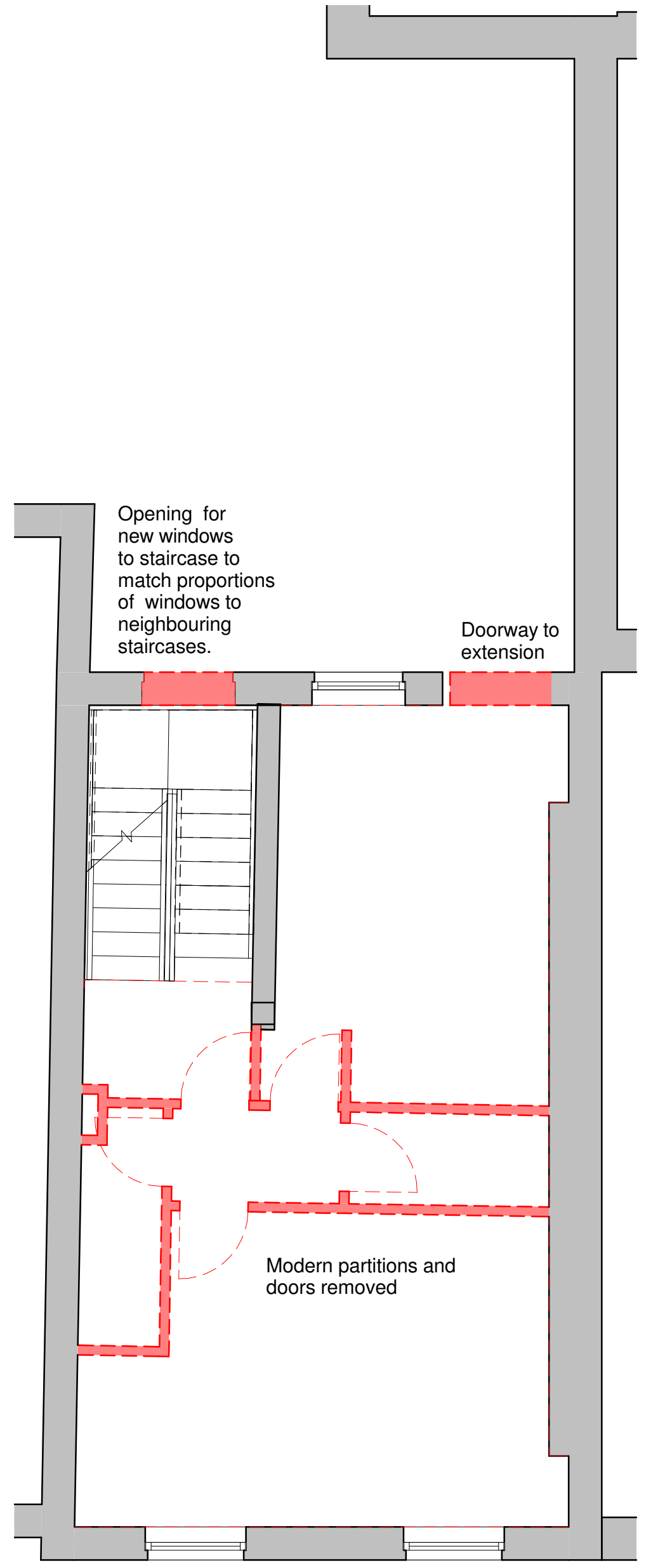

02 Demolition Plan - Second Floor
 1 : 50

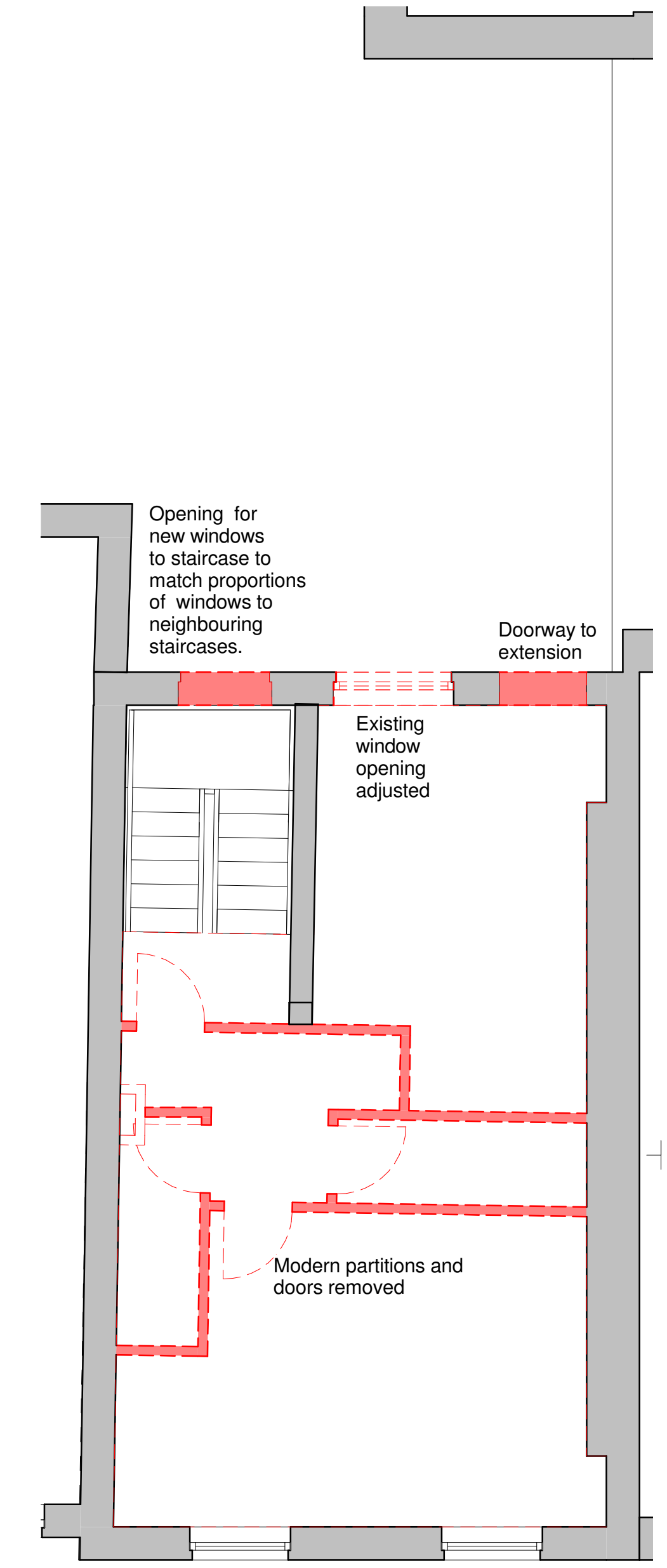

03 Demolition Plan - Thrid Floor
 1 : 50

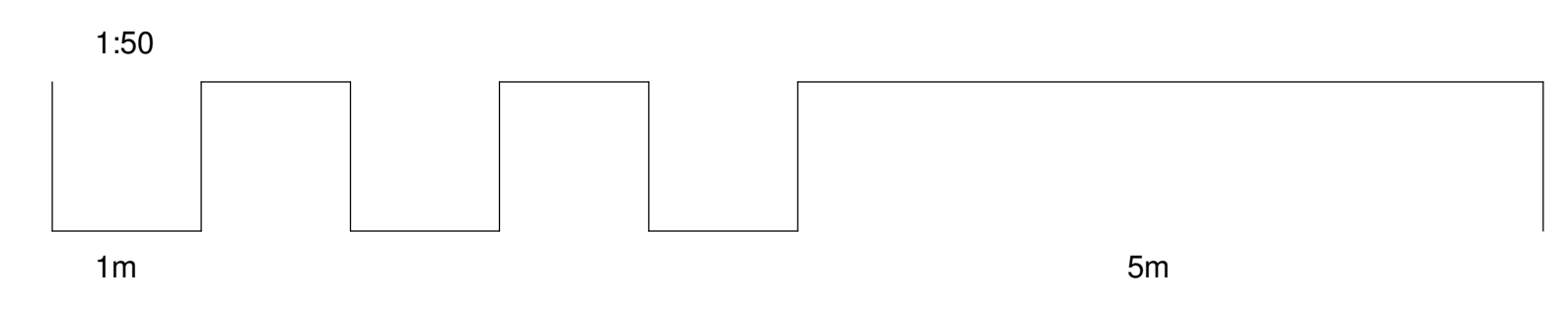

A	10/12/2011	JB	Revised in accordance with planning comments	
4				
Rev	Date	Init	Notes	Clkd

Client

Drawing Originator
AWW inspired environments
 London - 7 Birch Lane, London, EC3N 3BW 020 7160 6000
 Bristol - Rivergate House, Bristol, BS1 4LS 0117 923 2025
 Plymouth - Eslet Quay House, Plymouth, PL4 0HN 01752 261 282
 RIBA Chartered Practice www.aww-uk.com

Project Title
82 Guilford Street
 Bloomsbury, London. WC1N 1DF

Drawing Title
Demolition Plans

Scale	Sheet	Drawn	Checked	Date
1 : 50	A1	DB	JB	15/07/2014
Status	Project No.			
Planning	3317			
Drawing Reference	Drawing No.	Revision		
AWW-3317-A-DB-Planning	0205	A		

Notes
 This drawing may be scaled for the purposes of Planning Applications, Land Registry and for Legal plans where the scale bar is used, and where it verifies that the drawing is an original or an accurate copy. It may not be scaled for construction purposes.
 Always refer to signed dimensions. All dimensions are to be checked on site. Discrepancies and/or ambiguities between this drawing and information given elsewhere must be reported immediately to this office for clarification before proceeding. All drawings are to be read in conjunction with the specification and all works to be carried out in accordance with latest British Standards / Codes of Practice.

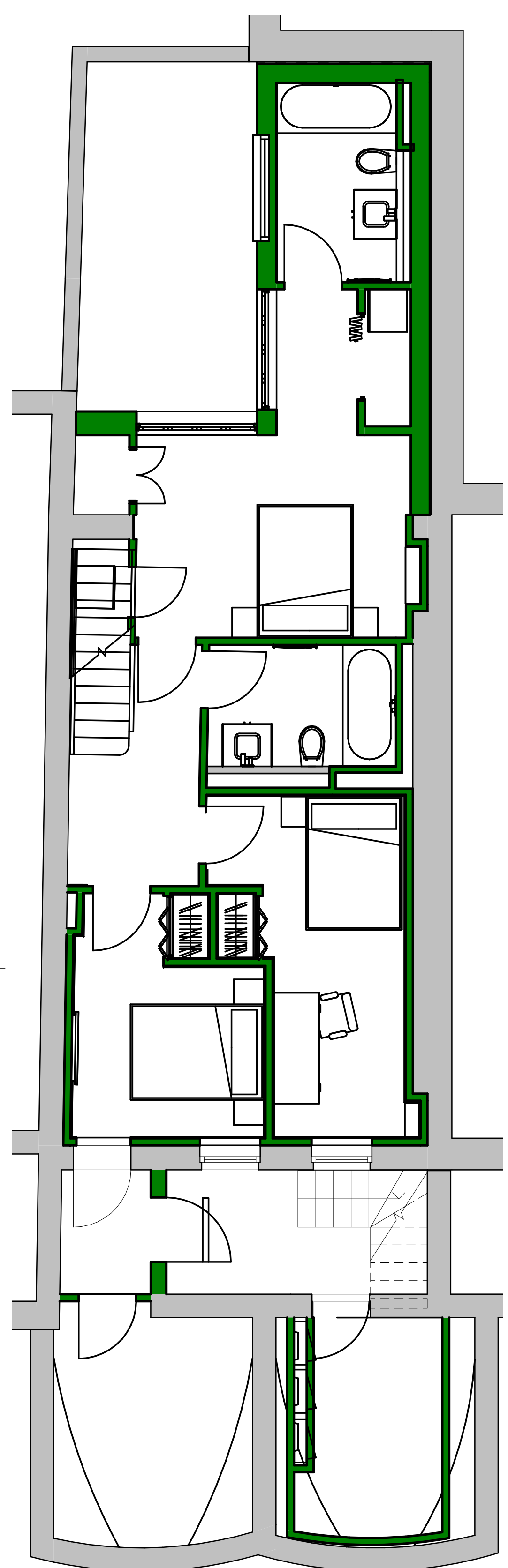
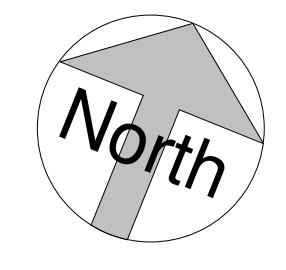

01 New Construction - Basement Level
 1 : 50

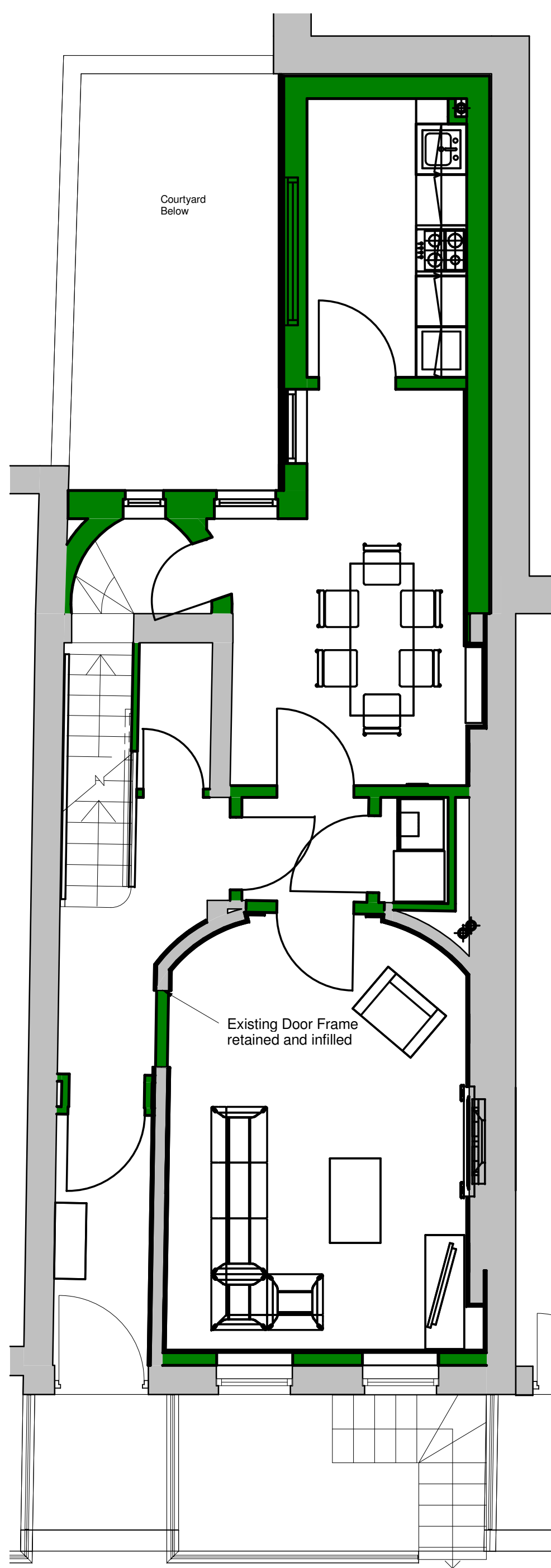
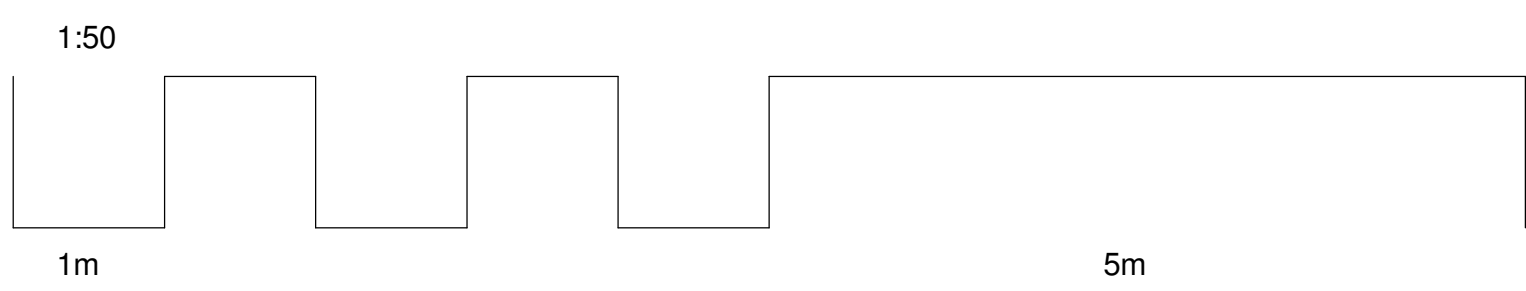

00 New Construction - Ground Floor
 1 : 50

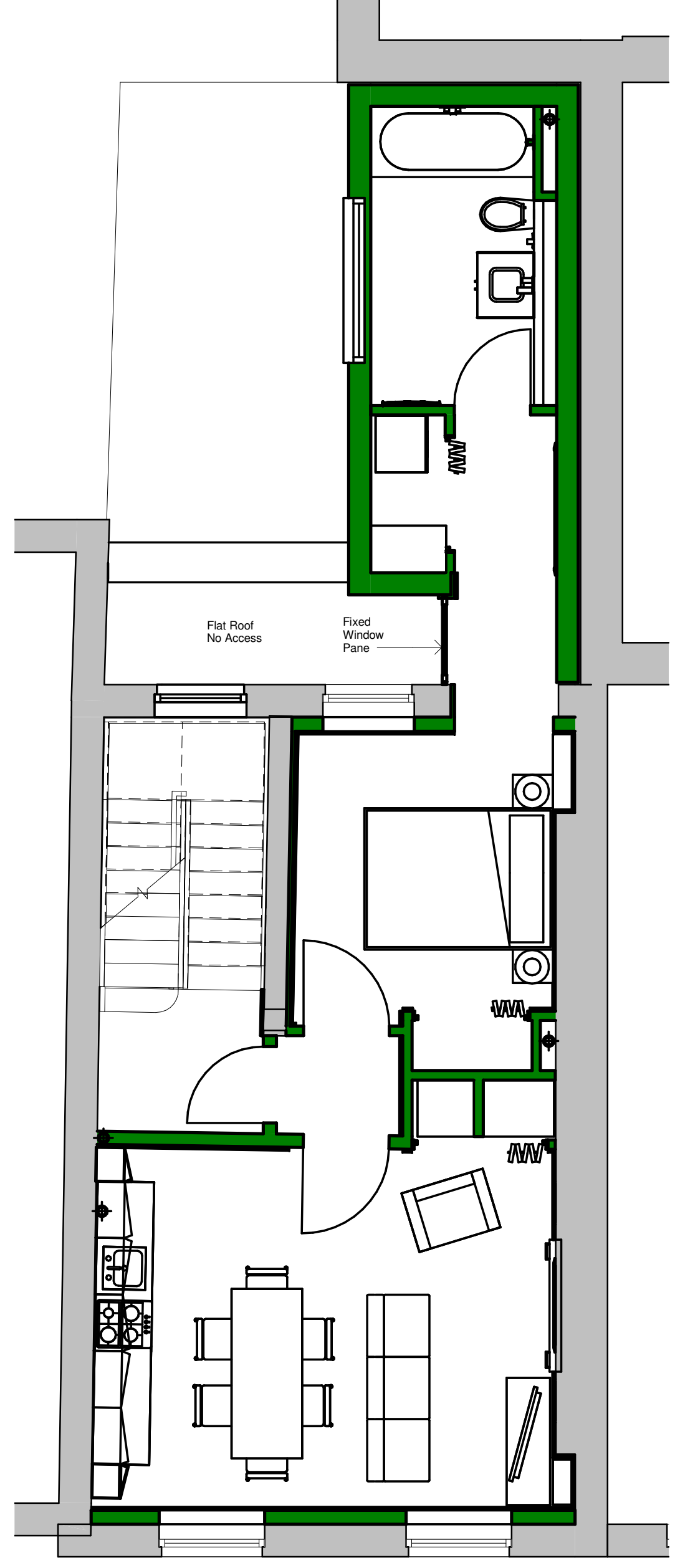

01 New Construction - First Floor
 1 : 50

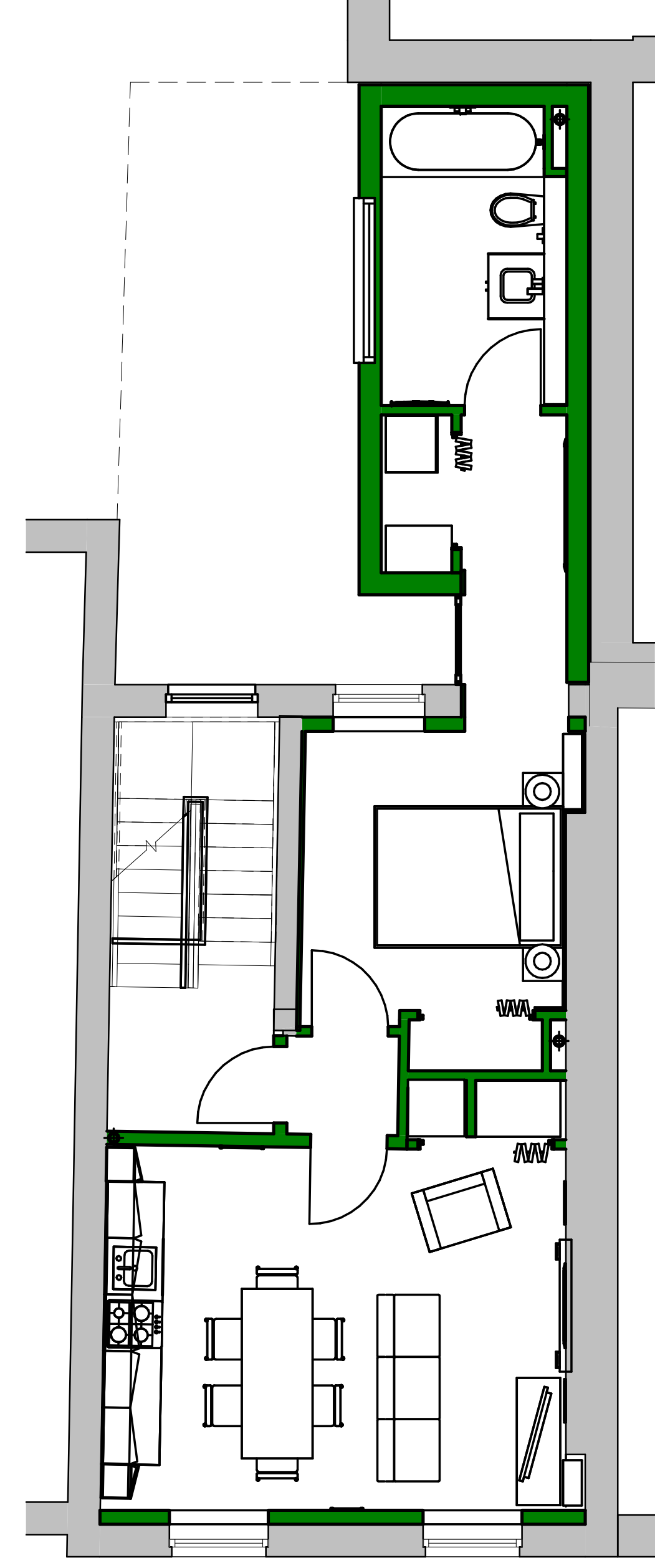

02 New Construction - Second Floor
 1 : 50

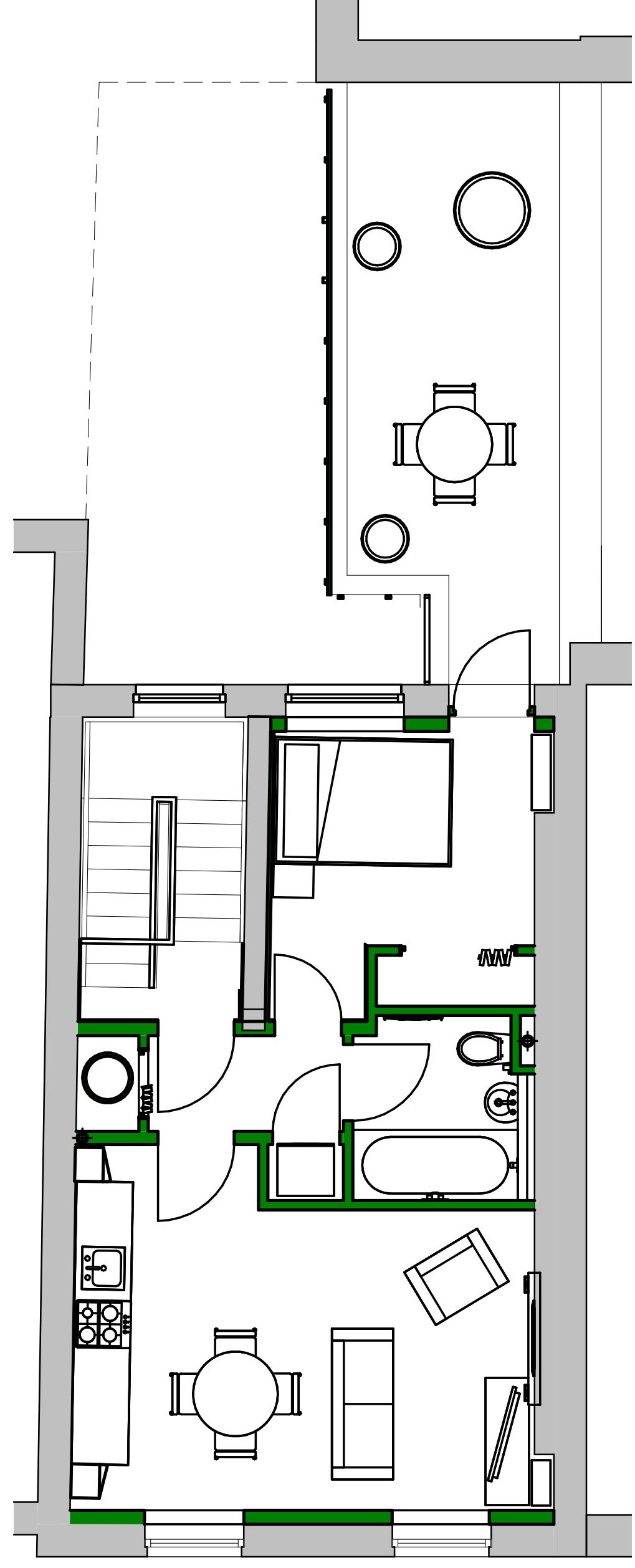

03 New Construction - Third Floor
 1 : 50

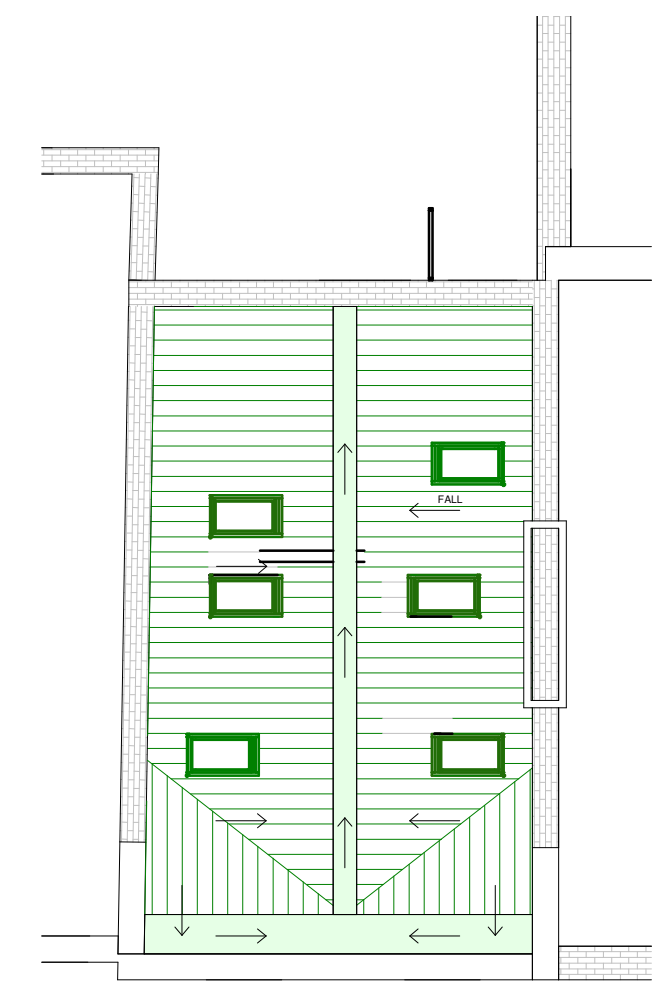

04 New Construction - Roof Plan
 1 : 100

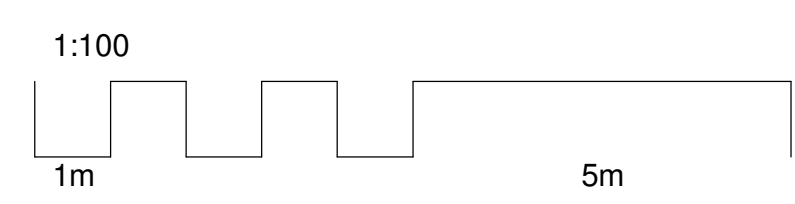

A 10/12/2011 JB Revised in accordance with planning comments
 4

Rev Date Init Notes C/td

Client

Drawing Originator

AWW inspired environments
 London - 7 Birchen Lane, London, EC3V 3BW 020 7160 6000
 Bristol - Rivergate House, Bristol, BS1 1LS 0117 923 2525
 Plymouth - Eslet Quay House, Plymouth, PL4 0HN 01752 261 282
 RIBA Chartered Practice www.aww-uk.com

Project Title
82 Guilford Street
 Bloomsbury, London. WC1N 1DF

Drawing Title
New Construction Plans

Scale	Sheet	Drawn	Checked	Date
As Indicated	A1	DB	JB	15/07/2014
Status	Project No.			
Planning	3317			
Drawing Reference	Drawing No.	Revision		
AWW-3317-A-DB-Planning	0206	A		

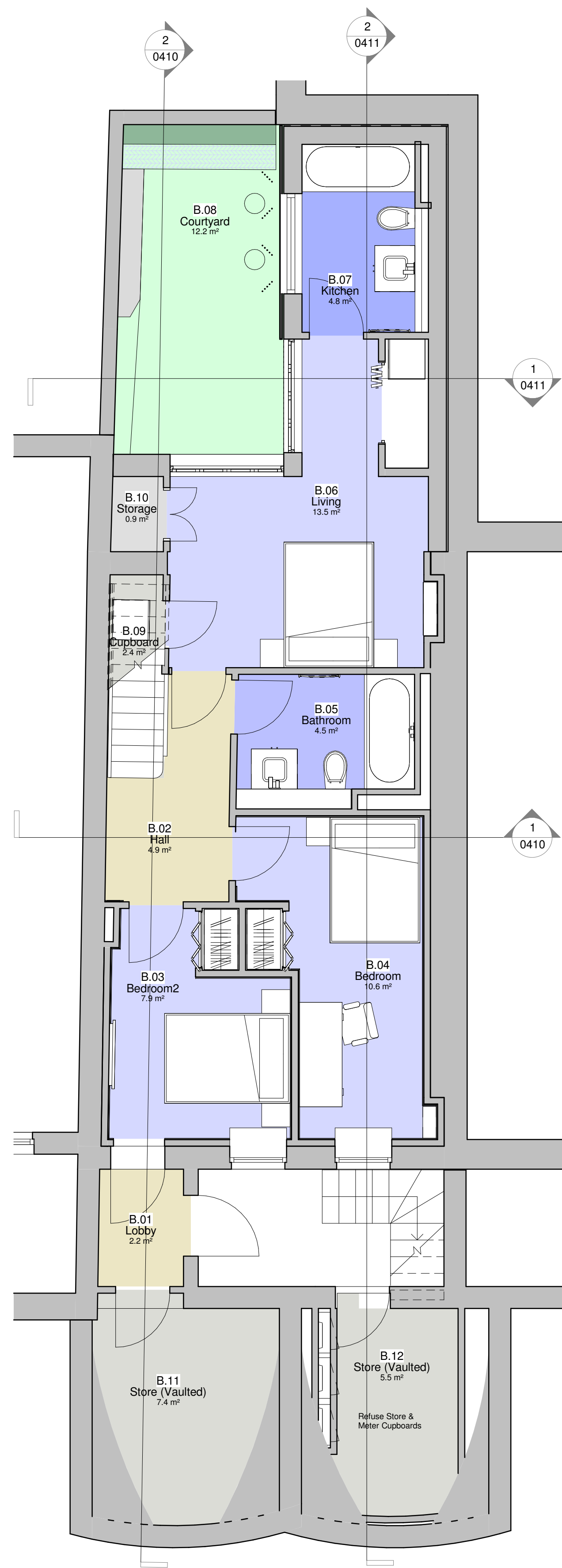

By Room Name Legend

- Bathroom
- Bedroom
- Bedroom2
- Courtyard
- Cupboard
- Hall
- Kitchen
- Living
- Lobby
- Storage
- Store (Vaulted)

-01 Proposed Planning - Basement Level
 1 : 50

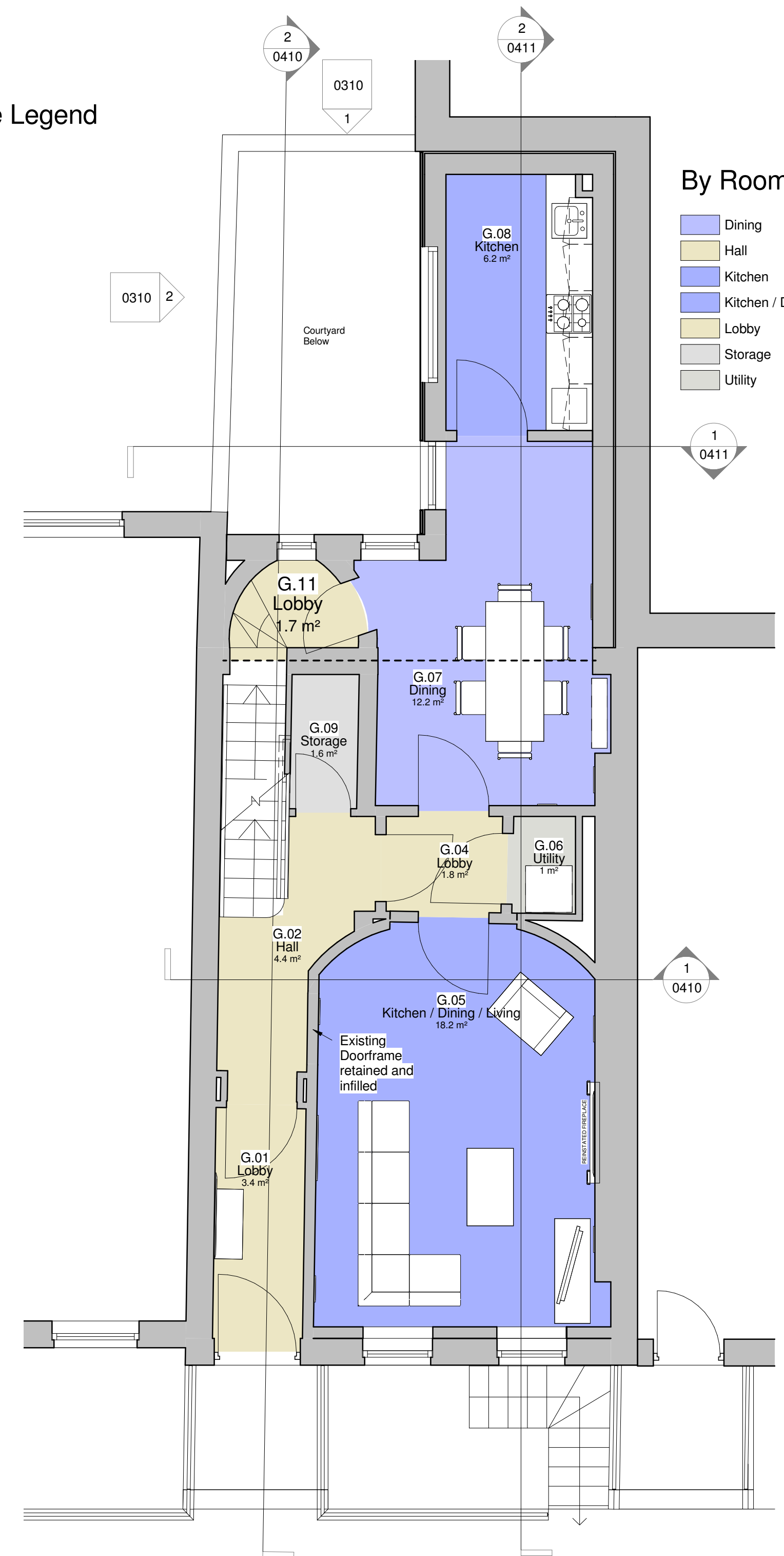

By Room Name Legend

- Dining
- Hall
- Kitchen
- Kitchen / Dining / Living
- Lobby
- Storage
- Utility

00 Proposed Planning - Ground Floor
 1 : 50

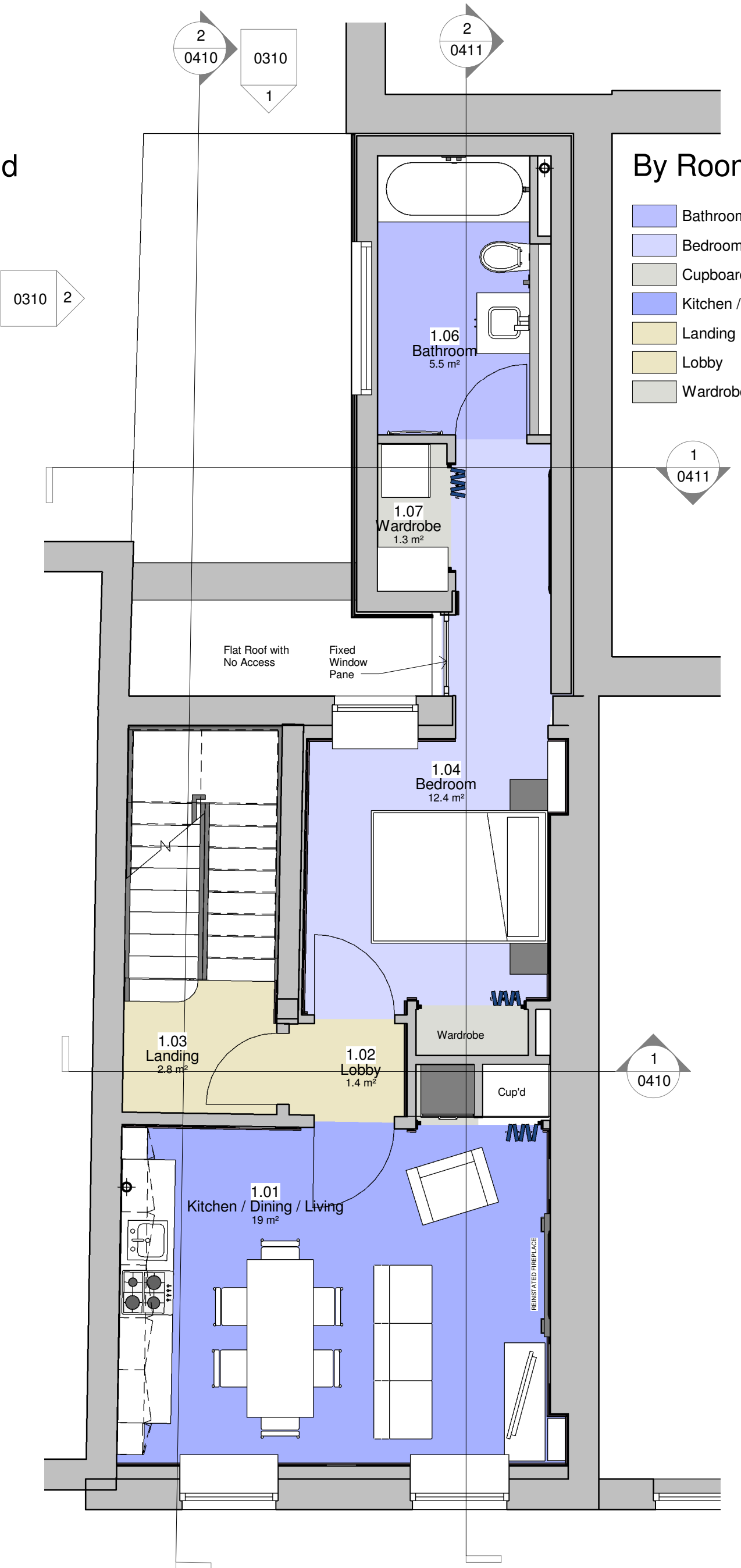

By Room Name Legend

- Bathroom
- Bedroom
- Cupboard
- Kitchen / Dining / Living
- Landing
- Lobby
- Wardrobe

01 Proposed Planning - First Floor
 1 : 50

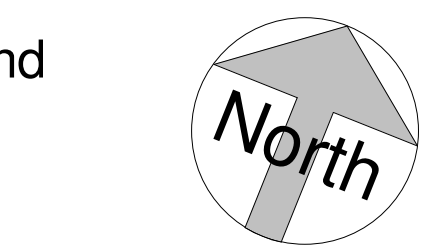
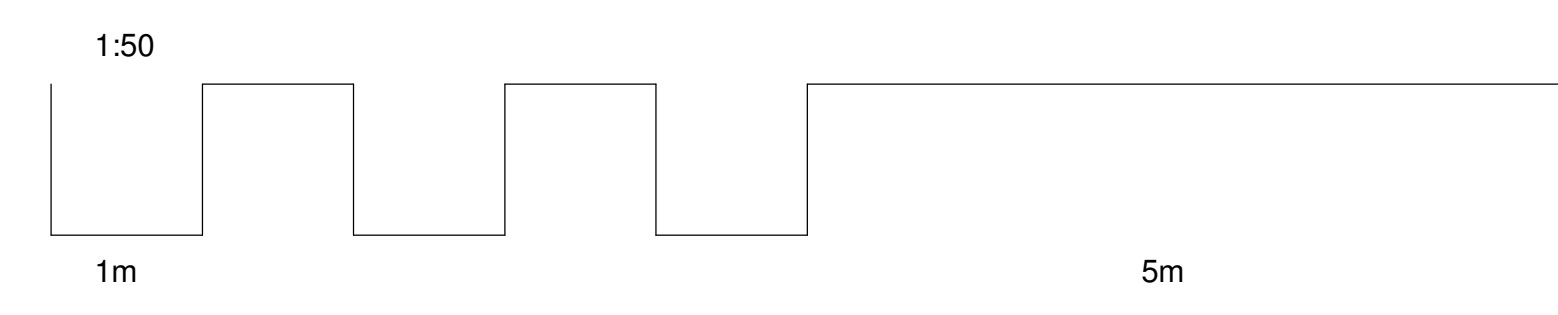

A 10/12/2011 JB Revised in accordance with planning comments
 4

Rev	Date	Init	Notes	Clkd
4				

Client

Drawing Originator



London - 7 Birchen Lane, London, EC3N 3BW 020 7160 6000
 Bristol - Rivergate House, Bristol, BS1 1LS 0117 923 2535
 Plymouth - East Quay House, Plymouth, PL4 0HN 01752 261 282

RIBA Chartered Practice www.aww-uk.com

Project Title
82 Guilford Street
 Bloomsbury, London. WC1N 1DF

Drawing Title
Proposed Planning Basement, Ground and 1st Plans

Scale	Sheet	Drawn	Checked	Date
1 : 50	A1	DB	JB	15/07/2014

Status	Project No.
Planning	3317
Drawing Reference	Drawing No. / Revision
AWW-3317-A-DB-Planning	0210 / A

Notes
 This drawing may be scaled for the purposes of Planning Applications, Land Registry and for Legal plans where the scale bar is used, and where it verifies that the drawing is an original or an accurate copy. It may not be scaled for construction purposes.
 Always refer to signed dimensions. All dimensions are to be checked on site. Discrepancies and/or ambiguities between this drawing and information given elsewhere must be reported immediately to this office for clarification before proceeding. All drawings are to be read in conjunction with the specification and all works to be carried out in accordance with latest British Standards / Codes of Practice.

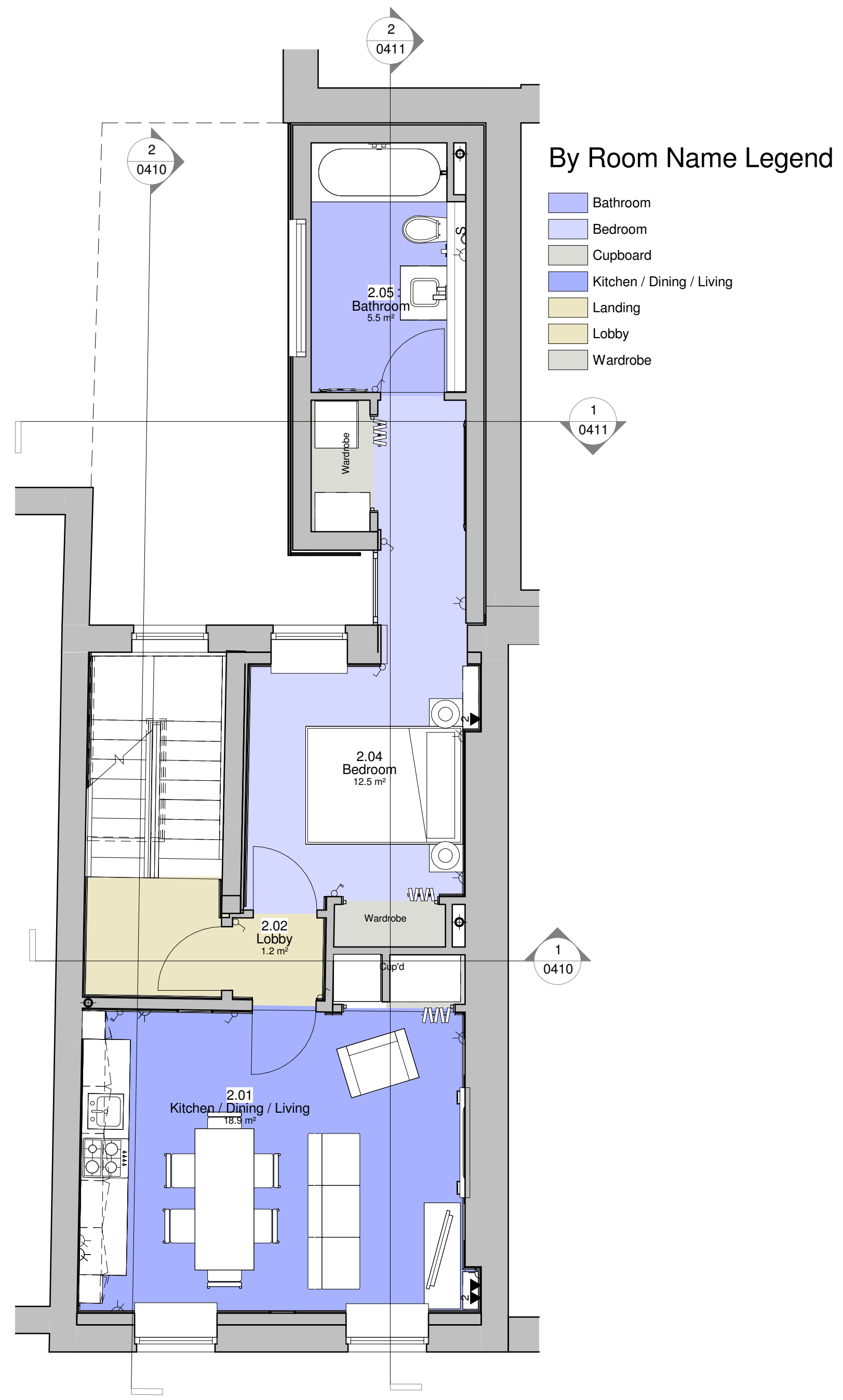
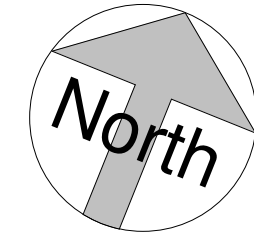

02 Proposed Planning - Second Floor
 1 : 50

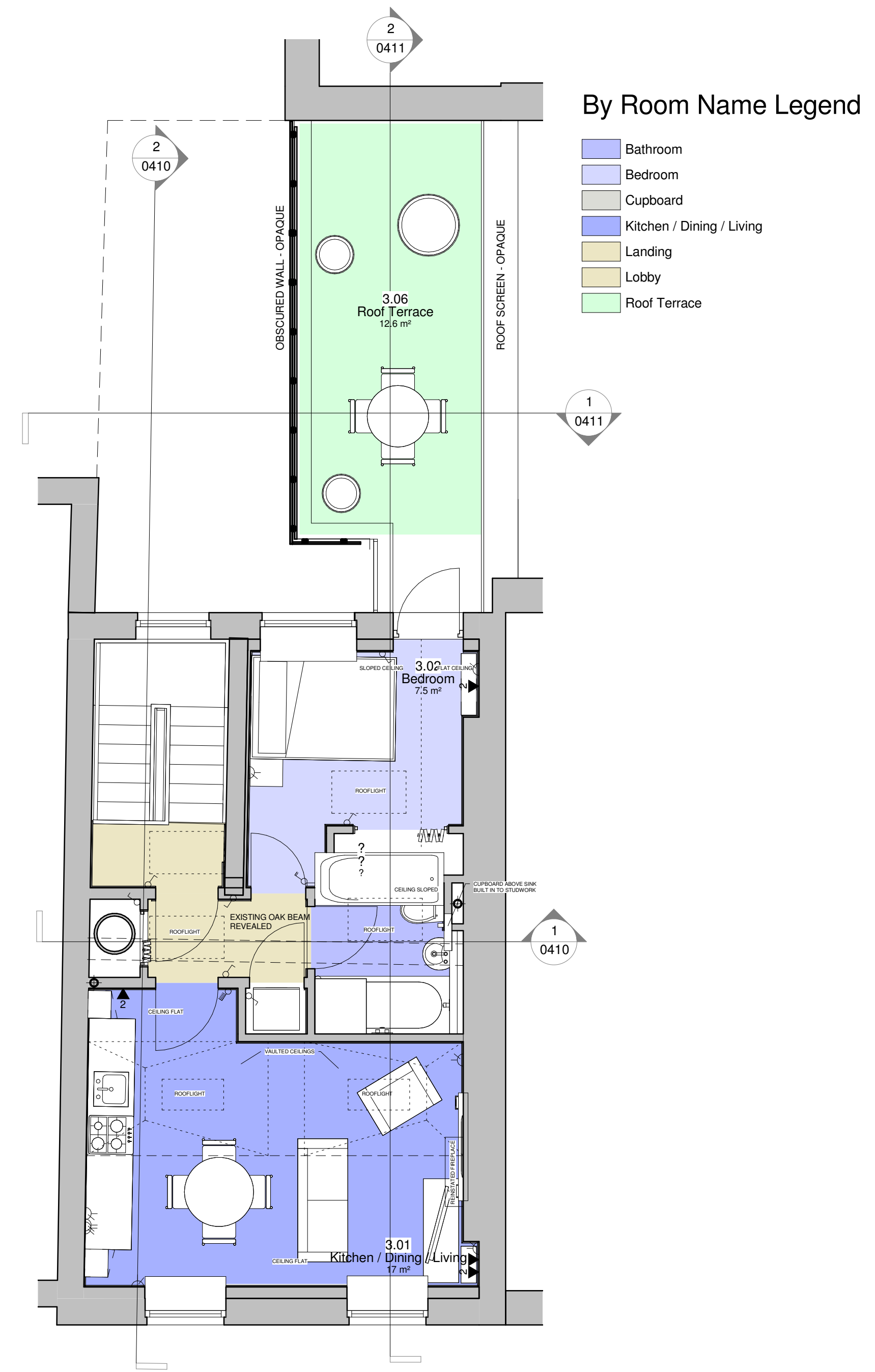

03 Proposed Planning - Third Floor
 1 : 50

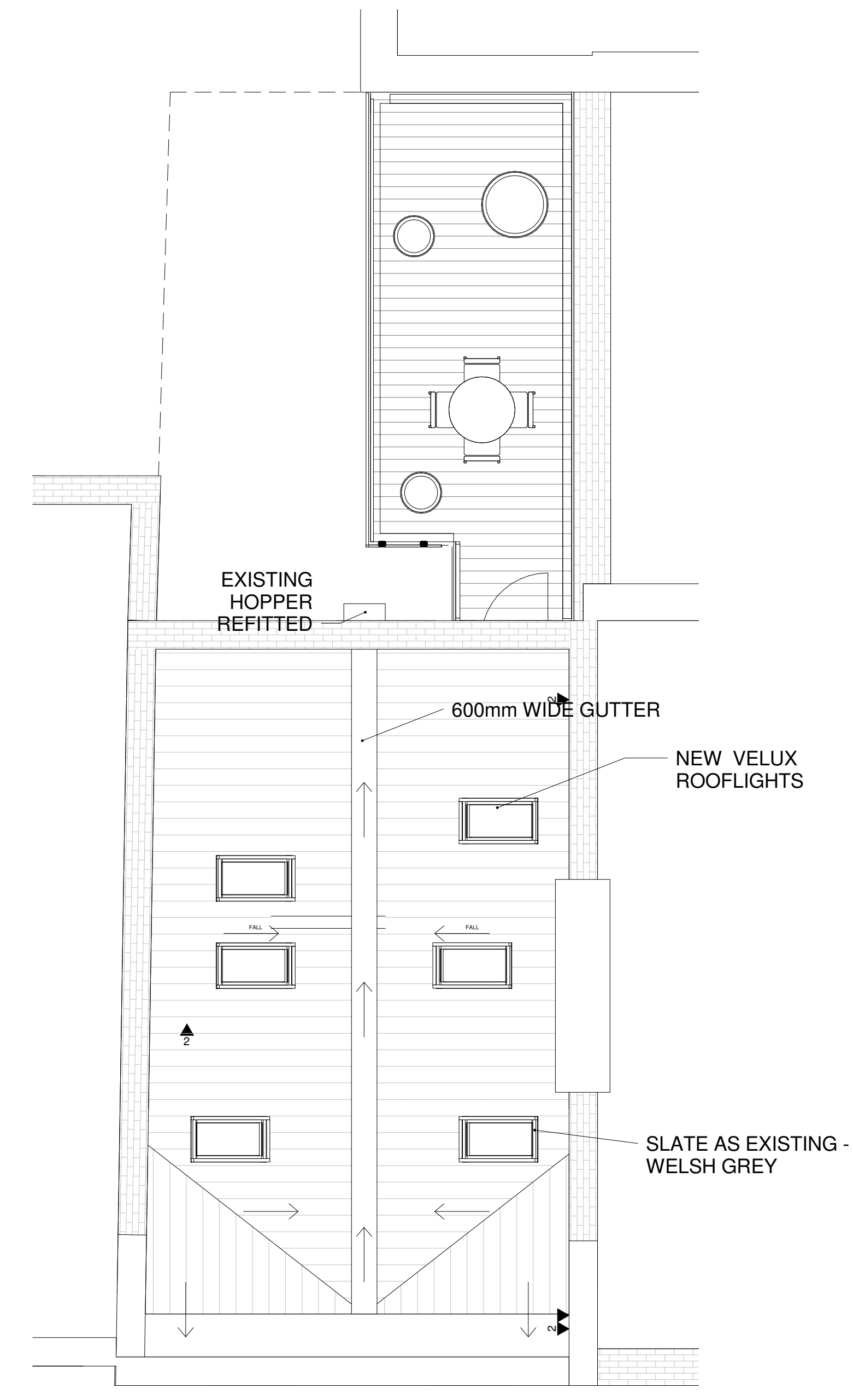

04 Proposed Planning - Roof Plan
 1 : 50

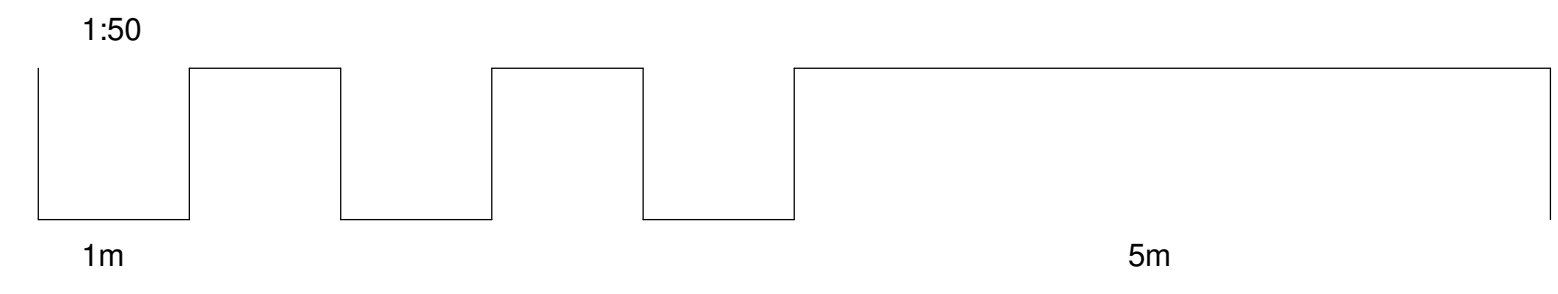

Rev	Date	Init	Notes	Clkd
A	10/12/2011	JB	Revised in accordance with planning comments	
4				

Client

Drawing Originator

AWW inspired environments
 London - 7 Birchen Lane, London, EC3V 3BW 020 7160 6000
 Bristol - Rivergate House, Bristol, BS1 1LS 0117 923 2525
 Plymouth - East Quay House, Plymouth, PL4 0HN 01752 261 282
 RIBA Chartered Practice www.aww-uk.com

Project Title
82 Guilford Street
 Bloomsbury, London. WC1N 1DF

Drawing Title
Proposed Planning 2nd 3rd and Roof Plans

Scale	Sheet	Drawn	Checked	Date
1 : 50	A1	DB	JB	15/07/2014

Status	Project No.
Planning	3317
Drawing Reference	Drawing No. / Revision
AWW-3317-A-DB-Planning	0211 / A

Notes
 This drawing may be scaled for the purposes of Planning Applications, Land Registry and for Legal plans where the scale bar is used, and where it verifies that the drawing is an original or an accurate copy. It may not be scaled for construction purposes.
 Always refer to signed dimensions. All dimensions are to be checked on site. Discrepancies and/or ambiguities between this drawing and information given elsewhere must be reported immediately to the office for clarification before proceeding. All drawings are to be read in conjunction with the specification and all works to be carried out in accordance with latest British Standards / Codes of Practice.



3 Proposed South East Elevation (Front)
 1 : 100

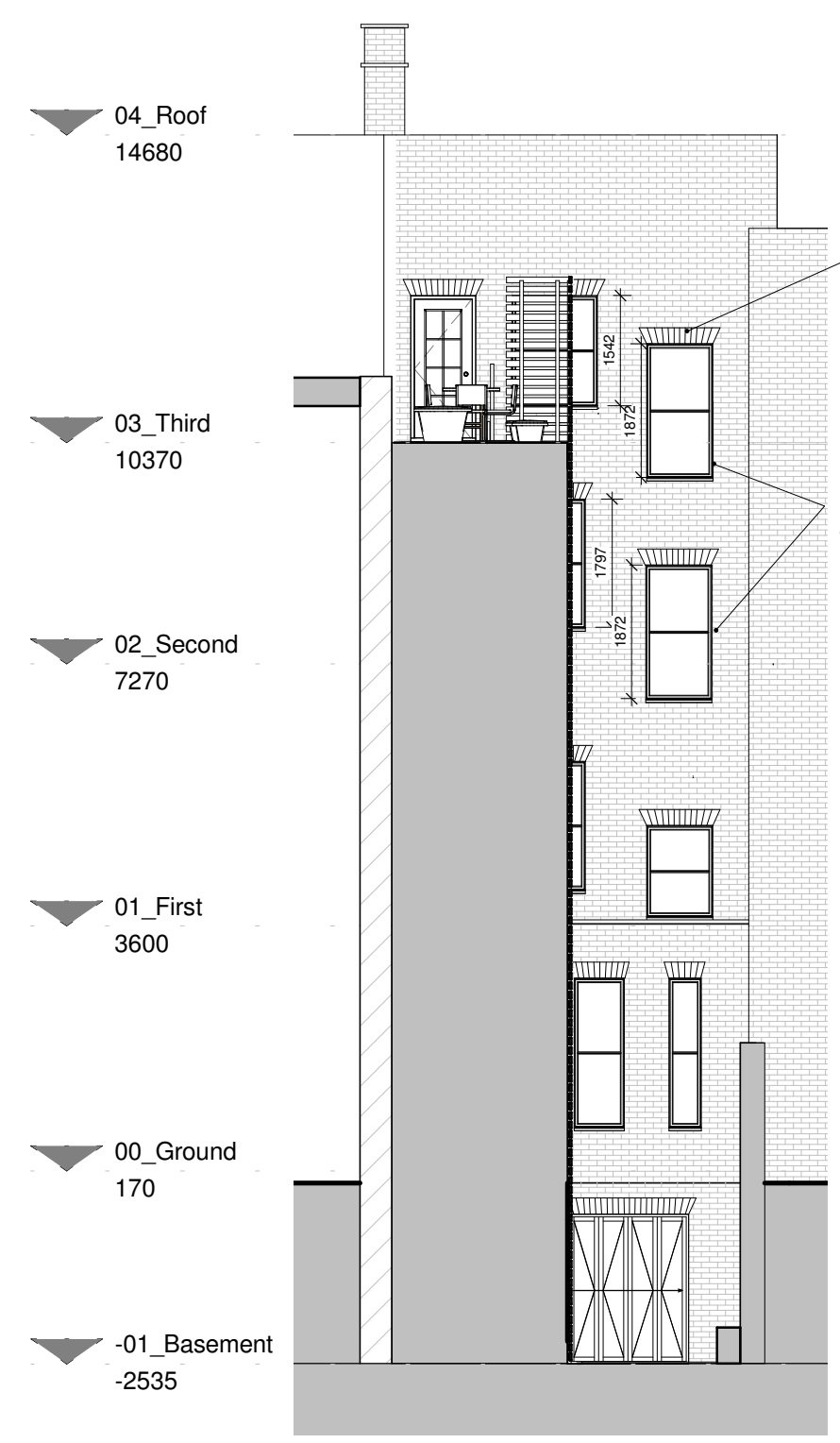

1 Rear Elevation - North
 1 : 100

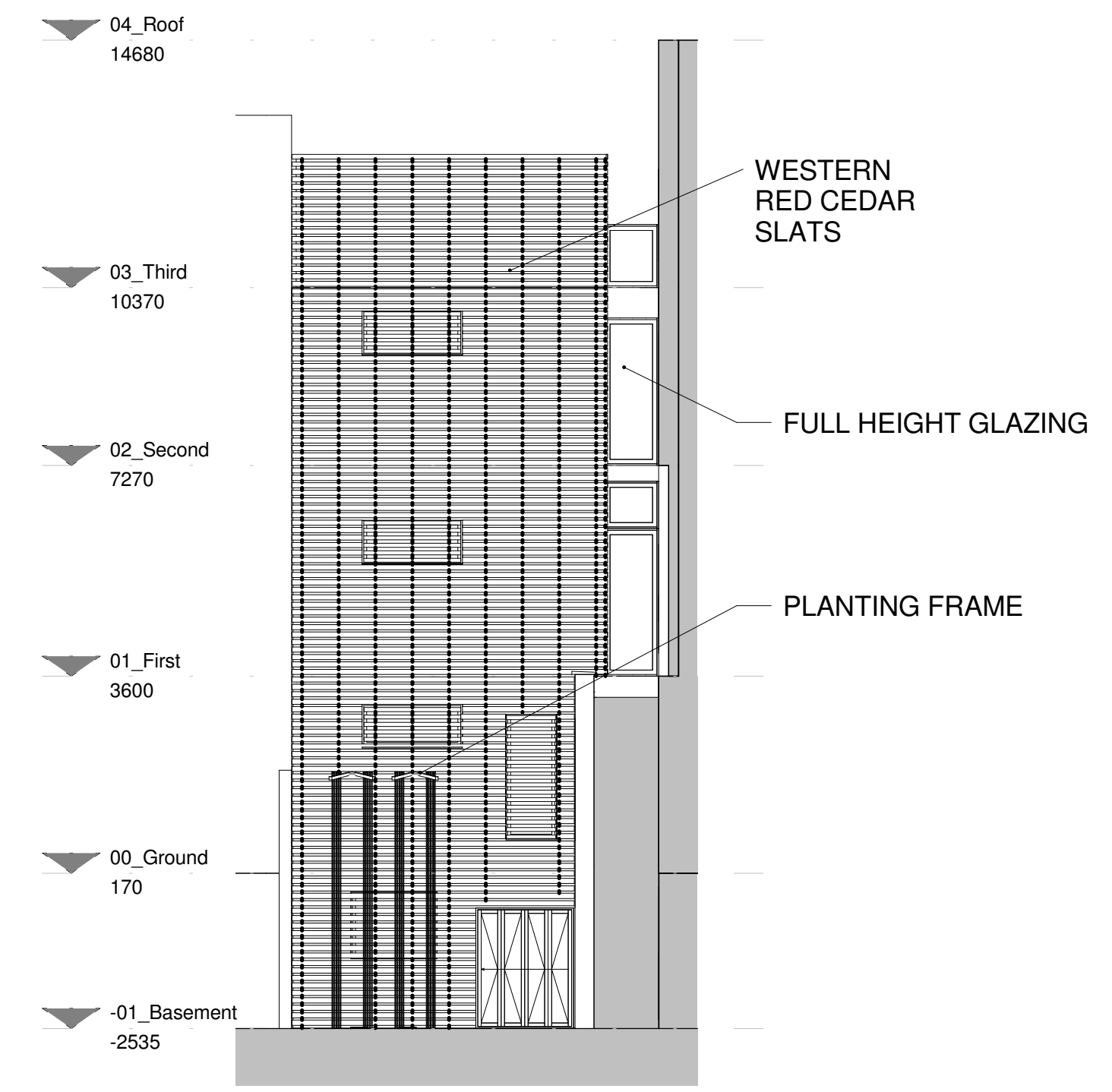

2 Rear Elevation - West
 1 : 100

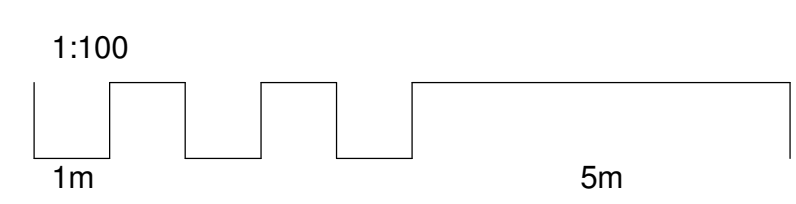

A	10/12/2011	JB	Revised in accordance with planning comments	
4				

Rev	Date	Init	Notes	Clkd
-----	------	------	-------	------

Client

Drawing Originator

AWW inspired environments
 London - 7 Birchen Lane, London, EC3V 3BW 020 7160 6000
 Bristol - Rivergate House, Bristol, BS1 1LS 0117 923 2535
 Plymouth - East Quay House, Plymouth, PL4 0HN 01752 261 282
 RIBA Chartered Practice www.aww-uk.com

Project Title
82 Guilford Street
 Bloomsbury, London. WC1N 1DF

Drawing Title
Proposed Elevations

Scale	Sheet	Drawn	Checked	Date
1 : 100	A1	DB	JB	15/07/2014
Status	Project No.			
Planning	3317			
Drawing Reference	Drawing No.	Revision		
AWW-3317-A-DB-Planning	0310	A		

- NOTES:**
- EXISTING ROOF SHAPE TO BE RETAINED
 - NEW ROOFLIGHTS INSTALLED
 - NEW VAULTED CEILING INSTALLED
 - EPDM VALLEY INSTALLED

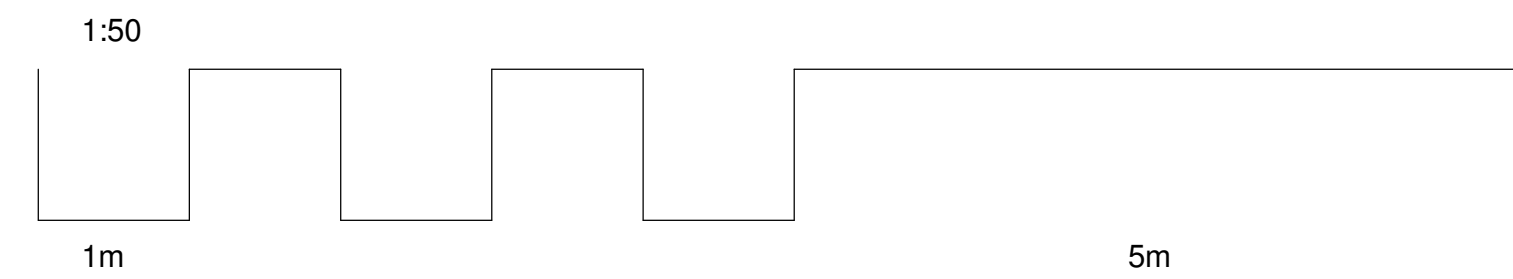

Notes
This drawing may be scaled for the purposes of Planning Applications, Land Registry and for Legal plans where the scale bar is used, and where it verifies that the drawing is an original or an accurate copy. It may not be scaled for construction purposes.
Always refer to figured dimensions. All dimensions are to be checked on site. Discrepancies and/or ambiguities between this drawing and information given elsewhere must be reported immediately to the office for clarification before proceeding. All drawings are to be read in conjunction with the specification and all works to be carried out in accordance with latest British Standards / Codes of Practice.

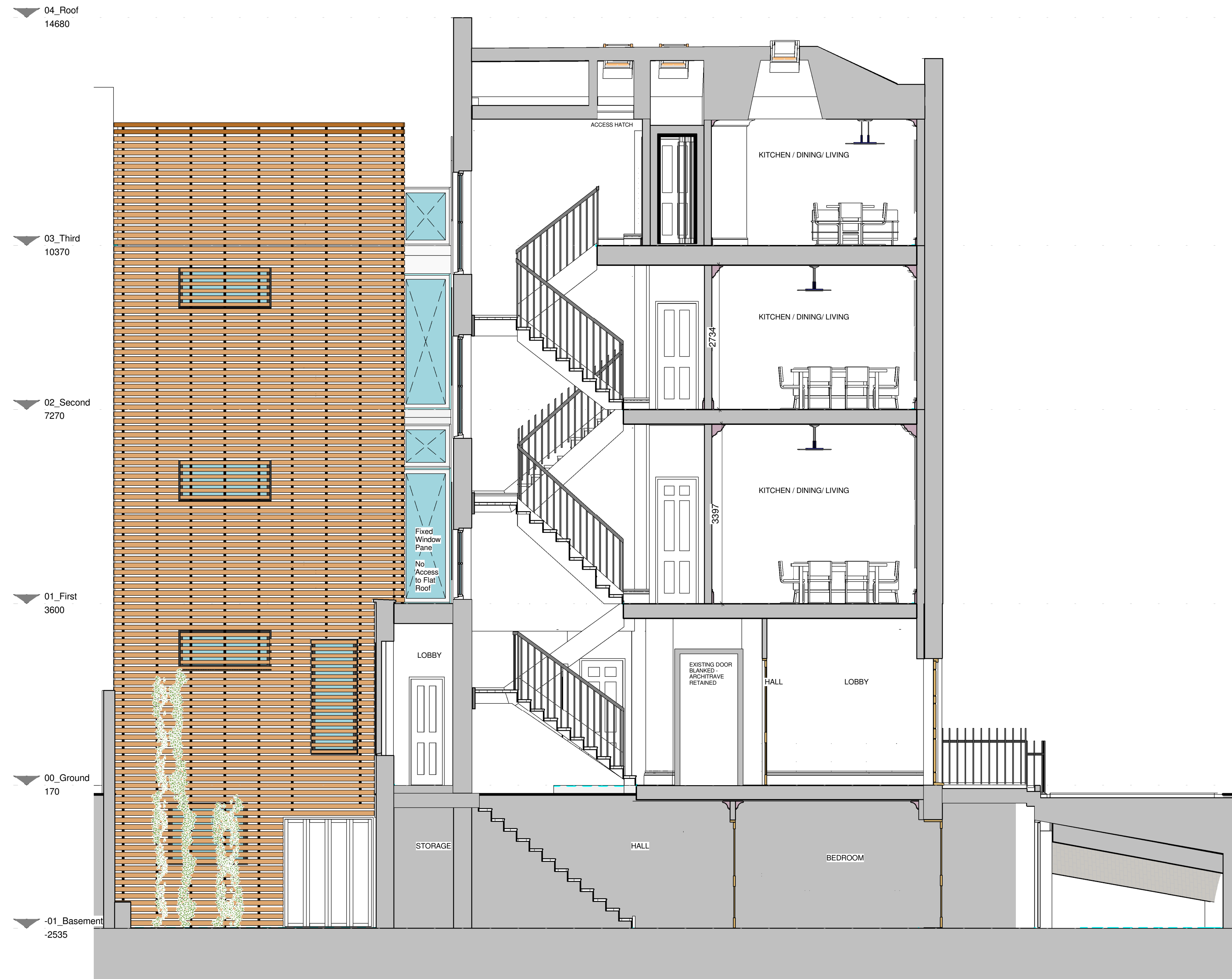
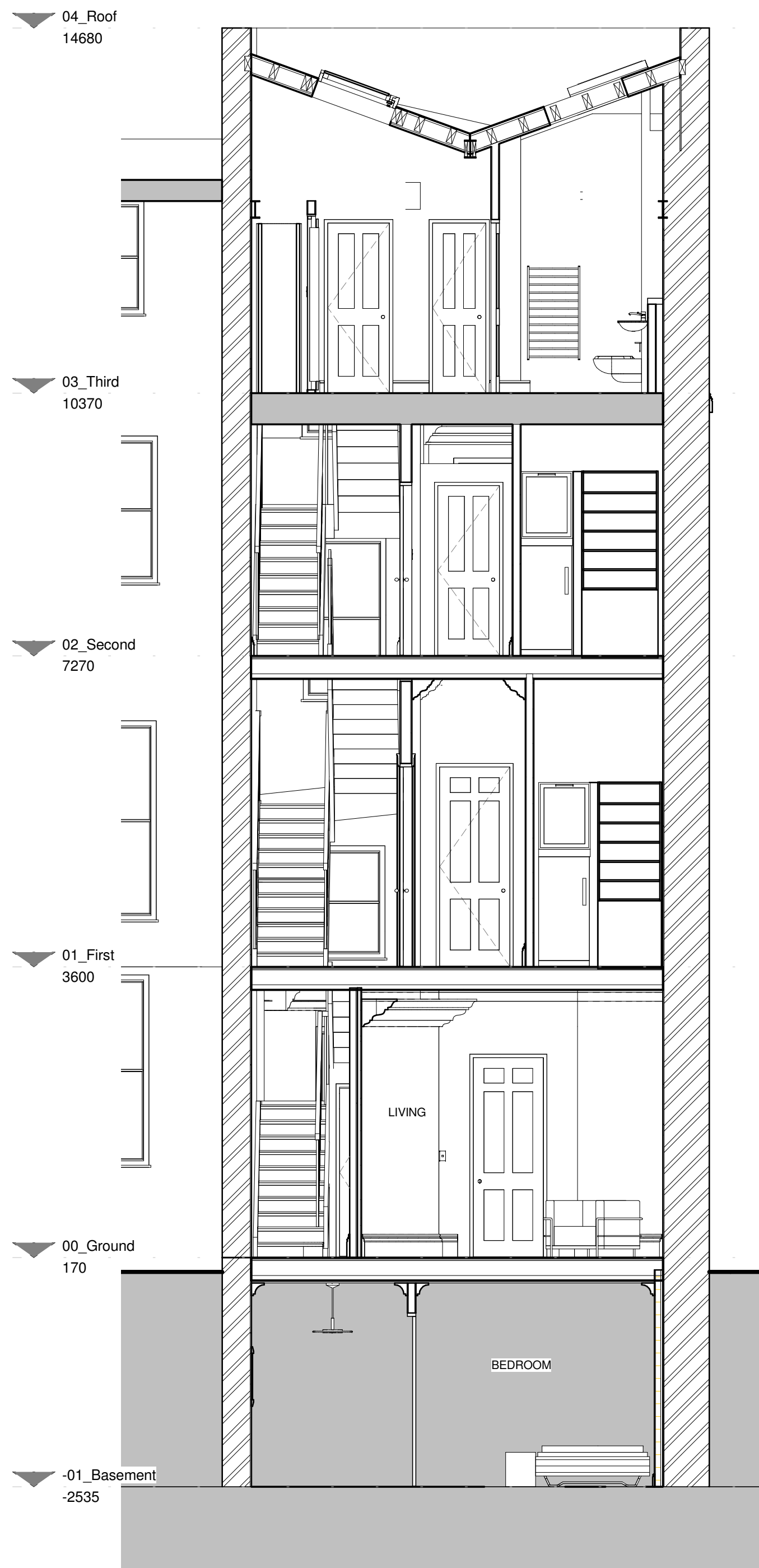

1 Proposed Section by Width
1 : 50

2 Proposed Section by Length
1 : 50

Rev	Date	Init	Notes	Clkd
A	10/12/2011	JB	Revised in accordance with planning comments	
4				

Client

Drawing Originator



London - 7 Birchin Lane, London, EC3N 3BW 020 7160 6000
Bristol - Rivergate House, Bristol, BS1 1LS 0117 923 2026
Plymouth - East Quay House, Plymouth, PL4 0HN 01752 261 282
RIBA Chartered Practice www.aww-uk.com

Project Title
82 Guilford Street
Bloomsbury, London. WC1N 1DF

Drawing Title
Proposed Sections 1 of 2

Scale	Sheet	Drawn	Checked	Date
1 : 50	A1	DB	JB	15/07/2014

Status	Project No.
Planning	3317
Drawing Reference	Drawing No. / Revision
AWW-3317-A-DB-Planning	0410 / A

Notes
 This drawing may be scaled for the purposes of Planning Applications, Land Registry and for Legal plans where the scale bar is used, and where it verifies that the drawing is an original or an accurate copy. It may not be scaled for construction purposes.
 Always refer to signed dimensions. All dimensions are to be checked on site. Discrepancies and/or ambiguities between this drawing and information given elsewhere must be reported immediately to the office for clarification before proceeding. All drawings are to be read in conjunction with the specification and all works to be carried out in accordance with latest British Standards / Codes of Practice.

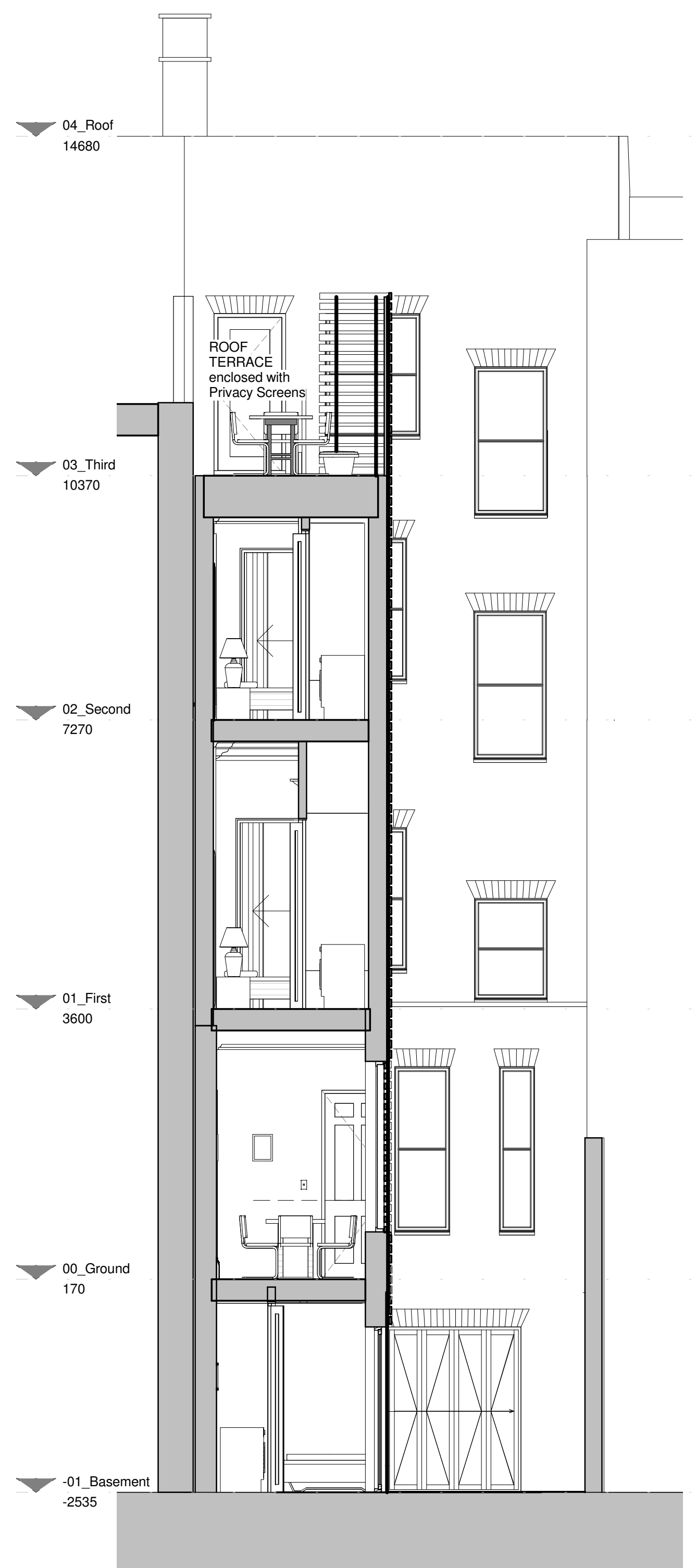
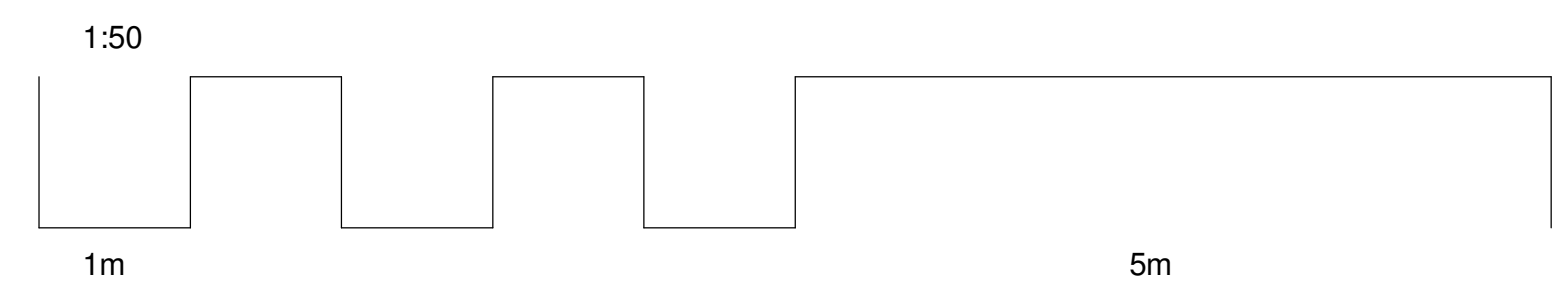

1 Proposed Section by Width - New Extension
1 : 50



2 Proposed Section by Length - New Extension
1 : 50

A	10/12/2011	JB	Revised in accordance with planning comments	
Rev Date	Init	Notes		Clkd

Client

Drawing Originator

AWW inspired environments
 London - 7 Birchen Lane, London, EC3V 3BW 020 7160 6000
 Bristol - Rivergate House, Bristol, BS1 1LS 0117 923 2035
 Plymouth - East Quay House, Plymouth, PL4 0HN 01752 261 282
 RIBA Chartered Practice www.aww-uk.com

Project Title
82 Guilford Street
 Bloomsbury, London. WC1N 1DF

Drawing Title
Proposed Sections 2 of 2 - New Extension

Scale	Sheet	Drawn	Checked	Date
1 : 50	A1	DB	JB	15/07/2014
Status	Project No.			
Planning	3317			
Drawing Reference	Drawing No.	Revision		
AWW-3317-A-DB-Planning	0411	A		

Notes
 This drawing may be scaled for the purposes of Planning Applications, Land Registry and for Legal plans where the scale bar is used, and where it verifies that the drawing is an original or an accurate copy. It may not be scaled for construction purposes.
 Always refer to figured dimensions. All dimensions are to be checked on site. Discrepancies and/or ambiguities between this drawing and information given elsewhere must be reported immediately to this office for clarification before proceeding. All drawings are to be read in conjunction with the specification and all works to be carried out in accordance with latest British Standards / Codes of Practice.

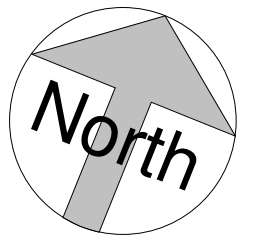

Existing CG-02 profile in Ground Floor Hall



Existing CG-01 profile in Ground Floor Living Room

Notes:

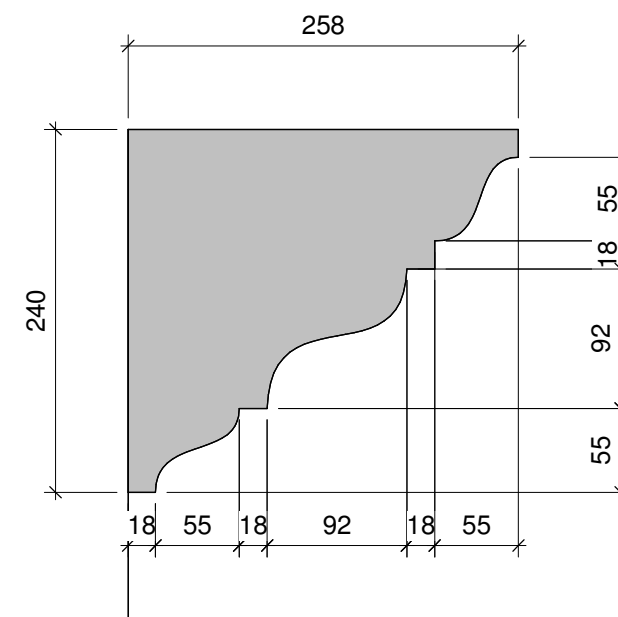

FIRST FLOOR

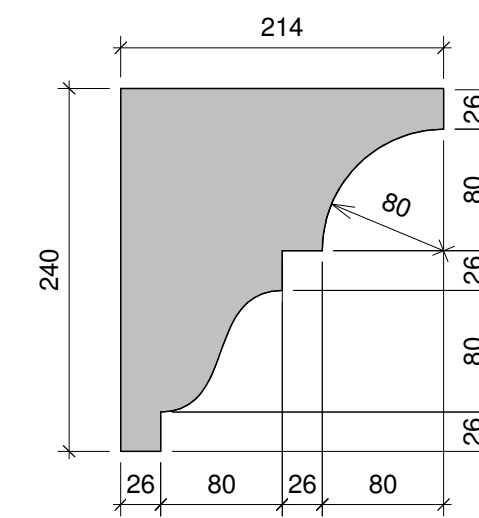

GROUND & SECOND

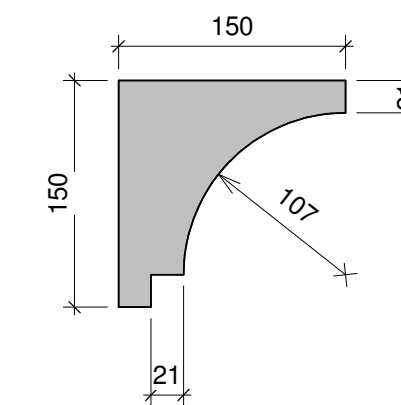

THIRD + BASEMENT



Proposed Cornice Profiles
 1 : 5

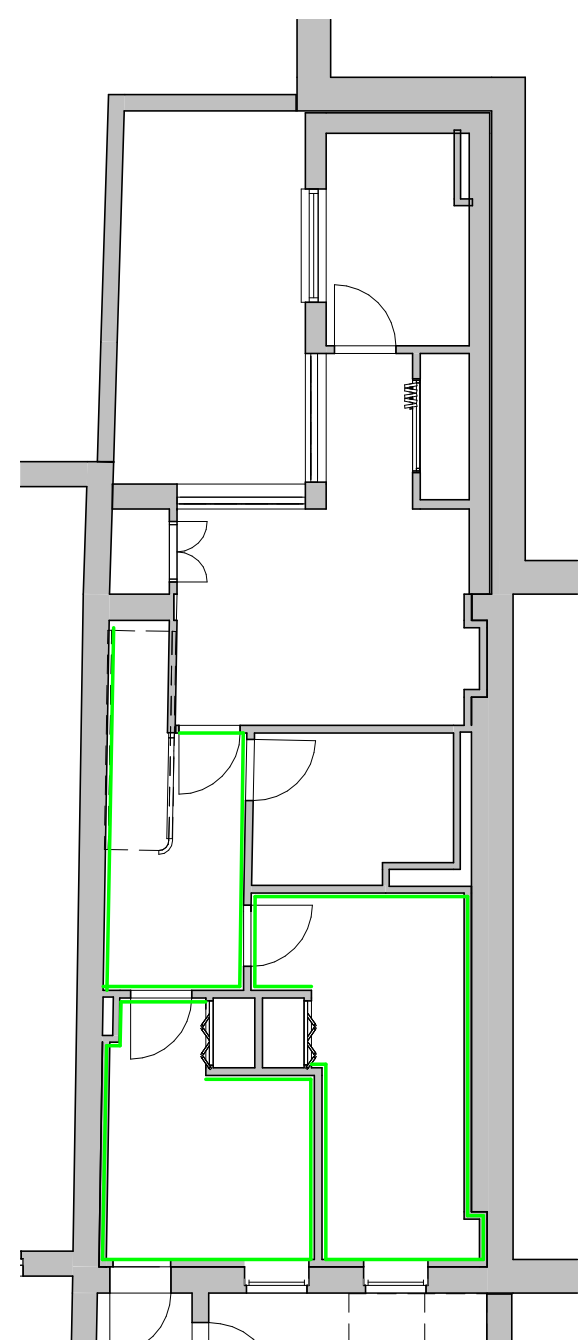

-01 Proposed Cornice Plan - Basement Level
 1 : 100

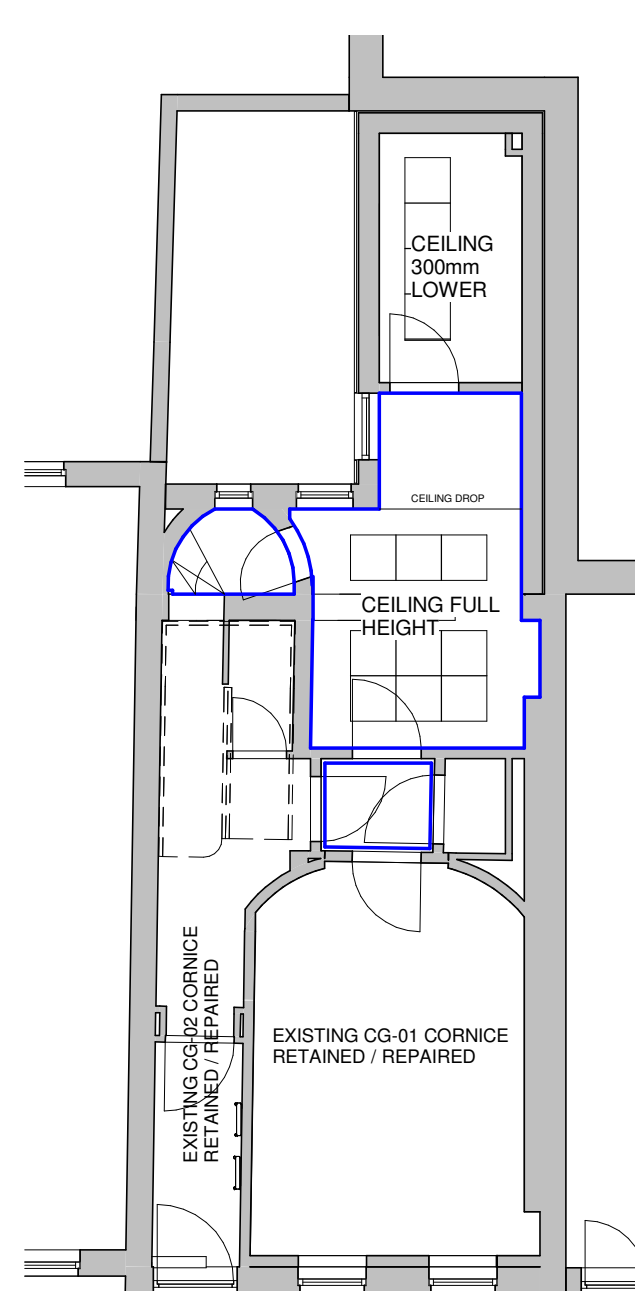

00 Proposed Cornice Plan - Ground Floor
 1 : 100

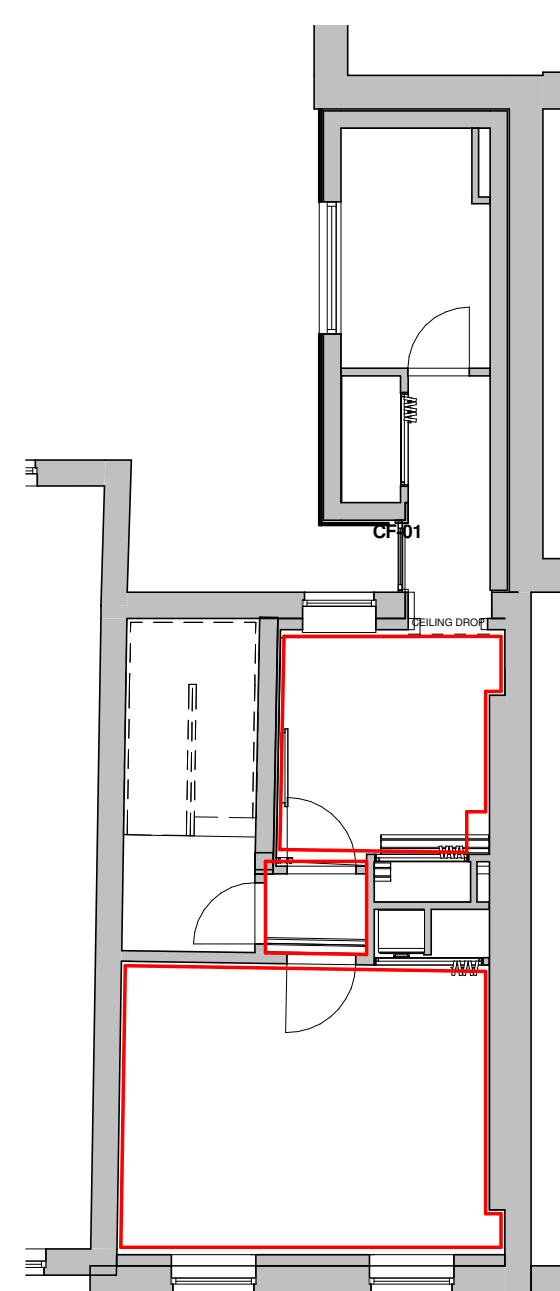

01 Proposed Cornice Plan - First Floor
 1 : 100

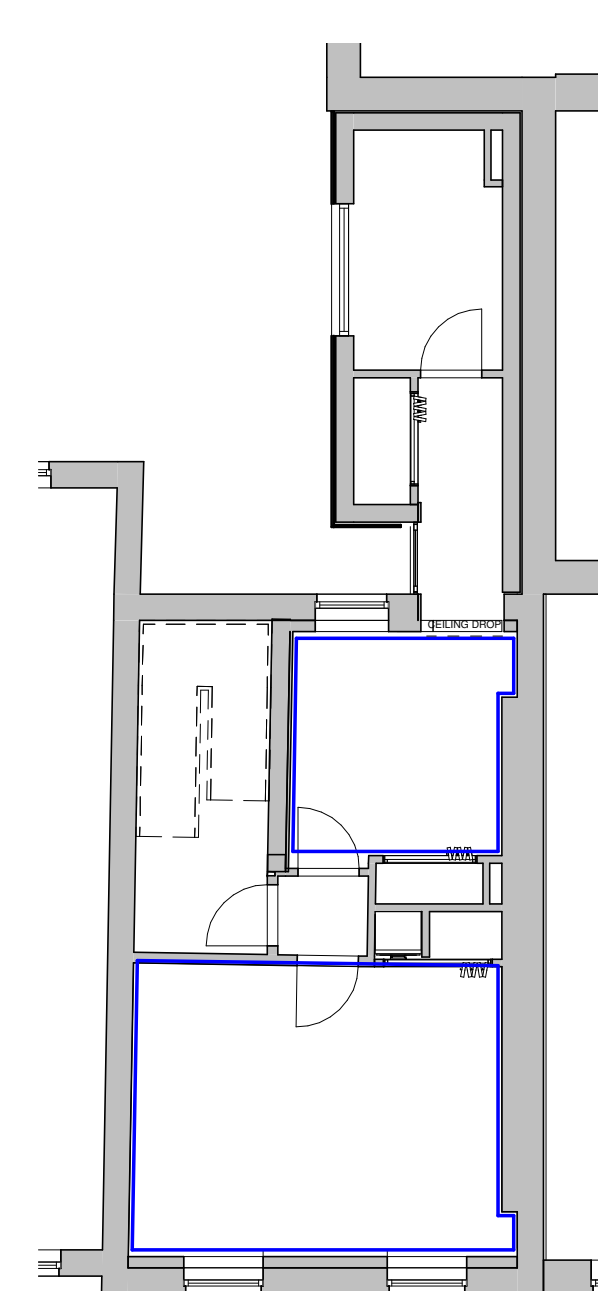

02 Proposed Cornice Plan - Second Floor
 1 : 100

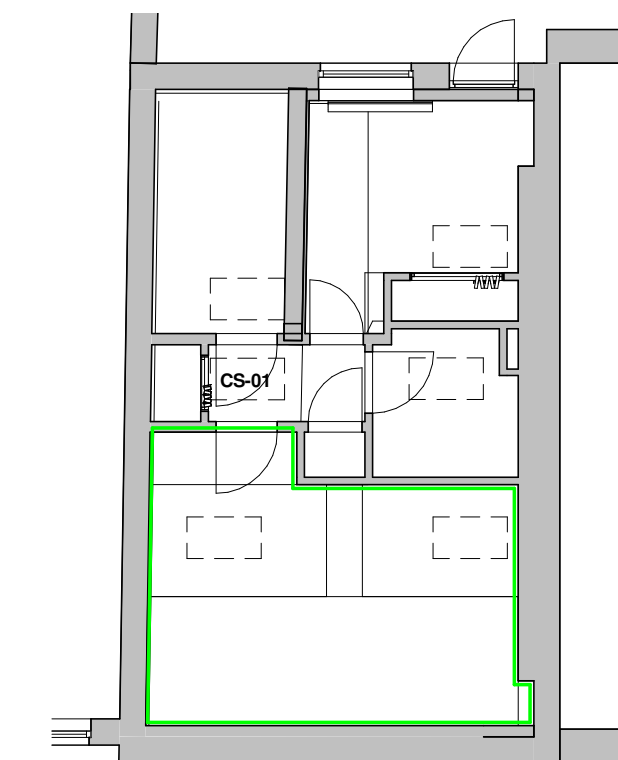

03 Proposed Cornice Plan - Third Floor
 1 : 100

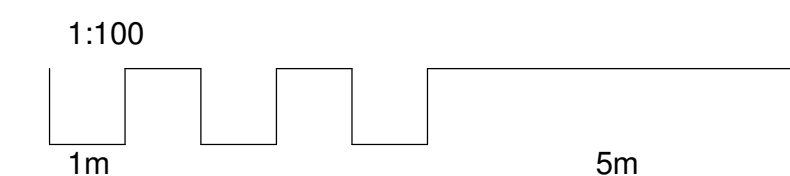

A	10/12/2011	JB	Revised in accordance with planning comments	
4				
Rev	Date	Init	Notes	Clkd

Client

Drawing Originator

AWW inspired environments
 London - 7 Birch Lane, London, EC3N 3BW 020 7160 6000
 Bristol - Rivergate House, Bristol, BS1 1LS 0117 923 2525
 Plymouth - East Quay House, Plymouth, PL4 0HN 01752 261 282
 RIBA Chartered Practice www.aww-uk.com

Project Title
82 Guilford Street
 Bloomsbury, London. WC1N 1DF

Drawing Title
Cornice Plans and Details

Scale	Sheet	Drawn	Checked	Date
As indicated	A1	DB	JB	15/07/2014
Status	Project No.			
Planning	3317			
Drawing Reference	Drawing No.	Revision		
AWW-3317-A-DB-Planning	0600	A		

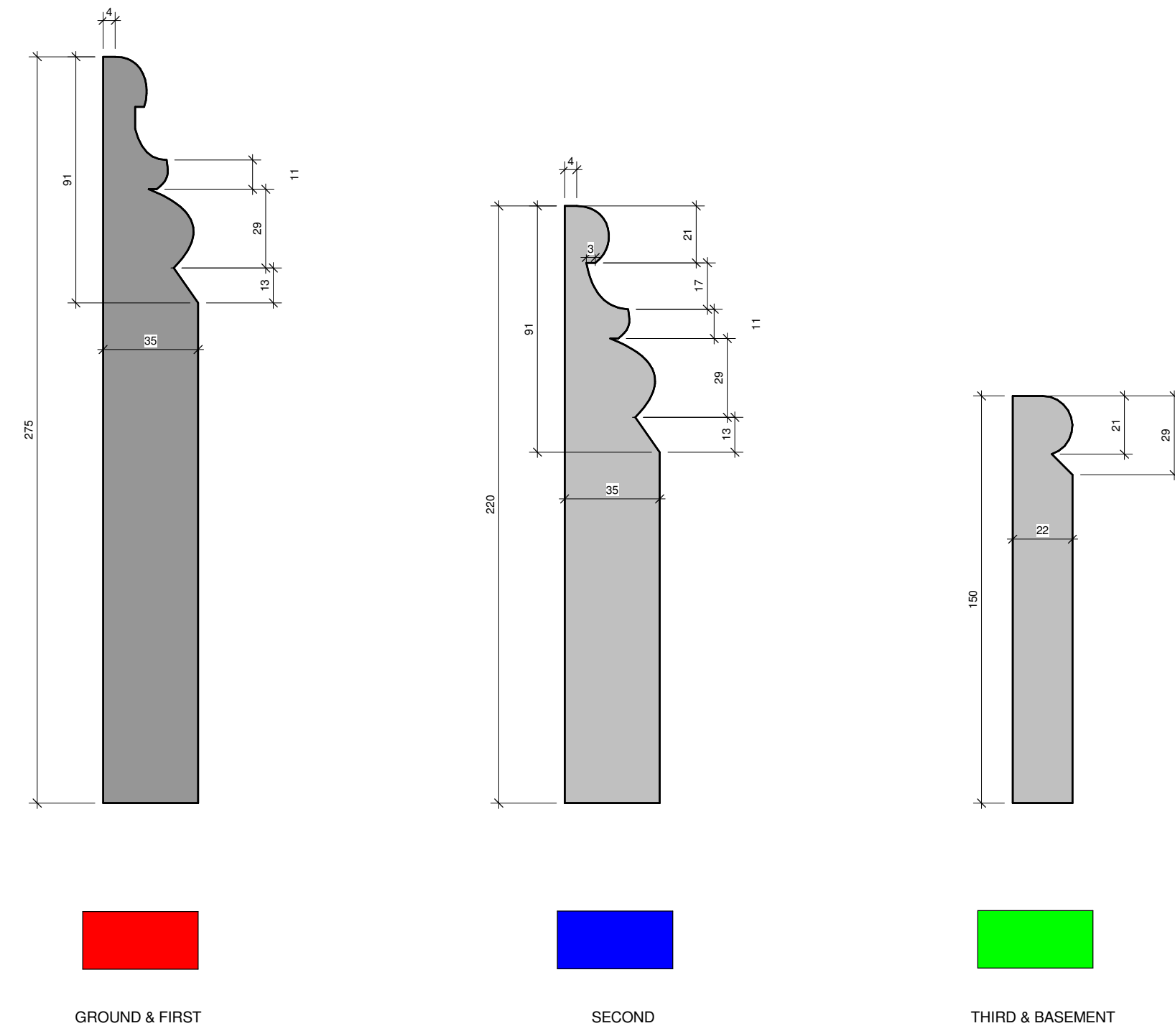
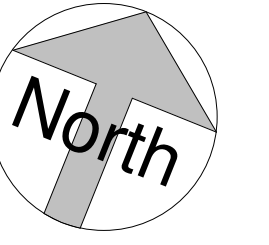

Proposed Skirting Profiles
 1 : 2

- Notes:
- ~ Skirting to be installed around the full extent of all rooms where illustrated.
 - ~ Existing skirting around the stairs and ground floor living room to be retained.
 - ~ Full height skirting will be used on Ground Floor and First Floor.
 - ~ Second Floor to have identical moulding as the Ground and First, although lower standing at 220 instead of 275mm.
 - ~ Lower height skirting with simpler profile to be fitted at Basement Level and Third Floor.
 - ~ All skirting to terminate onto blocks 5mm taller than the skirting of each level.
 - ~ Ground floor lobby to have no skirting, blocks running to walls perpendicular to make good.

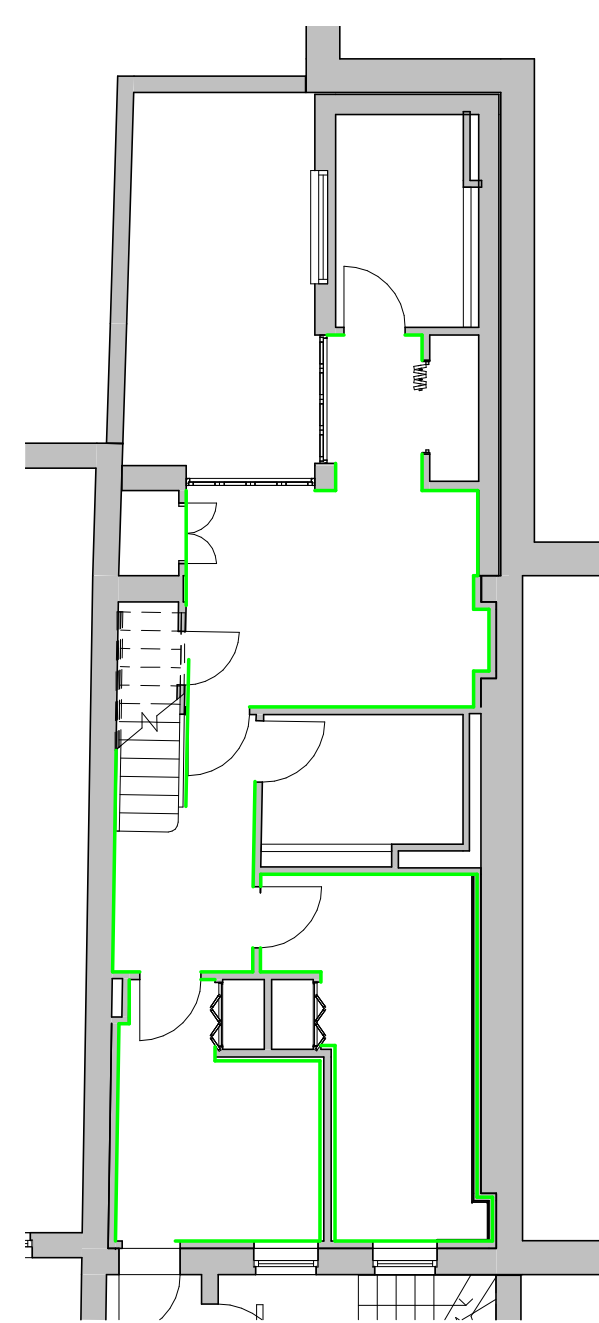

-01 Skirting Location - Basement Level
 1 : 100

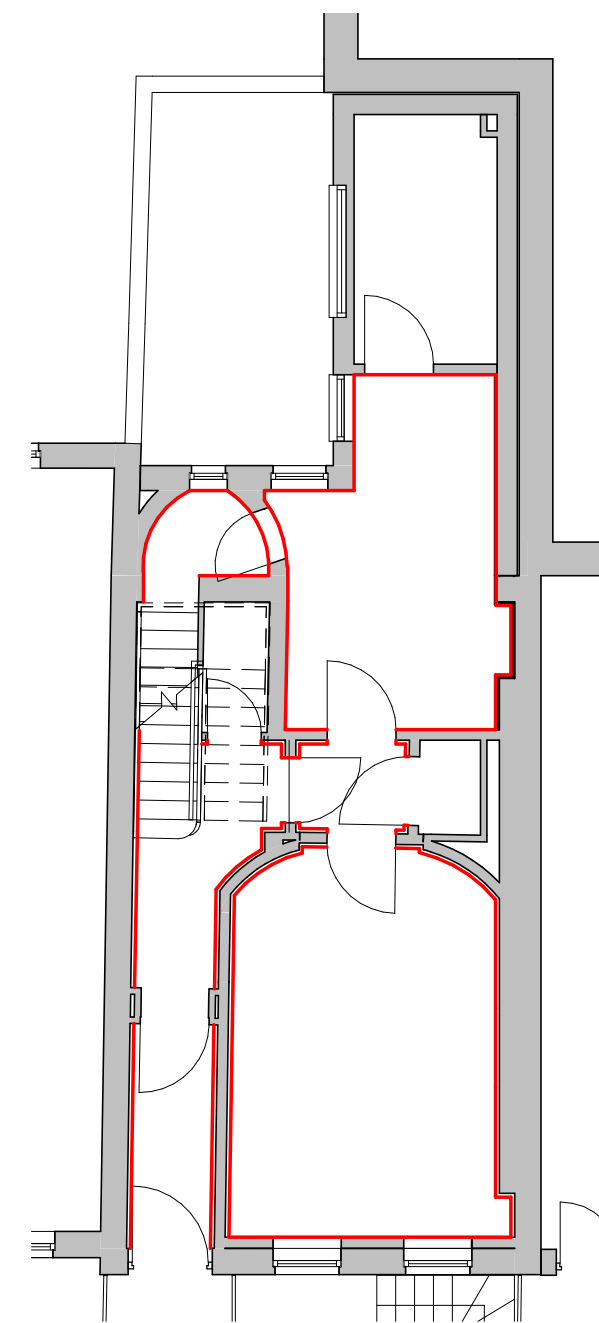

00 Skirting Location - Ground Floor
 1 : 100

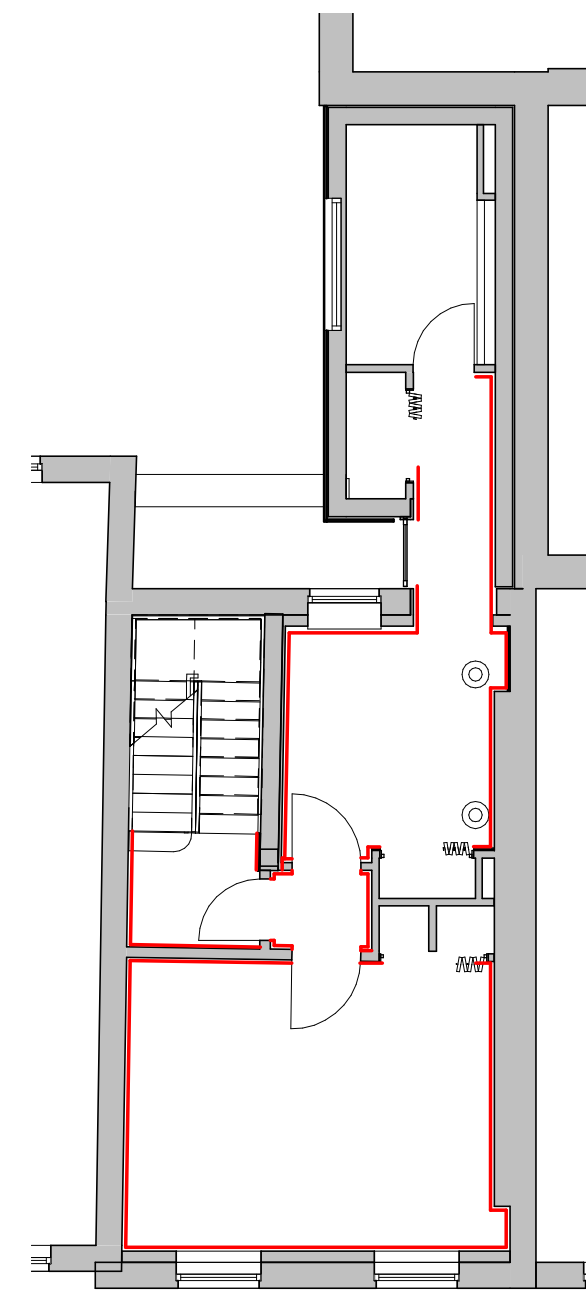

01 Skirting Location - First Floor
 1 : 100

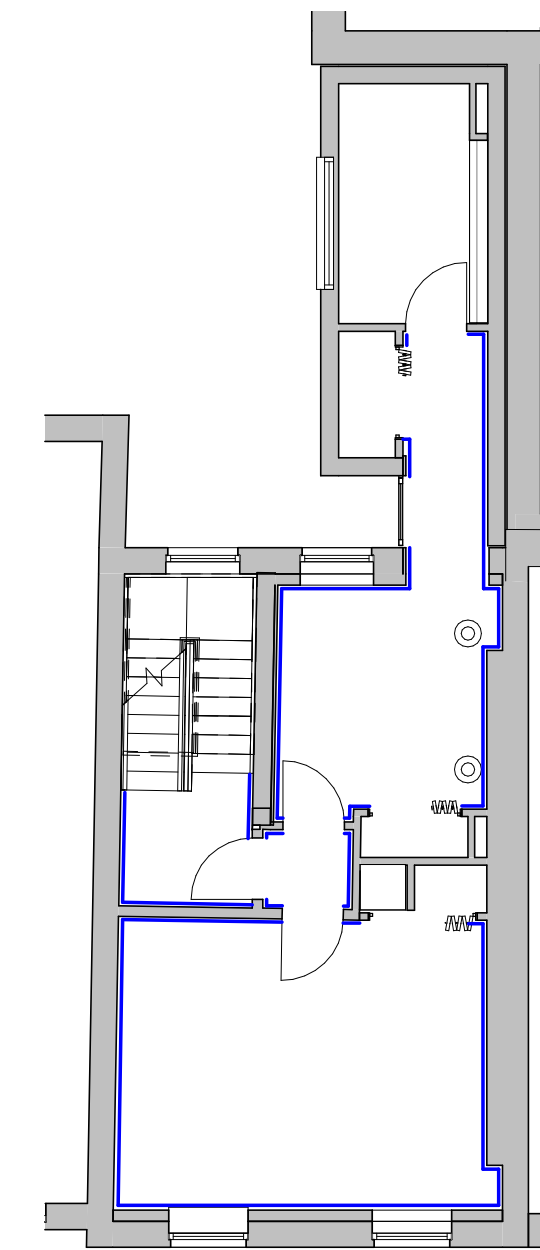

02 Skirting Location - Second Floor
 1 : 100

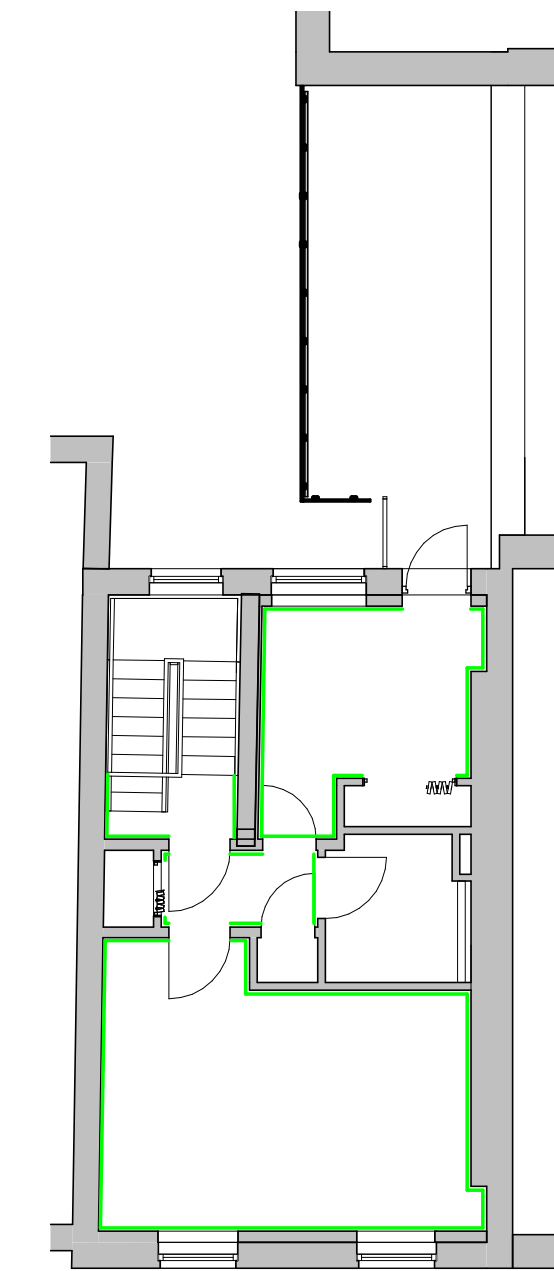

03 Skirting Location - Third Floor
 1 : 100

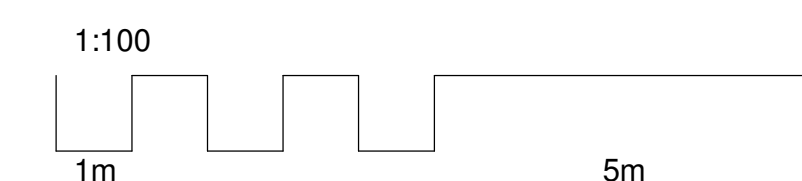

Rev	Date	Init	Notes	Clkd
A	10/12/2011	JB	Revised in accordance with planning comments	
4				

Client

Drawing Originator

AWW inspired environments
 London - 7 Birchen Lane, London, EC3V 3BW 020 7160 6000
 Bristol - Rivergate House, Bristol, BS1 1LS 0117 923 2525
 Plymouth - East Quay House, Plymouth, PL4 0RN 01752 261 282
 RIBA Chartered Practice www.aww-uk.com

Project Title
82 Guilford Street
 Bloomsbury, London. WC1N 1DF

Drawing Title
Skirting Plans and Details

Scale	Sheet	Drawn	Checked	Date
As indicated	A1	DB	JB	15/07/2014
Status	Project No.			
Planning	3317			
Drawing Reference	Drawing No.	Revision		
AWW-3317-A-DB-Planning	0610	A		

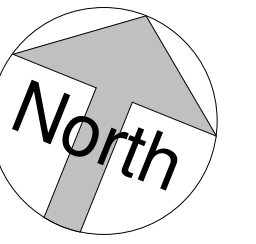

Proposed Door Schedule							
Mark	Comments	Fire Rating	Type Mark	Level	Height	Width	Type
DB01			E1	-01 Basement	2050	910	910x2050mm Basement Ext
DB02			E2	-01 Basement	2050	810	810x2050mm Basement Lobby
DB03			B1	-01 Basement	2050	810	810 x 2050mm Basement Store
DB04			B1	-01 Basement	2050	810	810 x 2050mm Basement Store
DB05		FD20	E21	-01 Basement	2050	810	810x2050mm Base-Second-Third
DB06		FD30S	E21	-01 Basement	2050	810	810x2050mm Base-Second-Third
DB07		FD20	E21	-01 Basement	2050	810	810x2050mm Base-Second-Third
DB08			C4	-01 Basement	2050	800	800x2050mm
DB09			B1	-01 Basement	2050	810	810 x 2050mm Basement Store
DB10			E94	-01 Basement	2050	850	850x2050 Wardrobe
DB11			E94	-01 Basement	2050	850	850x2050 Wardrobe
DB13			E84	-01 Basement	2100	1700	Sliding Folding 4 Leaves 2100
DB14			E84	-01 Basement	2100	1700	Sliding Folding 4 Leaves 2100
DB15			E70	-01 Basement	1600	710	710 x 1600mm Under Stairs
DB16			E77	-01 Basement	2400	1200	1200x2400mm Cupboard
DB17			I6	-01 Basement	2400	810	810x2400mm
DG01	EXISTING		E76	00 Ground	2400	1110	1110x2400mm Front
DG02			E42	00 Ground	2400	910	910x2400mm
DG03		FD20	E33	00 Ground	2400	860	860x2400mm
DG04			B10	00 Ground	2050	710	710 x 2050mm 2nd 3rd + Basement
DG05		FD20	E27	00 Ground	2400	910	910x2400mm

Proposed Door Schedule							
Mark	Comments	Fire Rating	Type Mark	Level	Height	Width	Type
DG06			E73	00 Ground	2400	910	910 x 2400 Ground
DG07		FD20	E27	00 Ground	2400	910	910x2400mm
DG08			I8	00 Ground	2050	710	710x2050mm
DG09			E27	00 Ground	2400	910	910x2400mm
DF01		FD30S	E75	01 First	2400	810	810x2400mm
DF02		FD20	E26	01 First	2400	910	810x2400mm
DF03			E100	01 First	2400	1400	1400x2400mm Cupboard
DF04		FD20	E26	01 First	2400	910	810x2400mm
DF06			I6	01 First	2400	810	810x2400mm
DF07			E77	01 First	2400	1200	1200x2400mm Cupboard
DG05			E98	01 First	2400	1200	1200x2400mm Wardrobe
DS01		FD30S	E13	02 Second	2050	810	810x2050mm Base-Second-Third
DS02		FD20	E13	02 Second	2050	810	810x2050mm Base-Second-Third
DS03			E100	02 Second	2400	1400	1400x2400mm Cupboard
DS04		FD20	E13	02 Second	2050	810	810x2050mm Base-Second-Third
DS05			E82	02 Second	2160	1200	1200x2160mm Folding
DS06		FD20	I1	02 Second	2050	810	810x2050mm Base-Second-Third
DS07			E77	02 Second	2400	1200	1200x2400mm Cupboard
DT01		FD30S	E21	03 Third	2050	810	810x2050mm Base-Second-Third
DT02			E88	03 Third	2050	700	700x2050mm Folding
DT03			E98	03 Third	2400	1200	1200x2400mm Wardrobe
DT04			E64	03 Third	2050	710	710 x 2050mm 2nd 3rd + Basement
DT05			I1	03 Third	2050	810	810x2050mm Base-Second-Third
DT06			E22	03 Third	2050	710	710x2050mm
DT07			E5	03 Third	2050	910	910x2050mm
DT08		FD30S	E21	03 Third	2050	810	810x2050mm Base-Second-Third

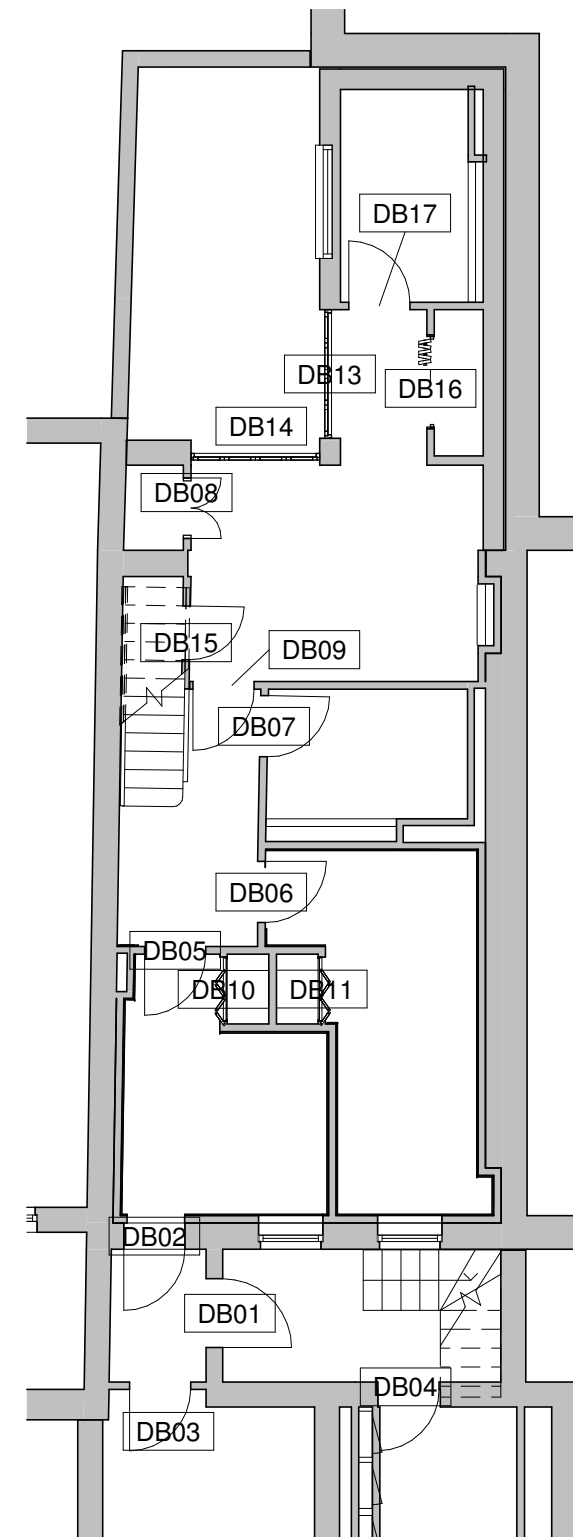

-01 Door Schedule - Basement Level
1 : 100

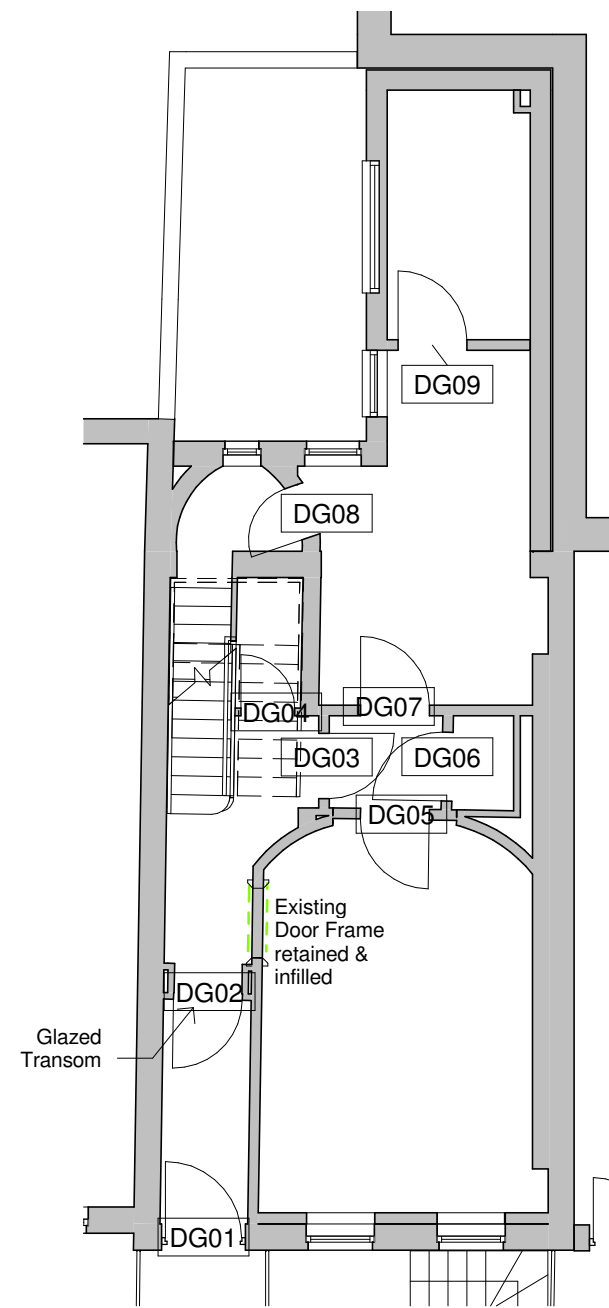

00 Door Schedule - Ground Floor
1 : 100

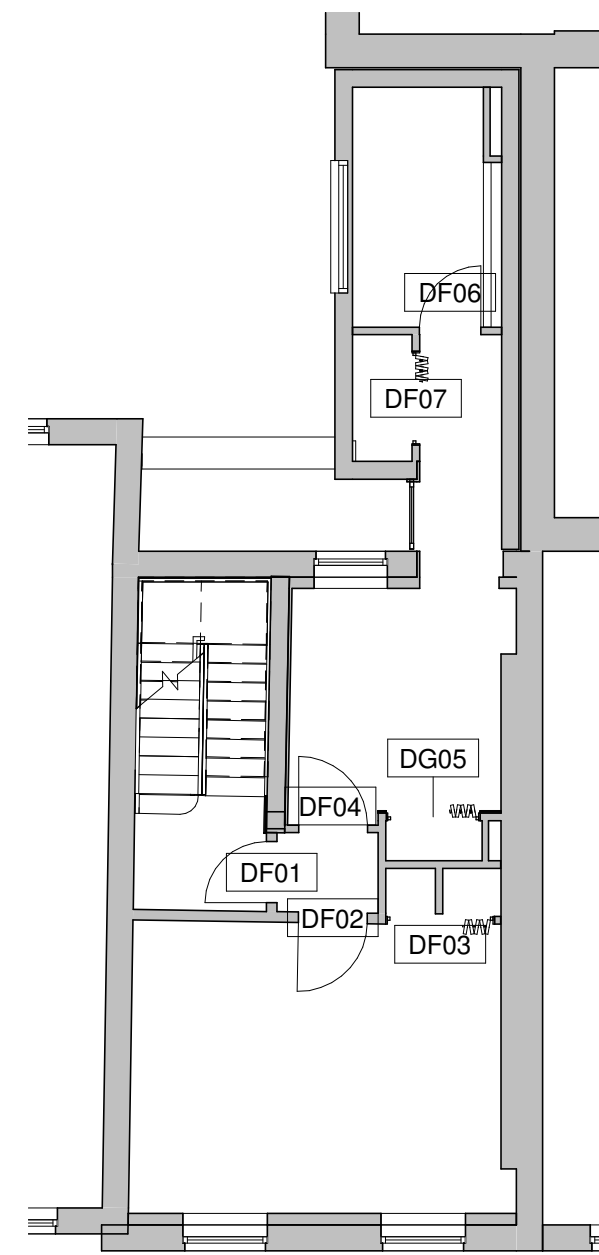

01 Door Schedule - First Floor
1 : 100

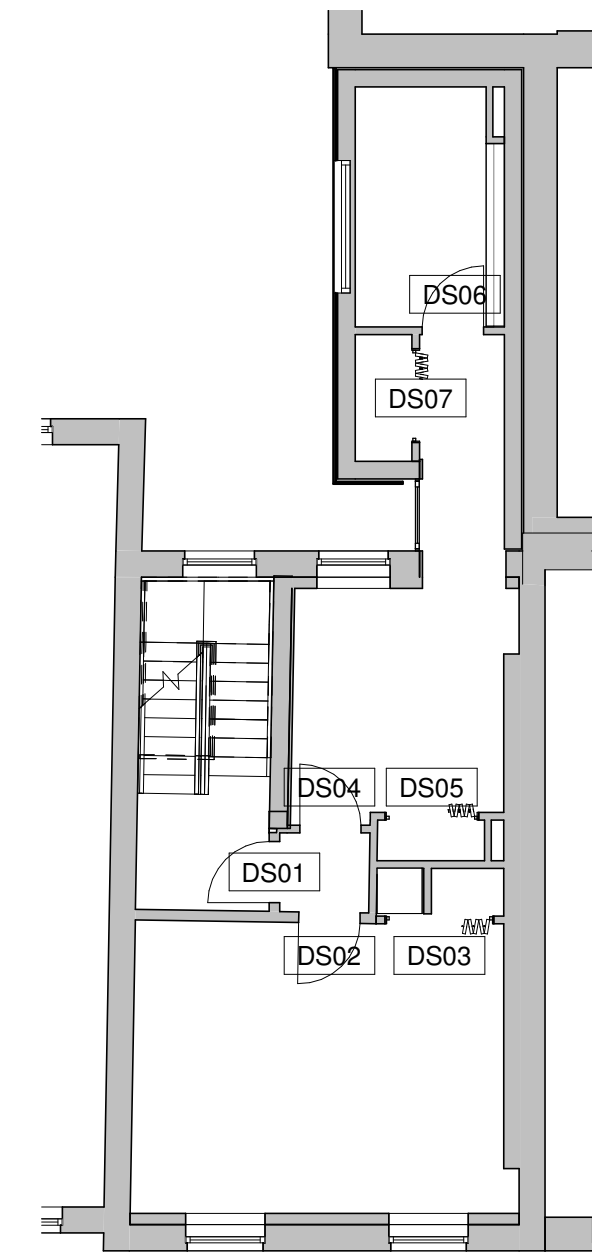

02 Door Schedule - Second Floor
1 : 100

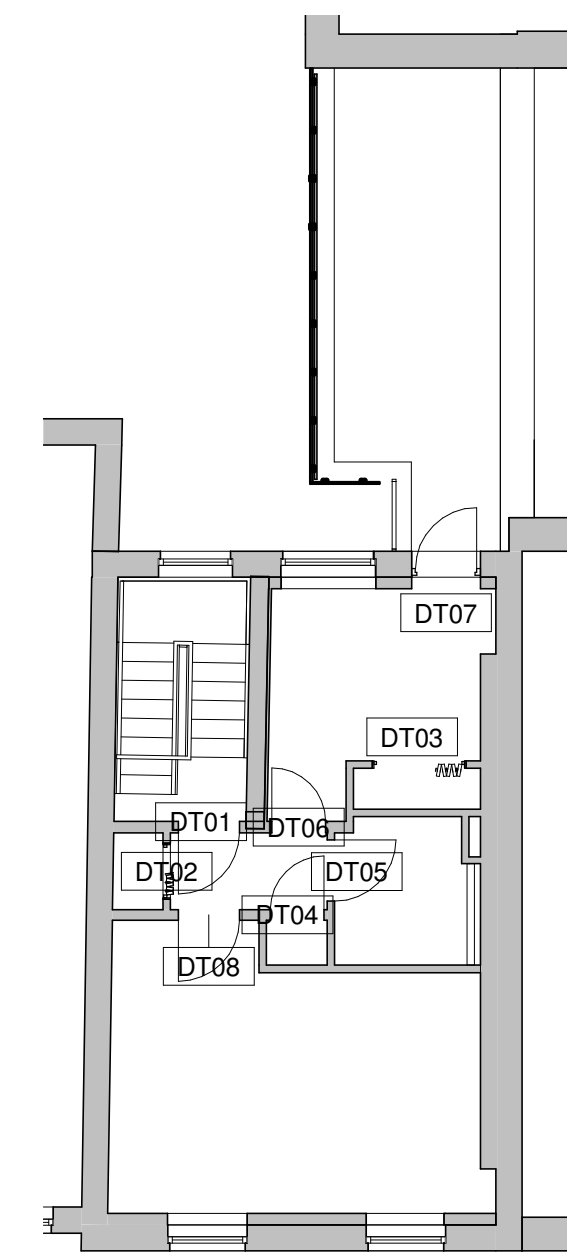

03 Door Schedule - Third Floor
1 : 100

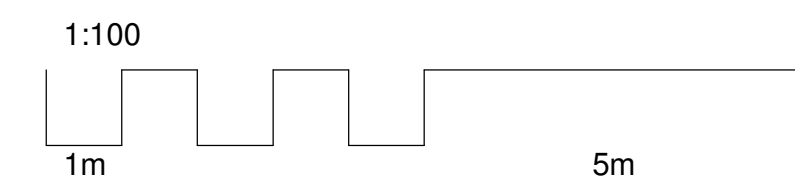

A 10/12/2011 JB Revised in accordance with planning comments
 4
 Rev Date Init Notes C/ld

Client

Drawing Originator



London - 7 Birchen Lane, London, EC3V 3BW 020 7160 6000
 Bristol - Rivergate House, Bristol, BS1 1LS 0117 923 2326
 Plymouth - East Quay House, Plymouth, PL4 0HN 01752 261 282
 RIBA Chartered Practice www.aww-uk.com

Project Title
82 Guilford Street
 Bloomsbury, London. WC1N 1DF

Drawing Title
Door Plans and Schedule

Scale 1 : 100 Sheet A1 Drawn DB Checked JB Date 15/07/2014

Status	Project No.
Planning	3317
Drawing Reference	Drawing No. Revision
AWW-3317-A-DB-Planning	0620 A

Notes
 This drawing may be used for the purposes of Planning Applications. Land
 Rights and the right given there for each use is used, and where it is not
 that the drawing is not signed or an accurate copy it may not be used for
 construction.
 Always refer to the 1:20 scale drawings. All dimensions are to be checked on site.
 Checkers and/or approvers confirm that the drawing and dimensions given
 are correct. This is not a guarantee of accuracy. All drawings are to be made in accordance with the specifications and
 all work to be carried out in accordance with the relevant Building Codes of
 Practice.

Proposed Door Schedule						
Mark	Comments	Fire Rating	Type Mark	Level	Height	Width
DB01		E1	01	Basement	2050	910
DB02		E2	01	Basement	2050	810
DB03		B1	01	Basement	2050	810
DB04		B1	01	Basement	2050	810
DB05	FD01	E21	01	Basement	2050	810
DB06	FD05	E21	01	Basement	2050	810
DB07	FD01	E21	01	Basement	2050	810
DB08	C4	01	Basement	2050	800	
DB09	B1	01	Basement	2050	810	
DB10	E184	01	Basement	2050	850	
DB11	E94	01	Basement	2050	850	
DB12	E84	01	Basement	2100	1700	
DB13	E70	01	Basement	1600	710	
DB14	E77	01	Basement	2400	1200	
DB15	E6	01	Basement	2400	810	
DB16	EXISTING	E78	00	Ground	2400	1110
DB17	EXISTING	E42	00	Ground	2400	910
DS01	FD20	E33	00	Ground	2400	860
DS04	FD20	E19	00	Ground	2050	710
DS05	FD20	E27	00	Ground	2400	910

Proposed Door Schedule						
Mark	Comments	Fire Rating	Type Mark	Level	Height	Width
DC06		E73	00	Ground	2400	910
DC07	FD00	E27	00	Ground	2400	910
DC08		E8	00	Ground	2050	710
DC09		E27	00	Ground	2400	910
DF01	FD05	E75	01	First	2400	810
DF02	FD00	E26	01	First	2400	910
DF03	E190	01	First	2400	1400	
DF04	FD00	E26	01	First	2400	910
DF06		E8	01	First	2400	810
DF07	E77	01	First	2400	1300	
DS05	E98	01	First	2400	1300	
DS01	FD05	E13	02	Second	2050	810
DS02	FD00	E13	02	Second	2050	810
DS03	E100	02	Second	2400	1400	
DS04	FD00	E13	02	Second	2050	810
DS05	E82	02	Second	2160	1300	
DS06	FD00	E11	02	Second	2050	810
DS07	E77	02	Second	2400	1300	
DT01	FD05	E21	03	Third	2050	810
DT02		E88	03	Third	2050	700
DT03		E98	03	Third	2400	1300
DT04		E54	03	Third	2050	710
DT05		E11	03	Third	2050	810
DT06		E22	03	Third	2050	710
DT07		E5	03	Third	2050	910
DT08	FD05	E21	03	Third	2050	810

Basement

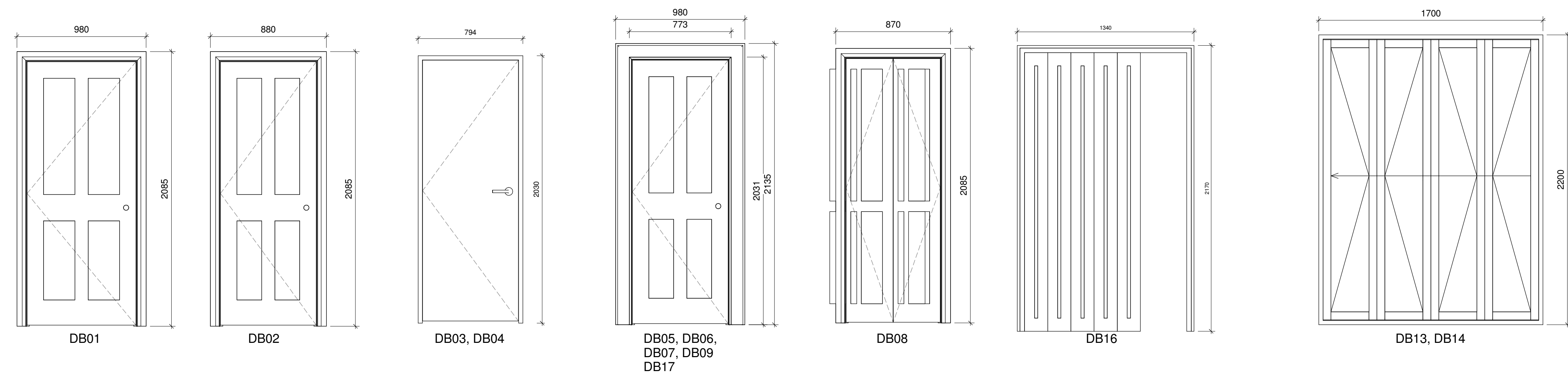

Ground Floor

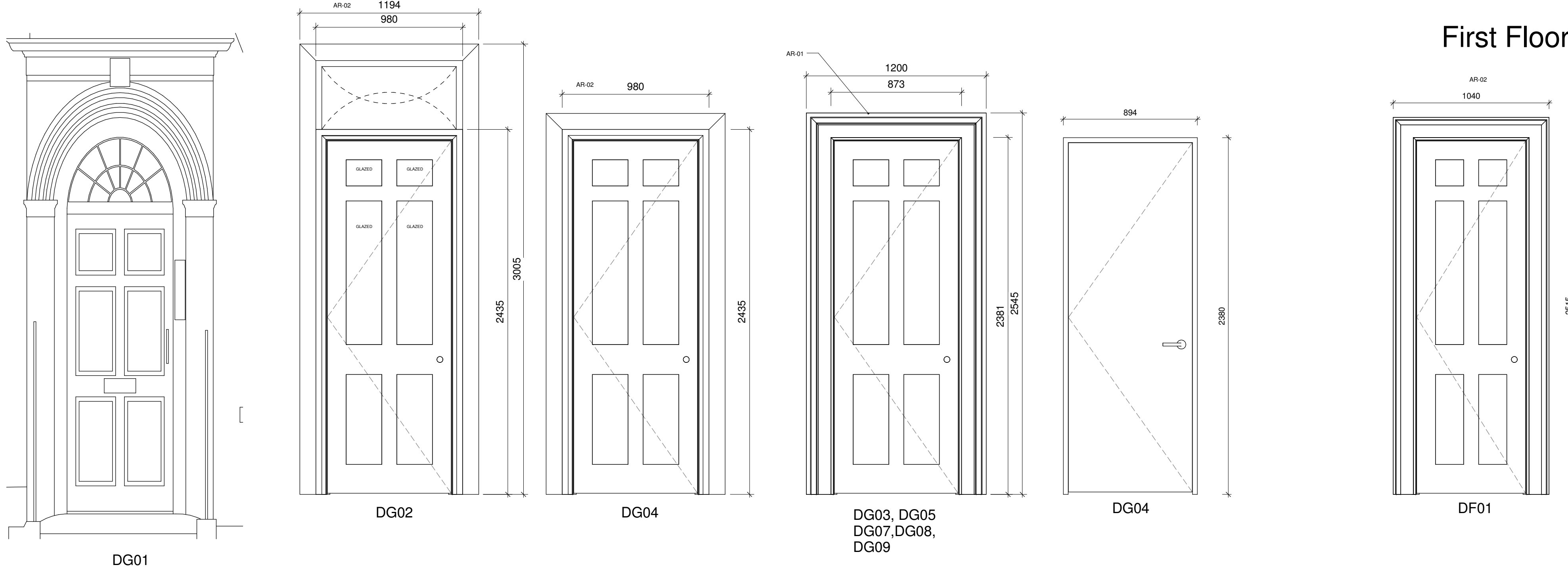

First Floor

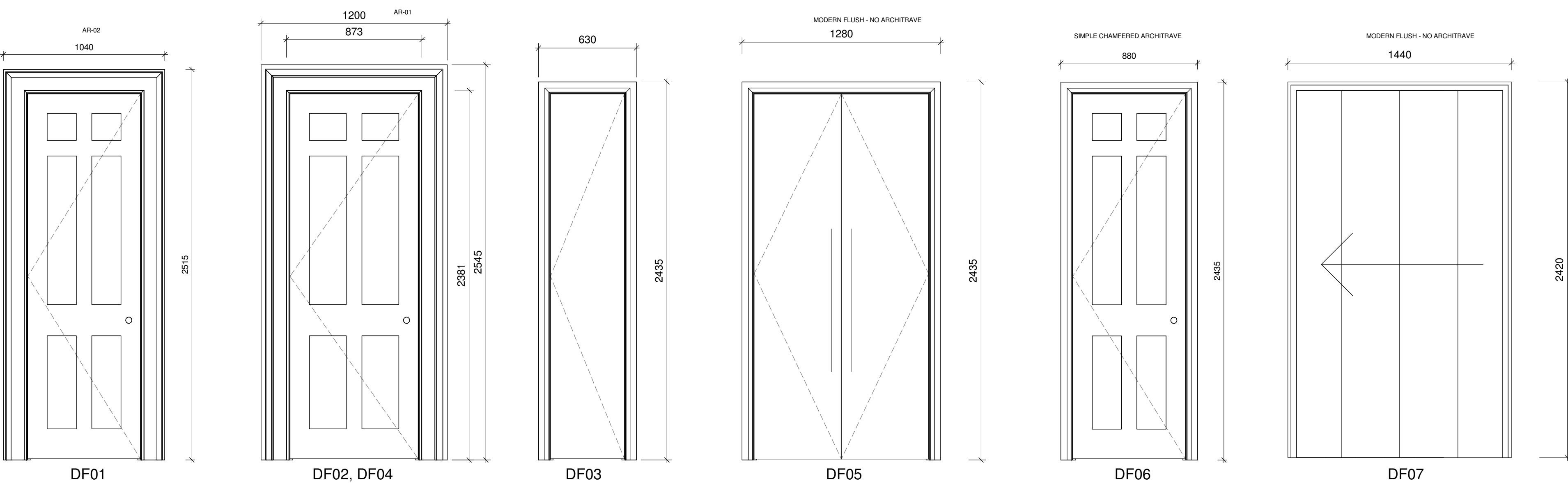

Second Floor



Third Floor

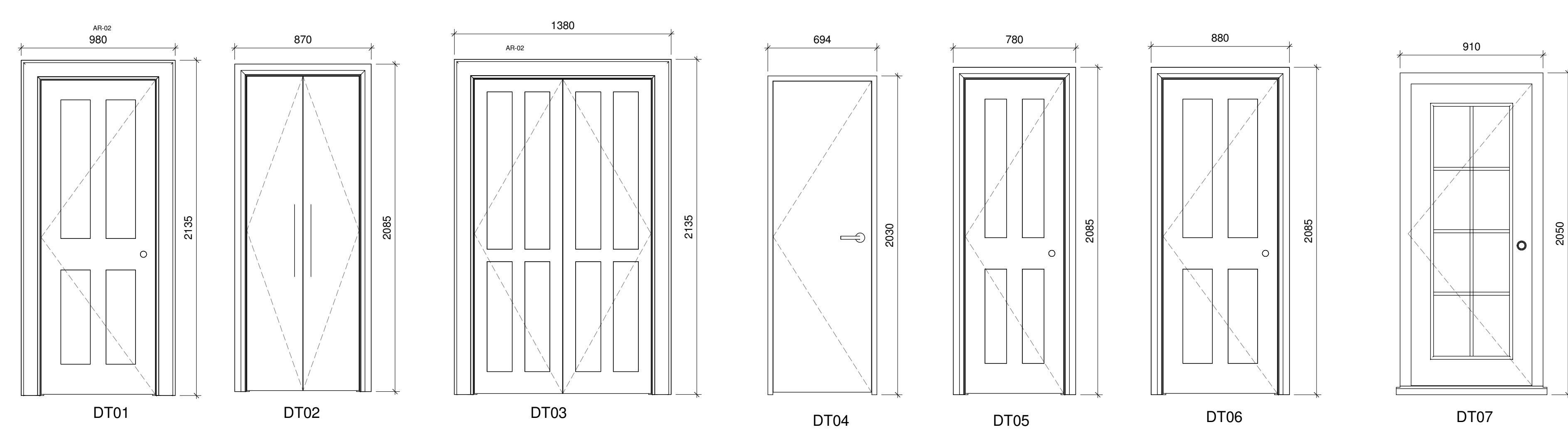

10/12/2011 JB
 4
 Revised in accordance with planning comments
 Rev Date HJI Notes CWJ

AWW inspired environments
 London - 2 Biche Lane, London, EC2Y 2BW 020 7 180 0000
 Bristol - Riverside House, Bristol, BS1 4LZ 0117 923 0505
 Plymouth - East Quay House, Plymouth, PL4 0RH 01752 261 262
 RIBA Chartered Practice www.aww.co.uk

82 Guilford Street
 Bloomsbury, London, WC1N 1DF

Door Elevations

Scale	Sheet	Drawn	Checked	Date
1:20	A0	DB	JB	15/07/2014
Status	Project No.	Project No.	Revision	
Planning	3317	3317		
Drawing Reference	Drawing No.	Revision		
AWW-3317-A-DB-Planning	0621	A		

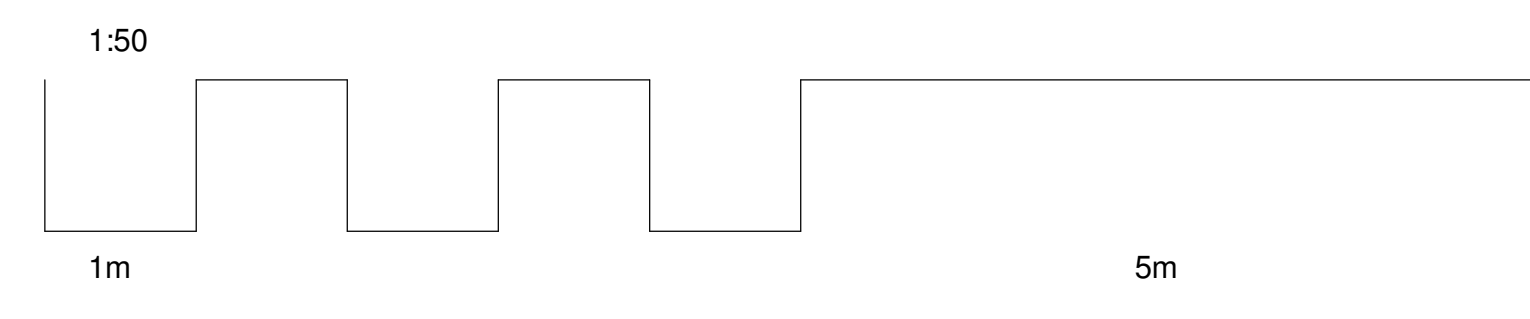

Proposed Window Schedule					
Mark	Level	Comments	Type Mark	Family and Type	
WB.02	01_Basement	Secondary Glazing	W1	SASH	Horz Bar Sgl: 850 x 1200mm
WB.01	01_Basement	Secondary Glazing	W1	SASH	Horz Bar Sgl: 850 x 1200mm
WB.03	01_Basement	Secondary Glazing	W2	RS	Sgl Fixed: 1150 x 1140mm
WG.02	00_Ground	Secondary Glazing	W15	SASH	Horz Bar Sgl: 500 x 2200mm Ground Front
WG.03	00_Ground	Secondary Glazing	W15	SASH	Horz Bar Sgl: 500 x 2200mm Ground Front
WG.04	00_Ground		W4	RS	Sgl Fixed: 1500 x 700mm
WG.06	00_Ground		W8	SASH	Horz Bar Sgl: 750 x 2165mm
WG.07	00_Ground		W9	SASH	Horz Bar Sgl: 500 x 2165mm
WG.05	00_Ground		W7	RS	Sgl Fixed: 850 x 2165mm
WF.01	01_First	Secondary Glazing	W3	SASH	Horz Bar Sgl: 1120 x 2955mm
WF.02	01_First	Secondary Glazing	W3	SASH	Horz Bar Sgl: 1120 x 2955mm
WF.04	01_First	Secondary Glazing	W5	SASH	Horz Bar Sgl: 975 x 1875mm

Proposed Window Schedule					
Mark	Level	Comments	Type Mark	Family and Type	
WF.03	01_First		W4	RS	Sgl Fixed: 1500 x 700mm
WL.01	01_First		W10	SASH	Horz Bar Sgl: 975 x 1200mm
WF.05	01_First		W19	Windows	Curtain Wall Metal Aluminum_895x1100
WS.04	02_Second		W5	SASH	Horz Bar Sgl: 975 x 1875mm
WS.01	02_Second	Secondary Glazing	W12	SASH	Horz Bar Sgl: 1050 x 1895mm
WS.02	02_Second	Secondary Glazing	W12	SASH	Horz Bar Sgl: 1050 x 1895mm
WS.03	02_Second		W4	RS	Sgl Fixed: 1500 x 700mm
WL.02	02_Second		W11	SASH	Horz Bar Sgl: 975 x 1460mm
WF.06	02_Second		W18	Windows	Curtain Wall Metal Aluminum_895x2150mm
WF.08	02_Second		W19	Windows	Curtain Wall Metal Aluminum_895x1100
WT.01	03_Third	Secondary Glazing	W13	SASH	Horz Bar Sgl: 1050 x 1340mm
WT.02	03_Third	Secondary Glazing	W13	SASH	Horz Bar Sgl: 1050 x 1345mm
WT.03	03_Third		W14	SASH	Horz Bar Sgl: 1250 x 1400mm
WL.03	03_Third		W11	SASH	Horz Bar Sgl: 975 x 1500mm
WT.04	03_Third		W19	Windows	Curtain Wall Metal Aluminum_895x1100

Notes
 This drawing shall be issued for the purposes of Planning Application, Land Registry and for legal plans where the scale for the same, and where it is noted that the drawing is for reference or an accurate copy. It may not be used for construction purposes.
 Details shall be based on dimensions. All dimensions are to be checked on site.
 All dimensions shall be checked against the drawings and information given. Dimensions must be reported immediately to the office for clarification unless otherwise stated. All drawings are to be made in accordance with the specifications and standards to be carried out in accordance with the specifications. Code of Practice.



Front Elevation - South - Window Sched.
1:50

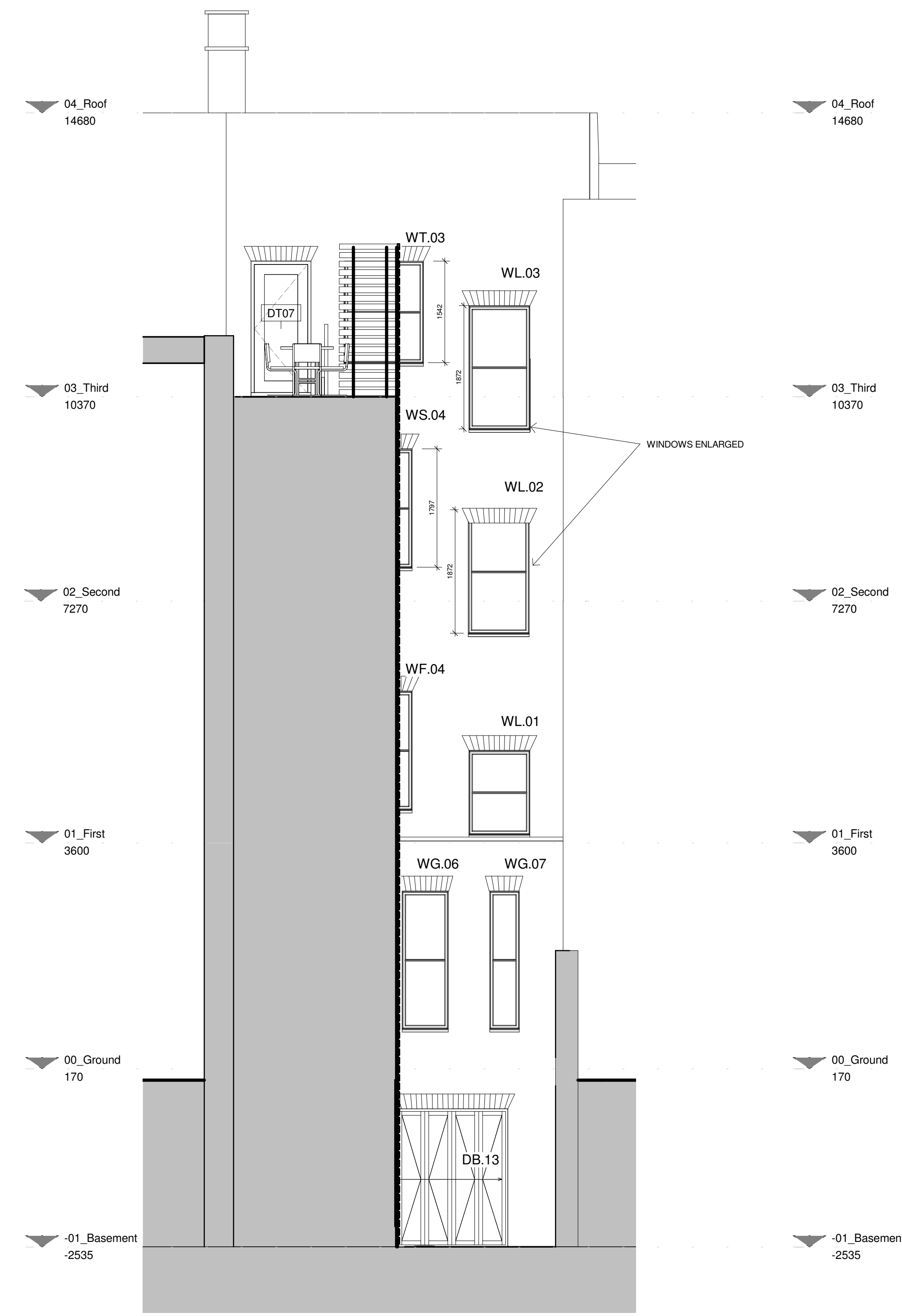

Rear Elevation - North - Window Sched.
1:50

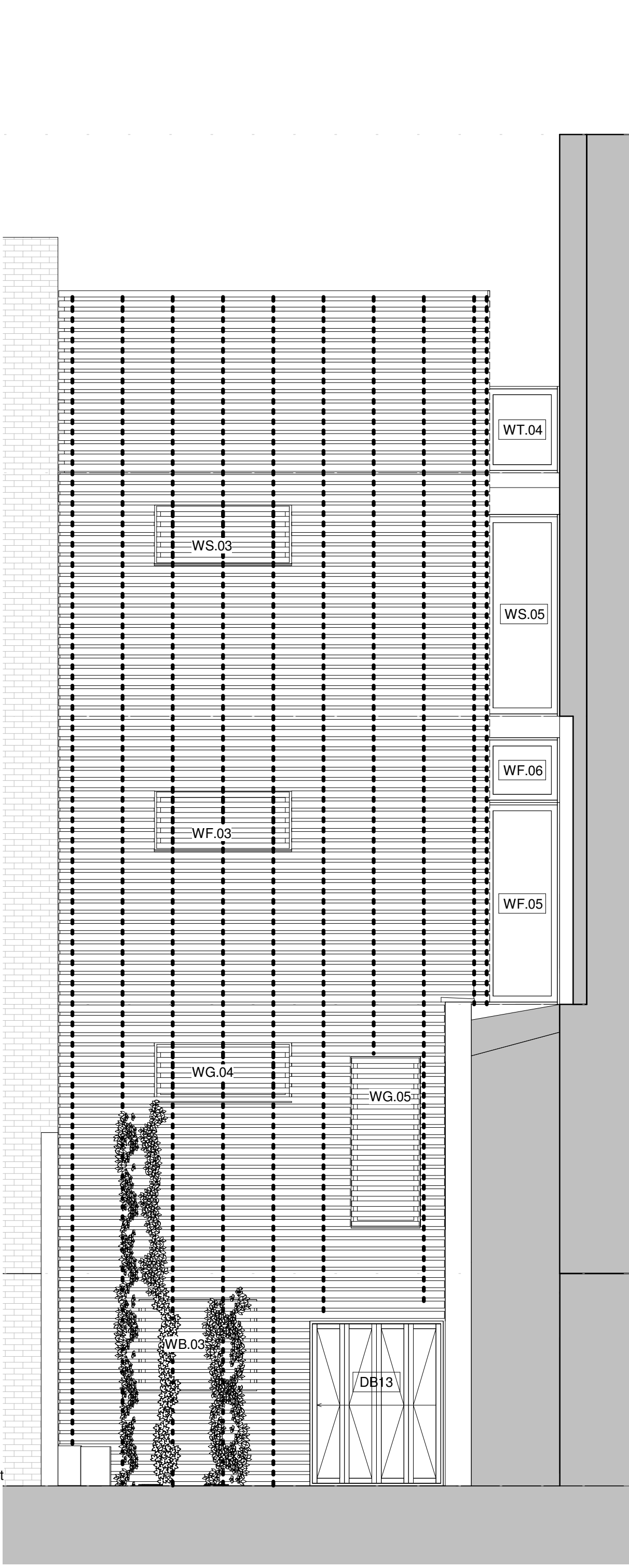

Rear Elevation - West - Window Sched.
1:50

Rev	Date	By	Notes	Checked
A	10/12/2011	JB	Revised in accordance with planning comments	
4				

Client

Drawing Originator
AWW inspired environments
 London - 7 Bricket Lane, London, EC2M 2DF 020 7100 0300
 Bristol - 14 Regatta House, Bristol, BS1 4LS 0117 923 2335
 Plymouth - 101, Cliff House, Plymouth, PL4 9JH 01752 261 0902
 RIBA Chartered Practice www.aww-uk.com

Project Title
82 Guilford Street
 Bloomsbury, London, WC1N 1DF

Drawing Title
Window Plans

Scale	Sheet	Down	Checked	Date
1:50	A1	DB	JB	15/07/2014
Status	Project No.			
Planning	3317			
Drawing Reference	Quantity No.	Revision		
AWW-3317-A-DB-Planning	0630	A		

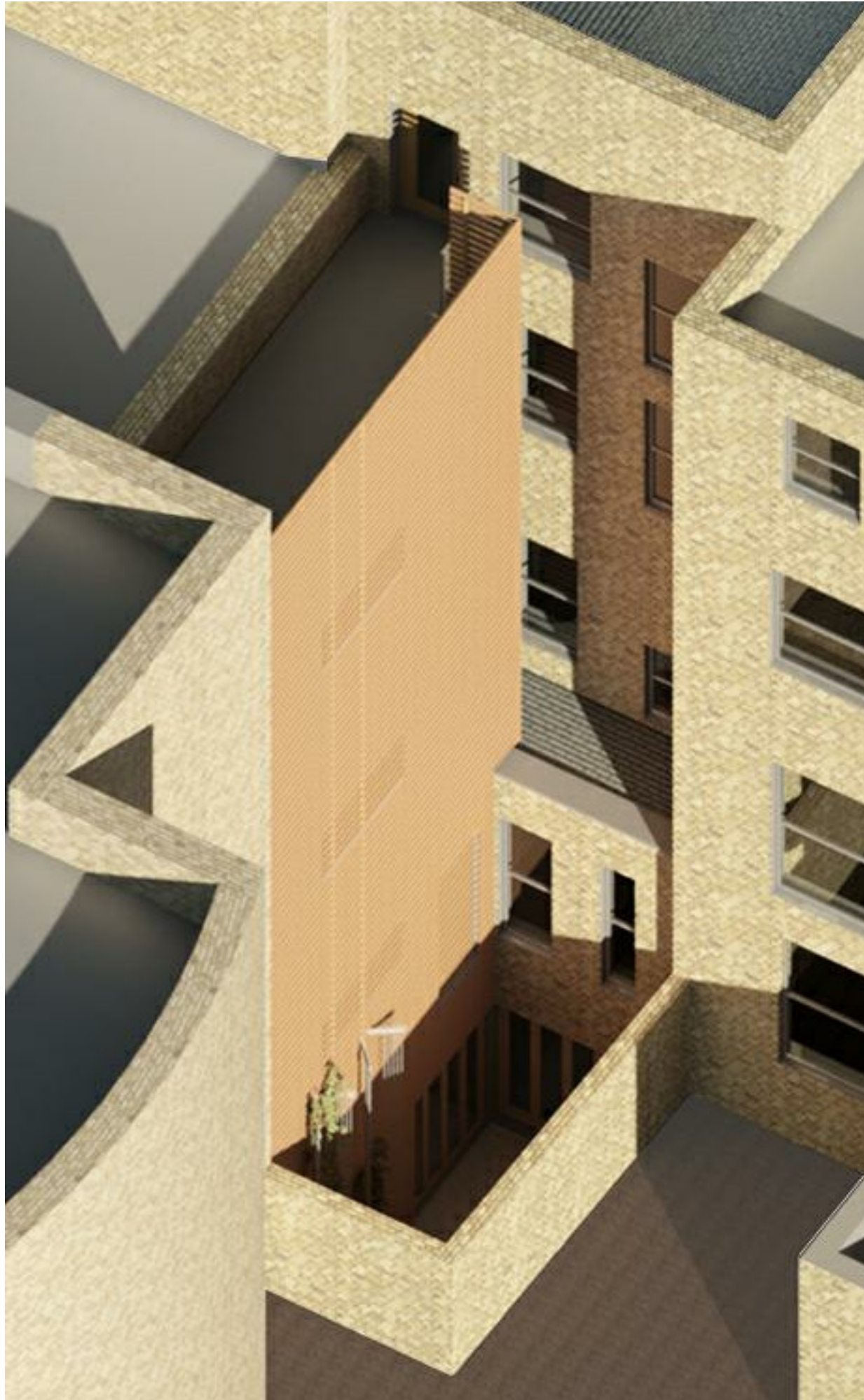

Notes

This drawing may be scaled for the purposes of Planning Applications, Land Registry and for Legal plans where the scale bar is used, and where it verifies that the drawing is an original or an accurate copy. It may not be scaled for construction purposes. Always refer to figured dimensions. All dimensions are to be checked on site. Discrepancies and/or ambiguities between this drawing and information given elsewhere must be reported immediately to this office for clarification before proceeding. All drawings are to be read in conjunction with the specification and all works to be carried out in accordance with latest British Standards / Codes of Practice.

A 10/12/201 JB Revised in accordance
4 with planning comments

Rev	Date	Init	Notes	Chkd

Client

Drawing Originator



London - 7 Birch Lane, London, EC3V 3BW 020 7160 6000
 Bristol - Rivergate House, Bristol, BS1 6LS 0117 923 2535
 Plymouth - East Quay House, Plymouth, PL4 0HN 01752 261 282

RIBA Chartered Practice www.aww-uk.com

Project Title
82 Guilford Street
Bloomsbury, London. WC1N
1DF

Drawing Title
Renders

Scale	Sheet	Drawn	Checked	Date
1 : 1	A3	DB	JB	15/07/2014

Status Planning	Project No. 3317
Drawing Reference AWW-3317-A-DB-Planning	Drawing No. 0900 Revision A