

ALL DIMENSIONS TO BE CHECKED ON SITE.
DO NOT SCALE FROM THIS DRAWING EXCEPT FOR THE PURPOSES OF LOCAL AUTHORITY PLANNING

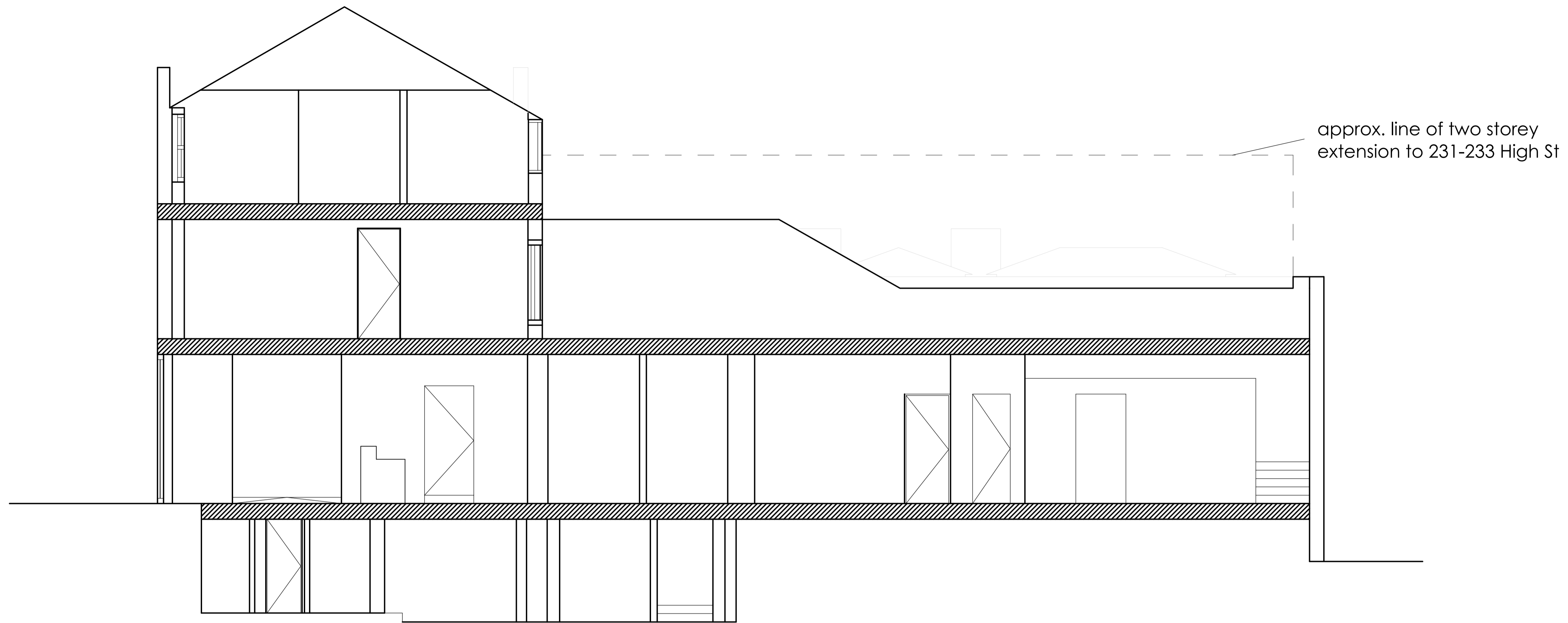

existing section thru building
scale - 1:50 @ A1 / 1:100 @ A3

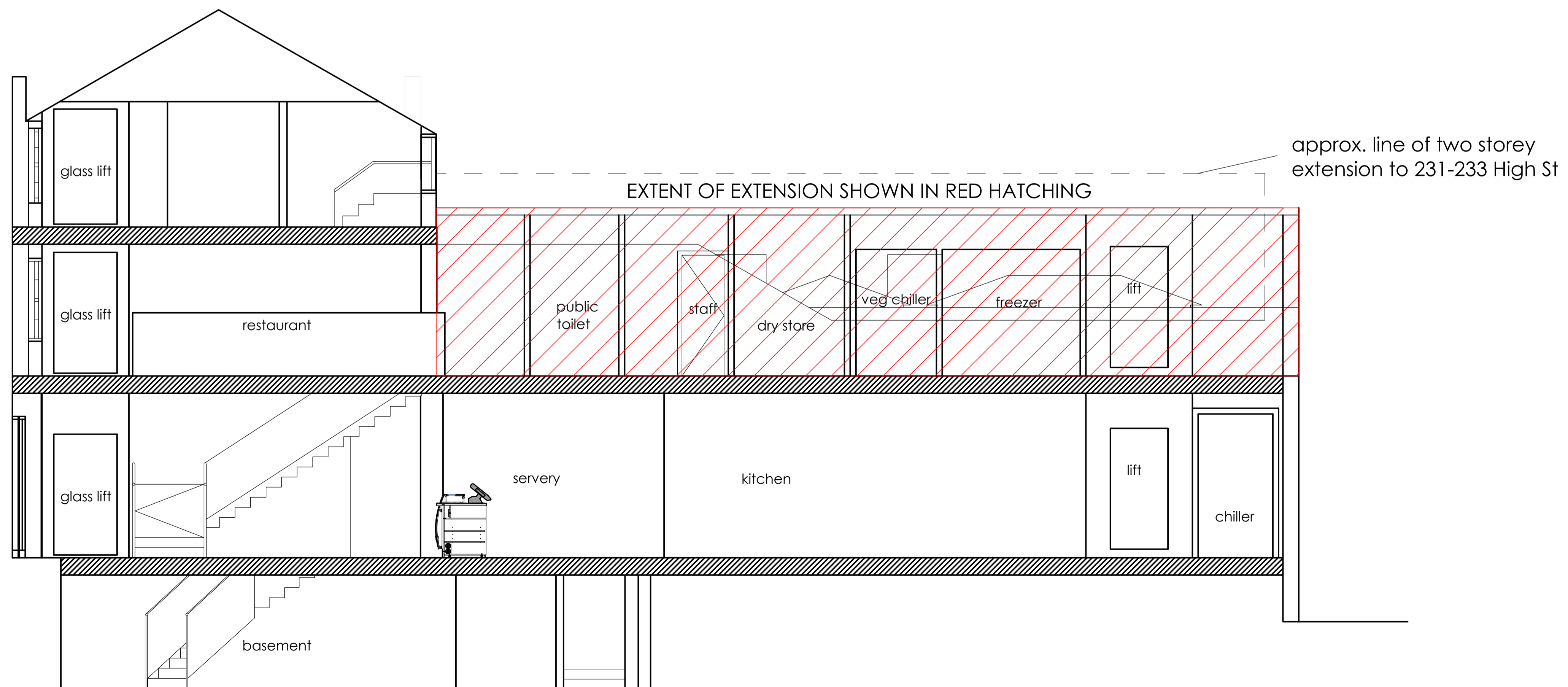

proposed section thru building
scale - 1:50 @ A1 / 1:100 @ A3

rev	date	description

HONE EDWARDS ASSOCIATES
Design Studio
Millars Three
Southmill Road
Bishop's Stortford
Herts. CM23 3DH
email: firstname.lastname@honeedwards.co.uk
Tel: 01279 758545
Fax: 01279 757730



IMAGE ENHANCEMENT

store address
KFC RESTAURANT
CAMDEN
237-239 HIGH STREET
NW1 7BU

drawing title
EXISTING AND PROPOSED SECTIONS THRU BUILDING

drawn by	checked	date
RJS	JE	DEC 2014
store no.	scale	
	1:50 @ A1 / 1:100 @ A3	

drawing no.	revision
0000/2014/G212	
HEA drawing no.	revision
2188/G212	