

DOCUMENT NOTES:

1. THIS DRAWING AND DESIGN IS FOR USE SOLELY IN CONNECTION WITH THE PROJECT DESCRIBED BELOW.
2. THIS DRAWING AND DESIGN IS THE PROPERTY OF AS STUDIO AND MUST NOT BE ISSUED, LOANED OR COPIED WITHOUT WRITTEN CONSENT.
3. ALL DIMENSIONS / SETTING OUT TO BE CHECKED ON SITE BY THE CONTRACTOR BEFORE CONSTRUCTION PROCEEDS.
4. THIS DRAWING IS TO BE READ IN CONJUNCTION WITH ALL CONSTRUCTION INFORMATION RELEVANT TO THIS PROJECT.
5. ANY APPARENT DISCREPANCY SHOULD BE BROUGHT TO THE ATTENTION OF AS STUDIO.
6. WHERE APPLICABLE ALL WORKS ON DIFFERENT SERVICES SHALL BE COORDINATED AT SITE.
7. FINAL MEASUREMENTS ARE SUBJECT TO FULL SITE SURVEY BY CONTRACTOR.
8. FINAL MEASUREMENTS OF WINDOWS OPENINGS ARE SUBJECT TO SURVEY BY CONTRACTOR.

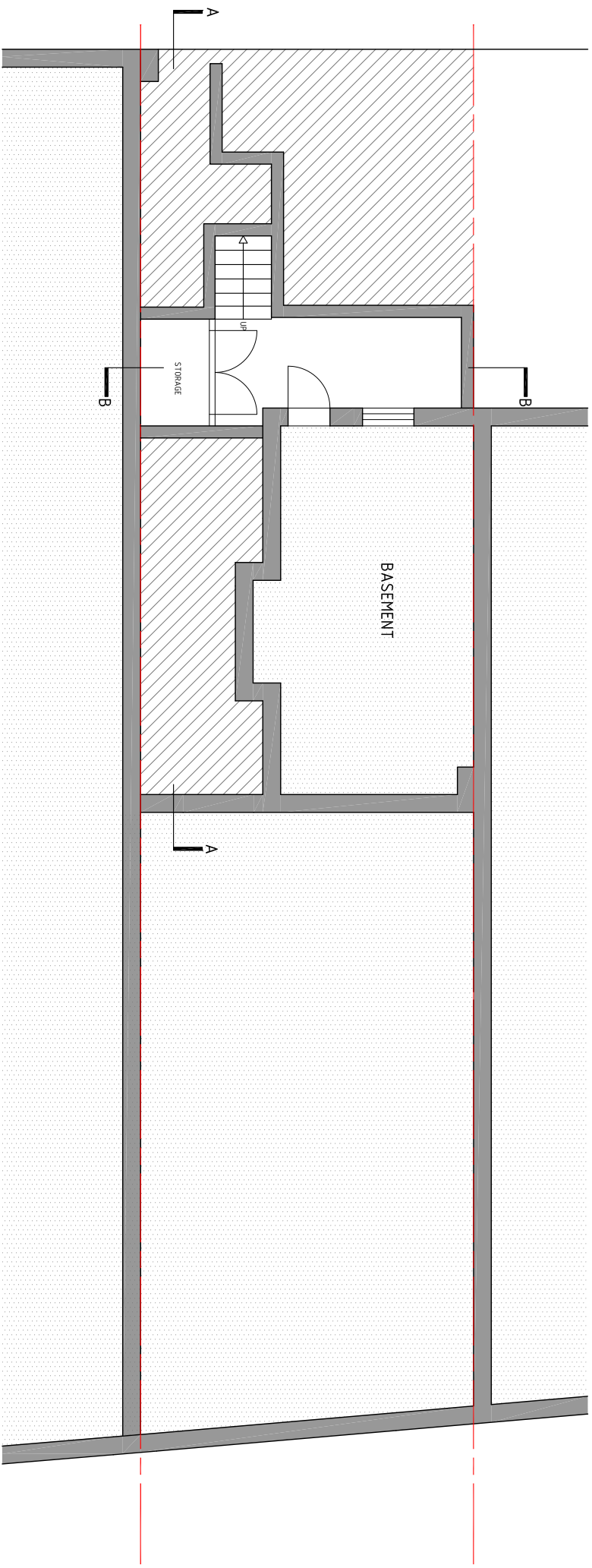

32 ROSSLIN HILL

PROPOSED
BASEMENT PLAN

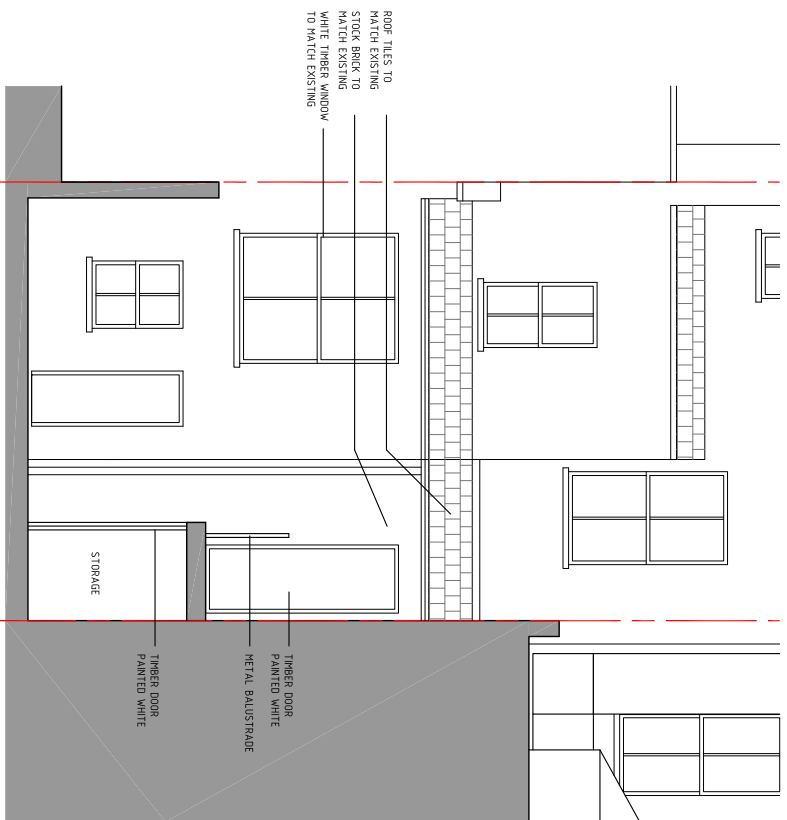

32 ROSSLIN HILL

PROPOSED
SECTION BB

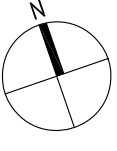

PROJECT ADDRESS: 32 ROSSLIN HILL, NW3		Proposed Basement Plan and Section BB		DATE: OCT 2014	
CLIENT NAME:		DRAWING NO: 3032(PLA)111	DWG FILE: 3032(PLA)100-300		
		PROJECT STAGE: PLANNING	DRAWN: TK		
		VERSION:	SCALE: 1:100	SIZE: A3	