

1. Do not scale off these drawings. Unnecessary puns.
2. All dimensions are given in millimetres (mm) unless noted otherwise.
3. All dimensions shall be verified on the finished assembly with the work.
-ISO9005:2012 shall be notified immediately in writing if any discrepancies are found.
4. All dimensions define the centre of the part, unless stated otherwise.
5. Workmanship and materials to be accordance with the relevant current British Standard Code of Practice and all other applicable requirements.
6. During construction the contractor shall be responsible for maintaining the structure and building elements as a safe and stable condition.
7. This drawing must read in conjunction with all other contract documentation and other contractors' documentation.
8. If it is not clear

[illegible]

Project

6 COPTIC STREET

LONDON

WC1A 1NW

sporadicSPACE

architecture · interiors · product design

tel: 0207 251 8577

www.sporadicspace.com

info@sporadicspace.com

Blommsbury

London

5 Great James Street,

WC1N 3DB

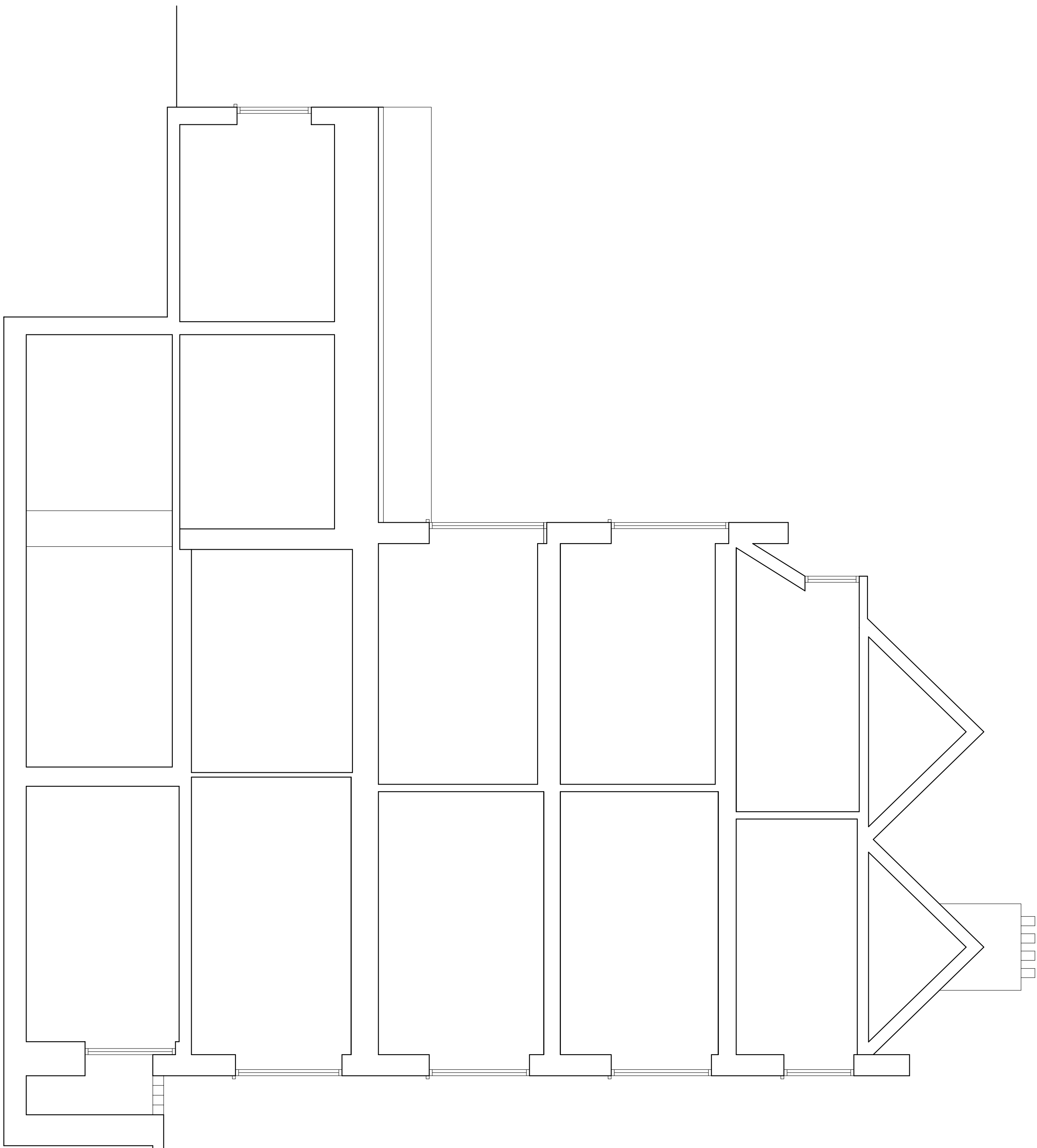

Job No.	Date	Drawn
SP-A1033	NOVEMBER 2014	JT
Scale 1:50 @A1 1:100 @A3	Drawing No.	Revision
	E 002	T-00