

1 EXISTING REAR VIEW

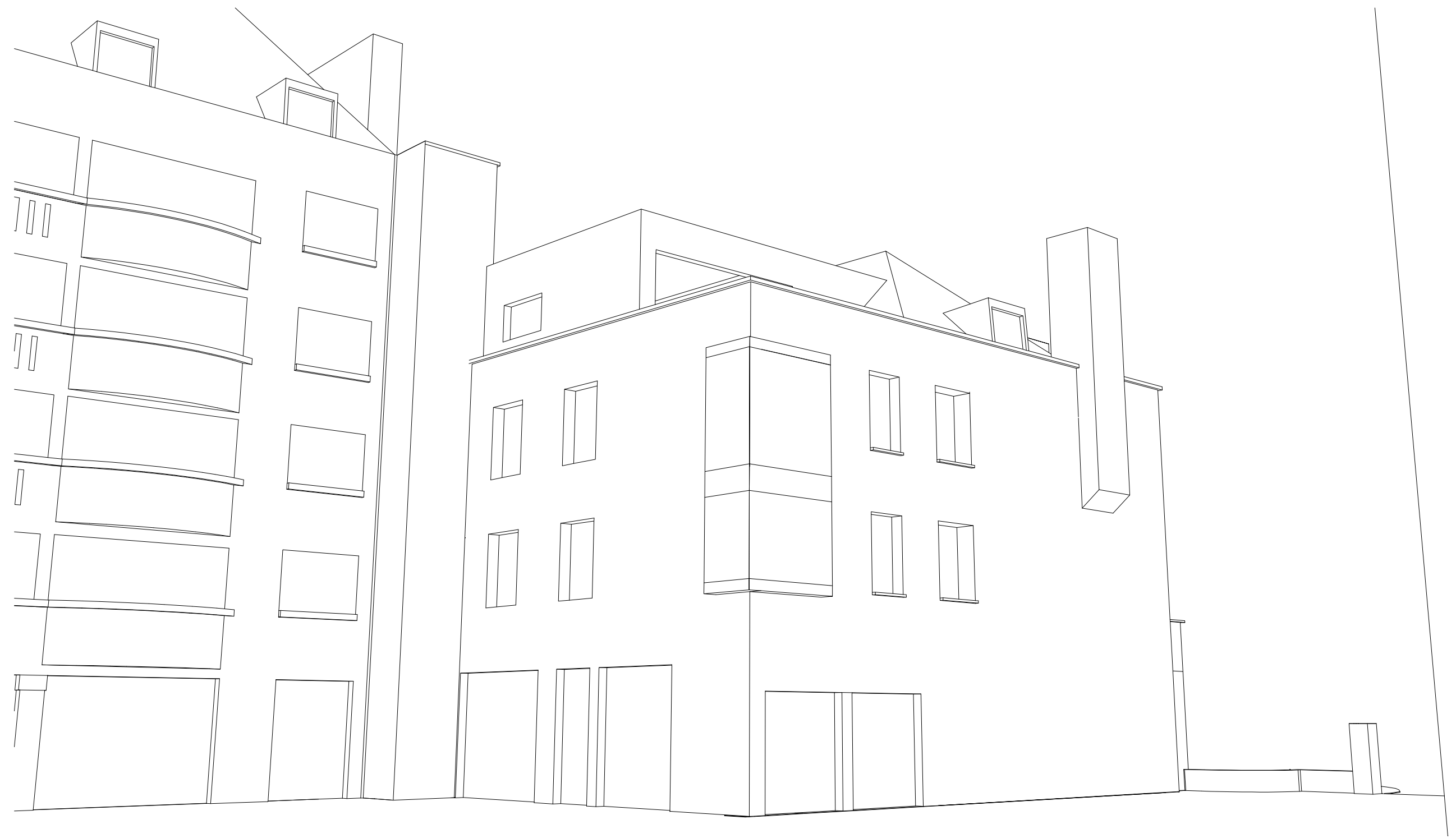

2 PROPOSED REAR VIEW (ORIGINAL)



3 PROPOSED REAR VIEW (INTERIM)

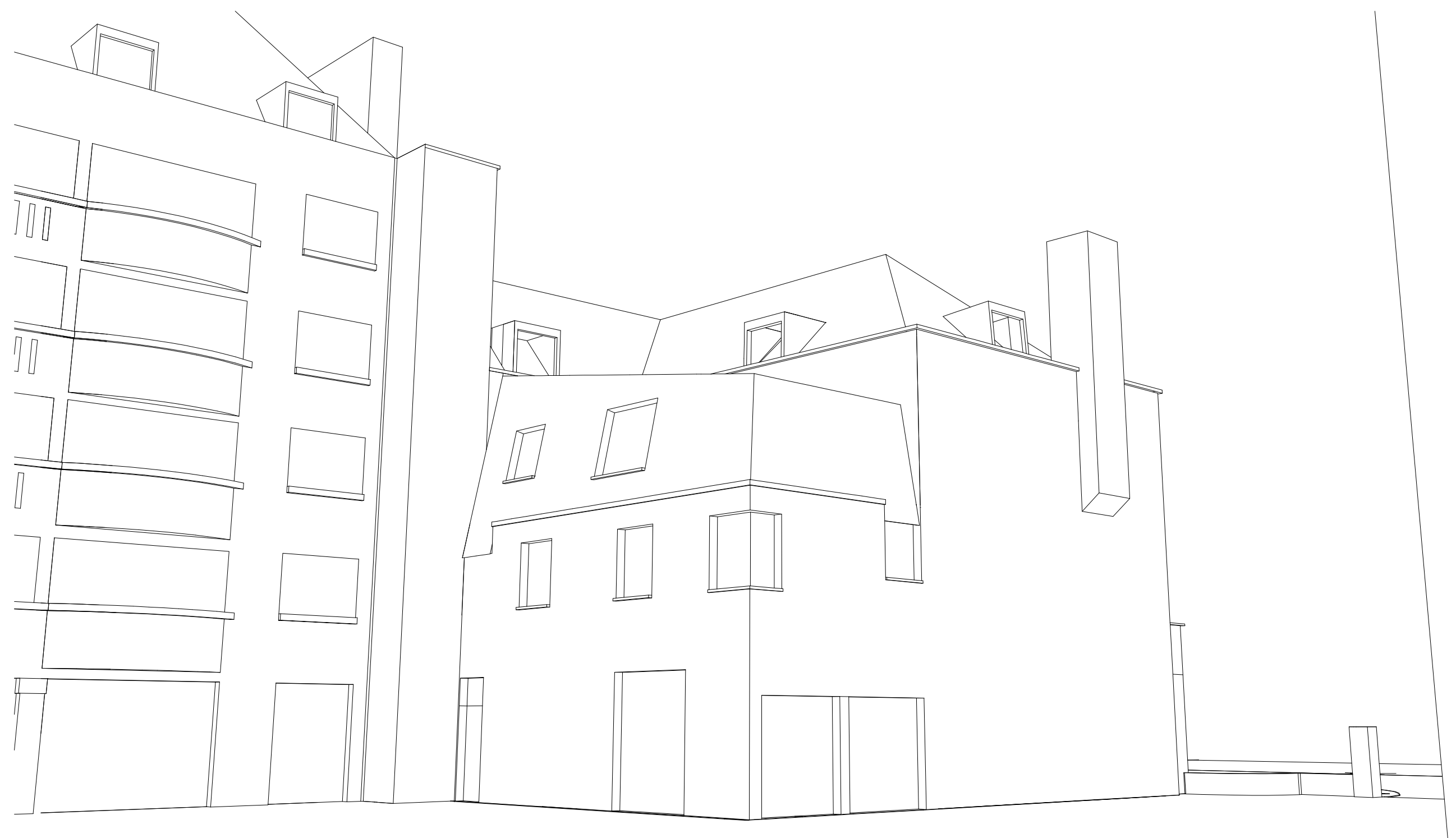

4 PROPOSED REAR VIEW (REVISED)

Revision	Date	Reason	Initial	Notes
A	08/12/2014	Massing and elevations revised to incorporate planners' comments	YL	

All dimensions must be checked on site and not scaled from this drawing
© Mark Fairhurst Ltd.

mark fairhurstARCHITECTS
48A Union Street, London, SE1 9AQ. T 020 7407 7070, E info@mark-fairhurst.co.uk

Project: COCK TAVERN, 23 PHOENIX ROAD, LONDON NW1 1HB

Client: FLAMESTRIKE LTD

Drawing title: MASSING STUDIES - REAR VIEW

Scale: /Date: 08.12.14Drawn by: PS

Project number: 1250Drawing number: SK 014

Status: PLANNINGRevision: A