

Existing sign

Existing glazed timber shopfront

Section through shopfront
as existing

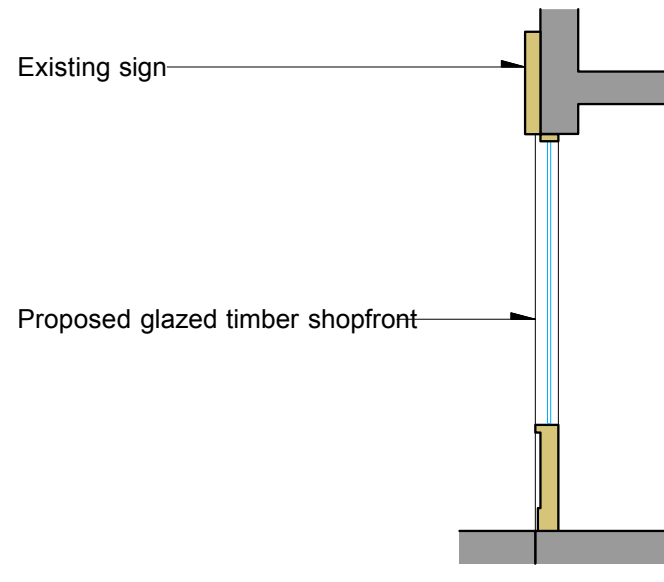

Existing sign

Proposed glazed timber shopfront

Section through shopfront
as proposed

SCALE
1 metre

 **Slater Michael LLP**
Tel: 020 7836 4884
1 Langley Street, London WC2H 9JA

Client
Matthew Geffin

Project
9-11 Monmouth St, WC2H 9EQ

Title
Shopfront Section

Scale
1:50 @ A4

Drawn
jg

Job No./Drawing No.
2534/05

Revision/Date
141208