

01 Section A

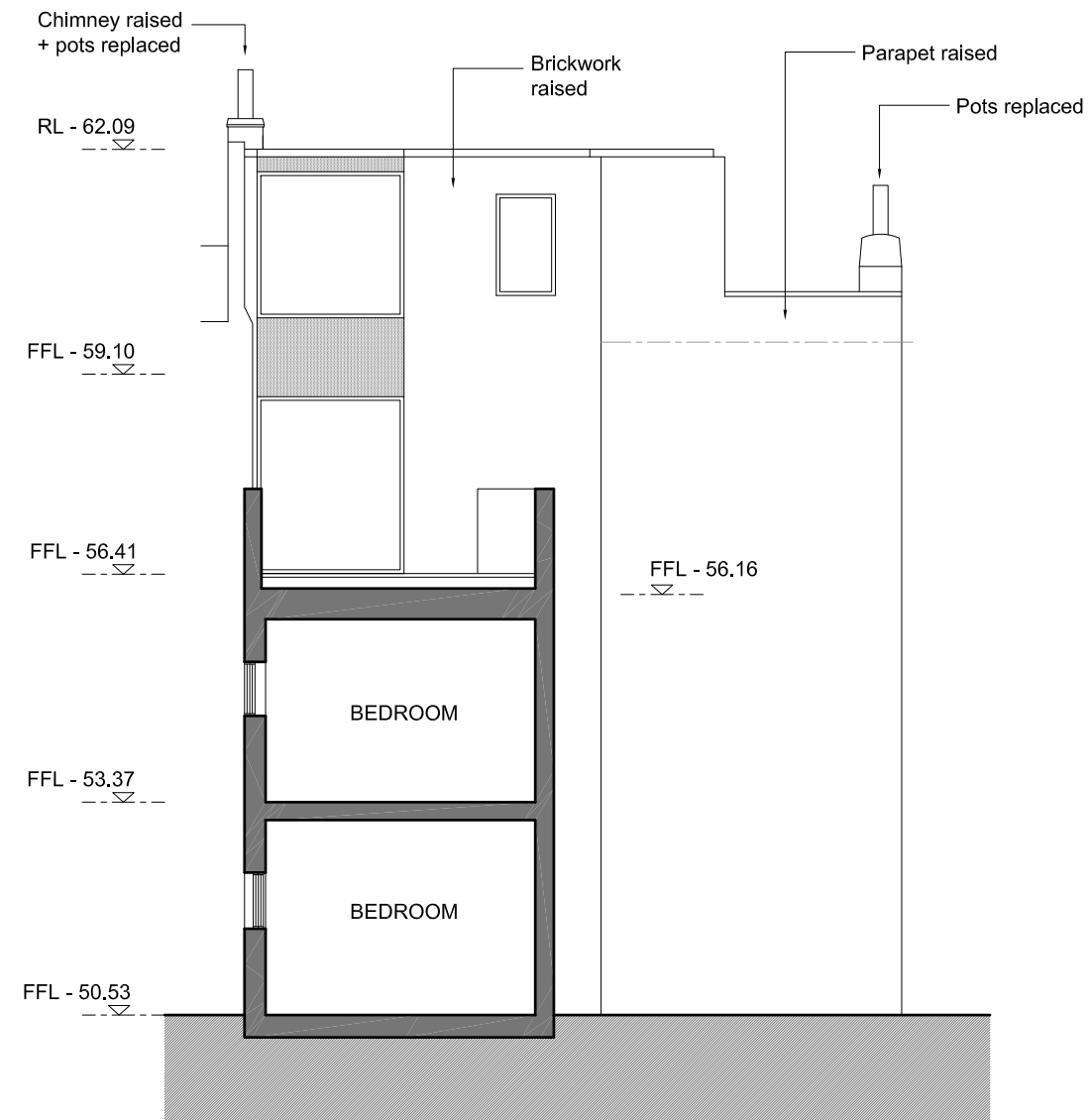

02 Section B

NOTES:

- Drawing based upon the formal survey information issue by GREENHATCH Surveys Dated April 2014
- Information to read in conjunction with Structural Engineer and MEP Engineer package information
- All levels indicated as height above Ordinance Survey
- Datum taken from survey. To be confirmed.
- All dimensions subject to a tolerance of +/-5mm.
- All details are indicative and should be reviewed against contractors selected supplier / manufacturer / system. Any variations are to be advised to and approved by the Contract Administrator prior to commencement on site.
- Refer to CDM Risk Schedule 1413-0000-CDM-001
- Refer to Design Risk Schedule 1413-0000-DRS-001

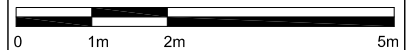

DATE	REVISIONS
04.12.2014	PL01 PLANNING SUBMISSION

Do not scale from this drawing.  
All dimensions to be confirmed on site.  
Information contained within this drawing is the sole copyright of EMRYS Architects Ltd and is not to be reproduced without permission.  
EMRYS Architects are to be notified immediately of any discrepancies.

**EMRYS**  
CAP House | 9-12 Long Lane | London | EC1A 9HA  
mail@emrysarchitects.com  
www.emrysarchitects.com T : 020 7726 5060

JOB NO. 1413 CLIENT SANDRA NICHOLLS

TITLE 166 ARLINGTON ROAD LONDON, NW1 7HP

DESCRIPTION PROPOSED PLANS SECTIONS SECTION A + B

DRAWN CM DATE 04.12.2014 SCALE 1/100

CHECKED GE STATUS PLANNING REV PL01

DRWG NO. 1413-0300-AP-001