

Existing velux rooflight

Extension rendered masonry at high level
 brick at low level to match existing
 glazing: double glazed timber frames
 new glazing to all windows
 Green roof behind parapet

193 LEIGHTON ROAD

South Elevation

191 LEIGHTON ROAD

55 BRECKNOCK ROAD

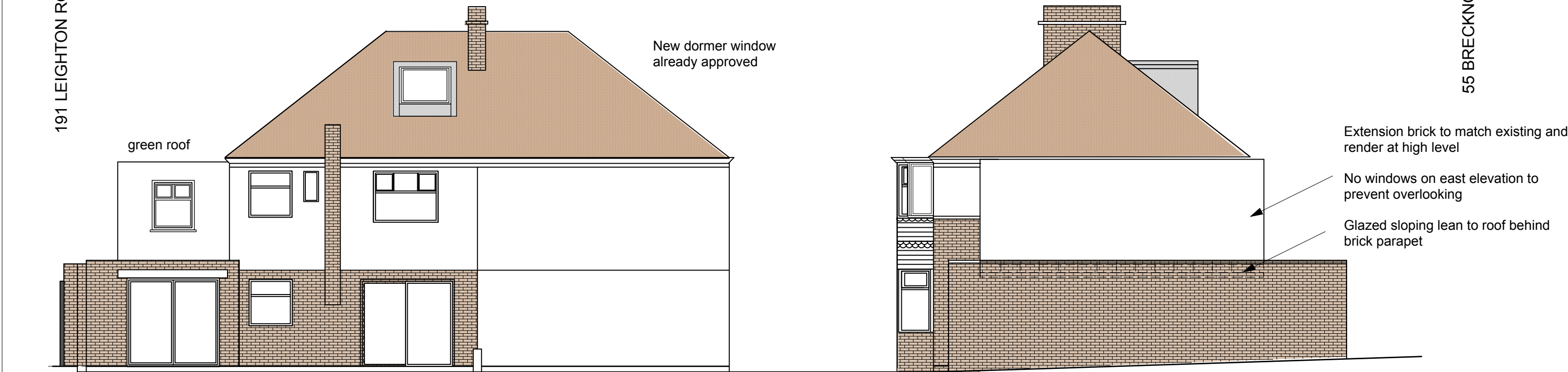

New dormer window
 already approved

green roof

Extension brick to match existing and
 render at high level

No windows on east elevation to
 prevent overlooking

Glazed sloping lean to roof behind
 brick parapet

Extension: rendered masonry at high level
 facing brick to match existing at ground floor level
 Timber framed sliding doors
 Double glazed timber framed windows

North Elevation

East Elevation



193 Leighton Road, NW5 2RD

Proposed Elevations LR /P23 rev B

1/100 @ A3

Sam Stork
 Associates

tel: 07974355101
 sam@samstork.com
 www.samstork.com