

NOTES

THIS DRAWING MAY NOT BE REPRODUCED IN ANY PART OR FORM WITHOUT THE WRITTEN AUTHORITY OF THE ARCHITECT.

REV	DESCRIPTION	DATE
-----	-------------	------

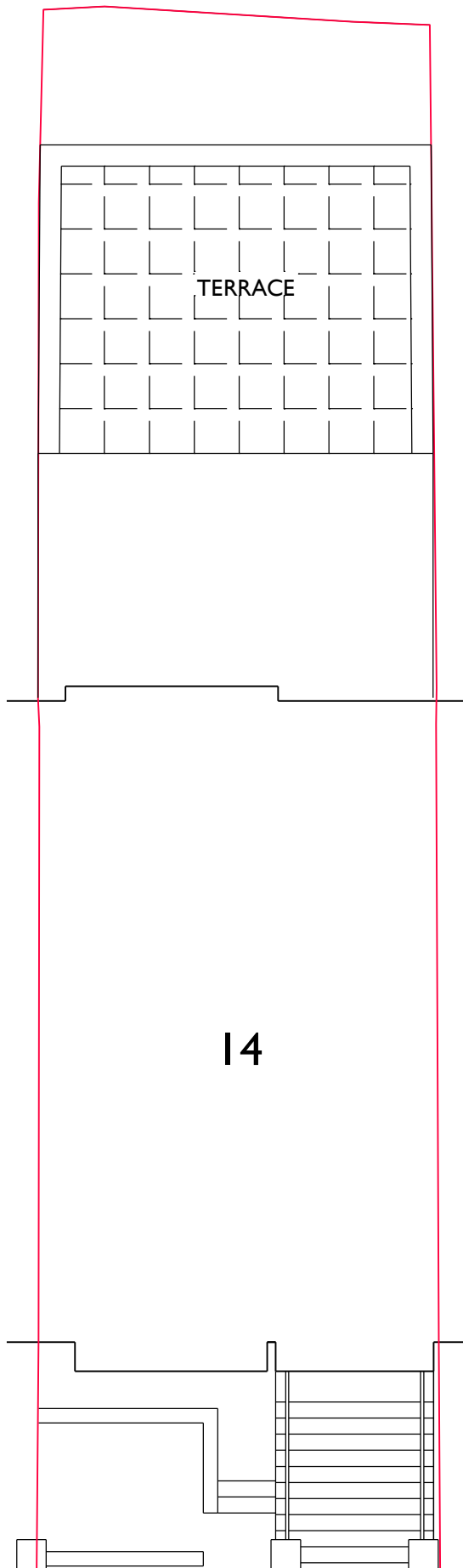

14

CARLINGFORD ROAD

M 1:100

0 1 2 3 4 5 6 7 8 9 10 [m]



**TONY OKE**  
ARCHITECT

Coombe House  
9 Holly Lea, Jacobswell  
Guildford, Surrey, GU4 7PG

T: +44 (0) 1483 516629

E: tony@tonyokearchitect.com

Project

**MR A. CASEY**  
14A CARLINGFORD ROAD  
LONDON  
NW3 1RX

Subject

**DESIGN DRAWING**  
AS PROPOSED  
BLOCK PLAN

Drawing Number Revision

2014 - 30 - 05

Scale

1/100 @ A4

Date

NOVEMBER 2014

Drawn By

AGO

COPYRIGHT ©