

Existing Entrance Stair Section 1:50

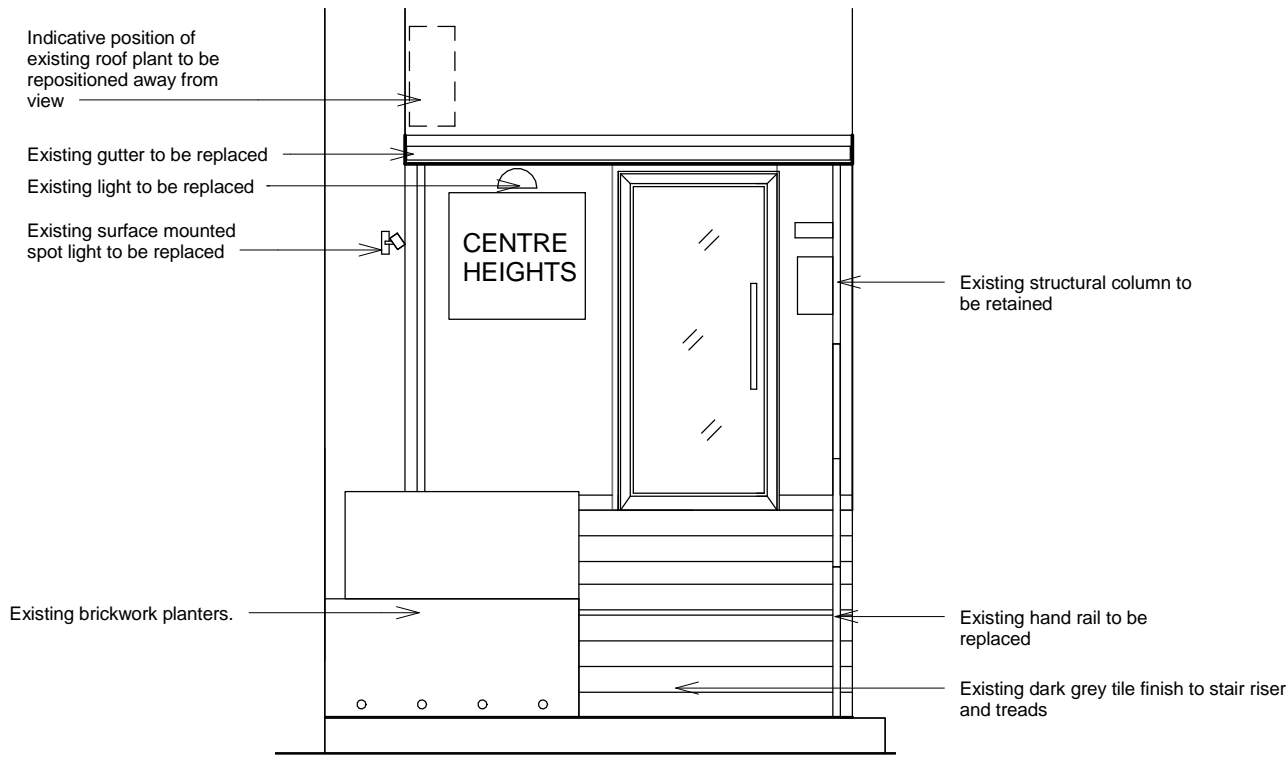

Existing Entrance Elevation 1:50

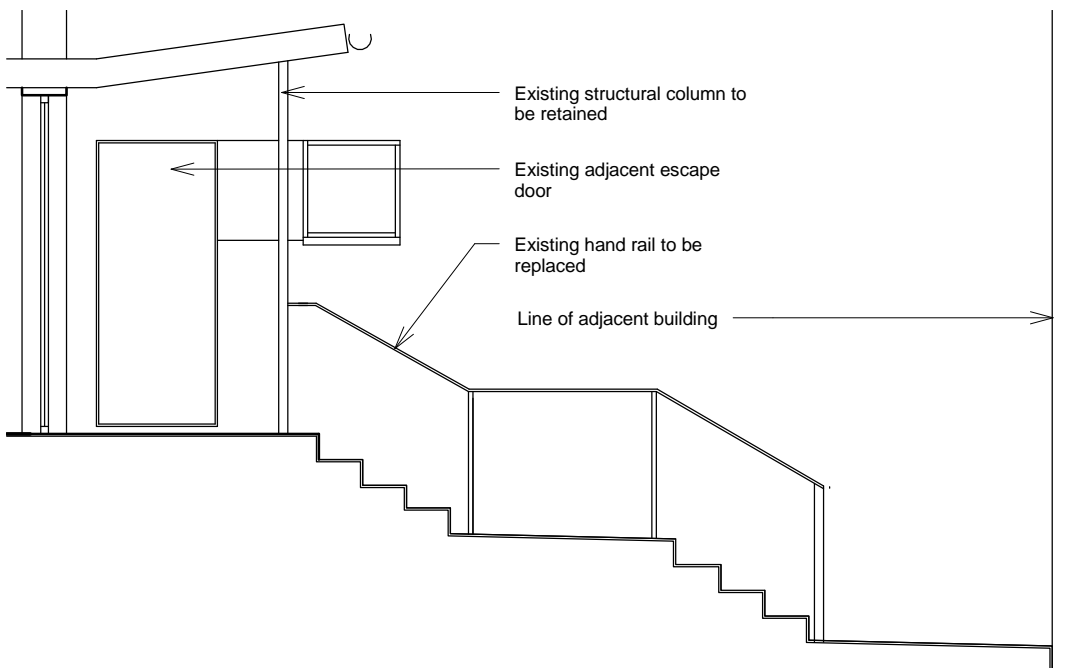

Existing Stair Section 2 1:50

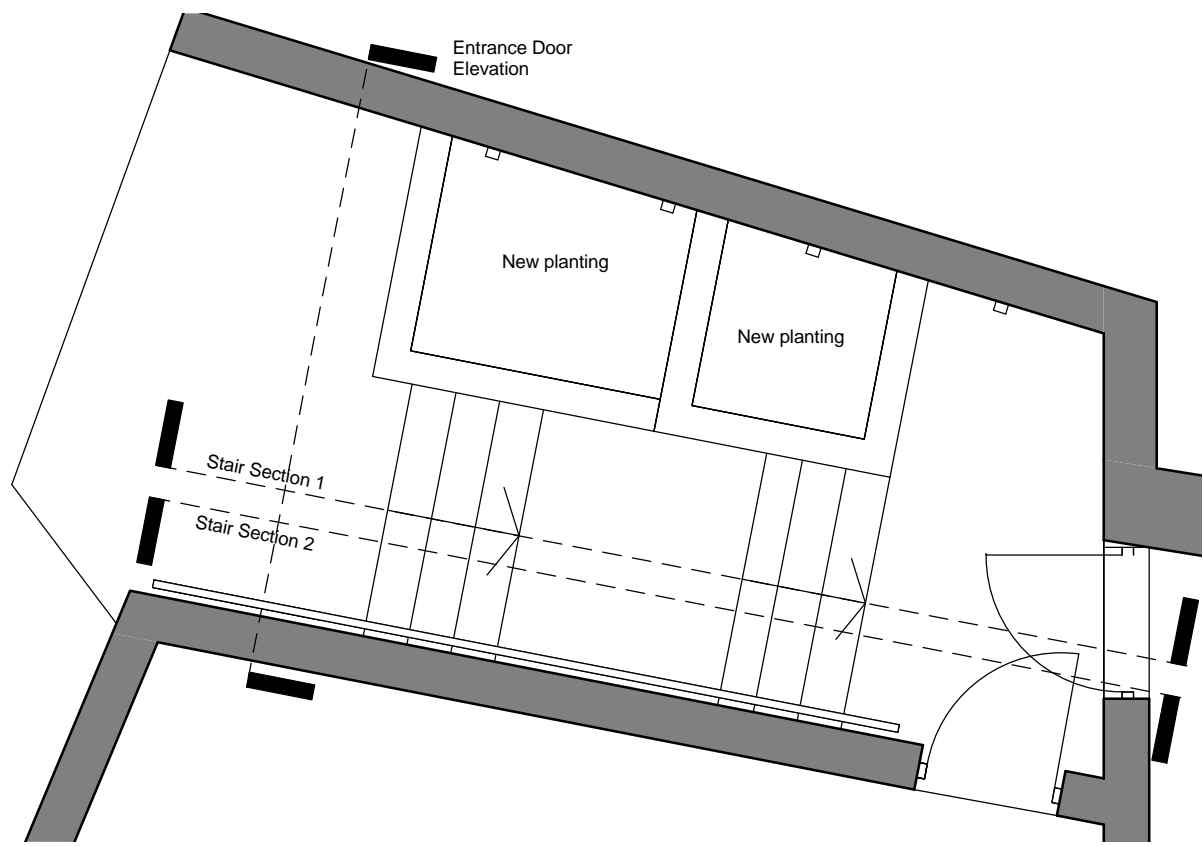

Entrance stair key plan (Existing/Proposed) 1:50

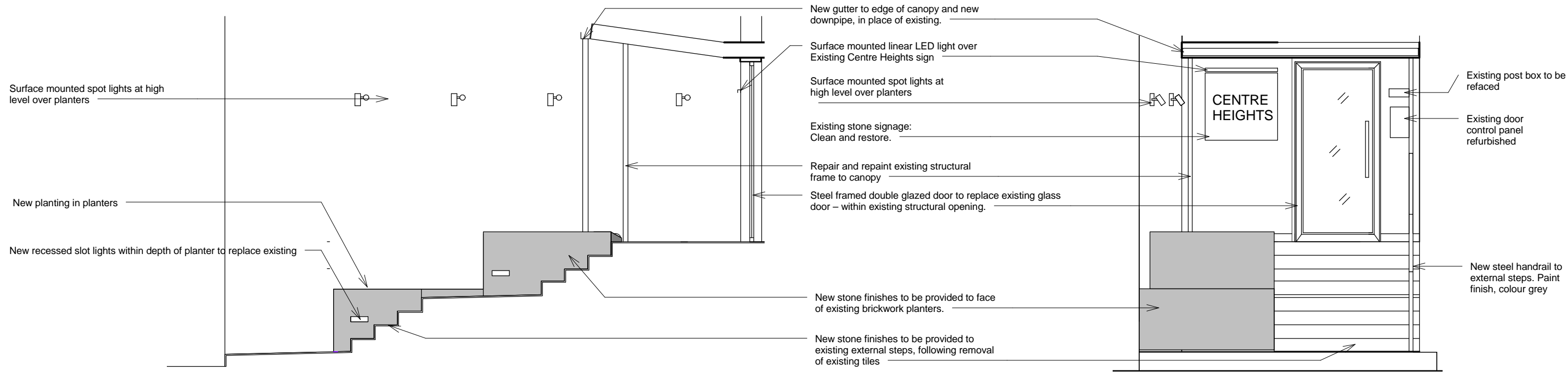

Proposed Entrance Stair Section 1:50

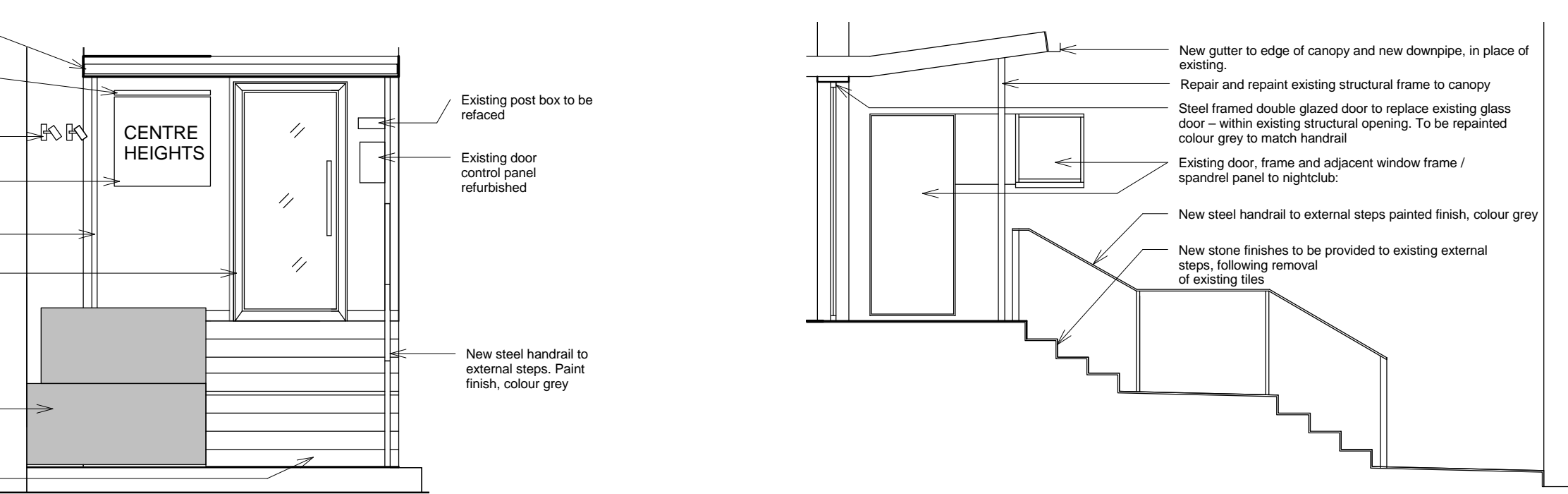

Proposed Entrance Elevation 1:50

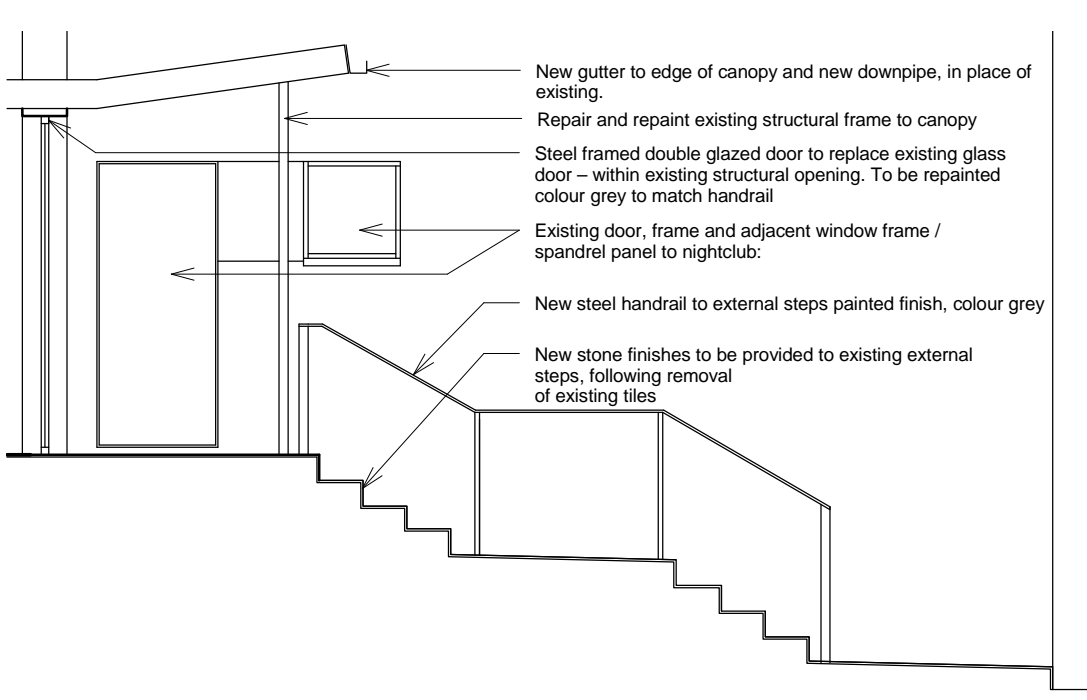

Proposed Stair Section 2 1:50

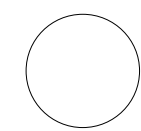

standard notes

1. Do not scale this drawing.
2. All dimensions must be checked on site and any discrepancies verified with the architect.
3. Unless shown otherwise, all dimensions are to structural surfaces.

THIS IS NOT A CONSTRUCTION DRAWING. IT IS UNSUITABLE FOR THE PURPOSE OF CONSTRUCTION AND MUST ON NO ACCOUNT BE USED AS SUCH.

drawing notes

revisions

P1	16.10.14	Draft for Information
T1	06.11.14	Issued for Tender
P2	05.12.14	Planning Issue

# Centre Heights Swiss Cottage

date  
09/29/14

scale  
1 : 50

drawn  
TM

checked  
NJ

drawing number  
3073 - L - 3600

rev  
P2

C:\Users\tom.mcaviney\Documents\3073\_Centre Heights\_SITE\_tom.mcaviney.rvt

client  
Nicolaides Group

drawing  
Details\_External Steps & Planter

Levitt Bernstein  
1 Kingsland Passage  
London  
E8 2BB

t: 020 7275 7676  
f: 020 7275 9348  
w: levittbernstein.co.uk  
e: post@levittbernstein.co.uk

Levitt Bernstein