

12mm SLIM DOUBLE GLAZING

12mm SLIM DOUBLE GLAZING

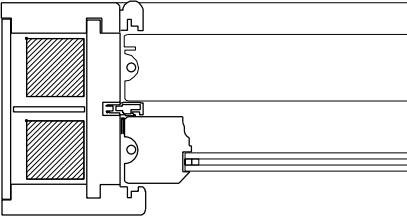
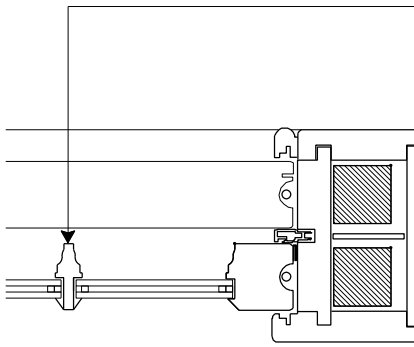
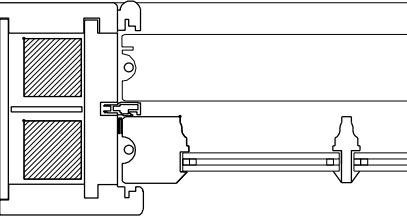
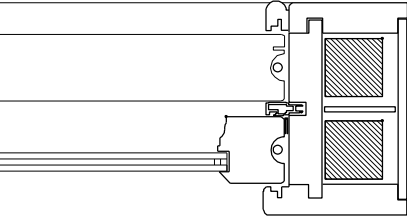
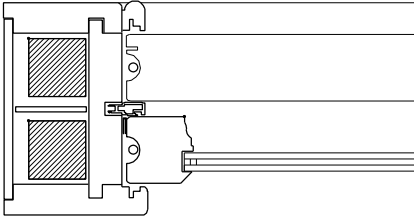

LAMBS TOUNGE MOULDING

FRONT ELEVATION - DOUBLE GLAZED

FIRST FLOOR WINDOW

FRONT ELEVATION - DOUBLE GLAZED

GROUND FLOOR WINDOW

REAR ELEVATION - DOUBLE GLAZED

FIRST FLOOR WINDOW

REVISIONS	Rev	Description	Date	REVISIONS	Rev	Description	Date
		Submitted to Planning	11.08.14				
	A	Updated and Revised	11.08.14				

General Notes
This drawing is not to scale (unless submitted to planning). All dimensions are in millimetres unless otherwise stated & shall be verified on site before proceeding with implementation or purchase.
This drawing must be read in conjunction with all relevant consultant and specialist supplier information & must be read in conjunction with all Fowler Architects drawings, schedules and specifications and planning decision notices.
All Structural details shown must be checked with the latest engineers information
All Damp proofing information shown must be checked with the specialist installer & their specifications
Planning Condions stated in X & X must be followed
It is the Contractors responsibility to contact Building Control for relevant & necessary site inspections

STATUS: Planning	CLIENT / APPLICANT: Mrs. Dawn Verrall	FOWLER ARCHITECTS LTD TEL: +44 (0)20 7193 0724 EMAIL: INFO@FOWLERARCHITECTS.CO.UK WEB: WWW.FOWLERARCHITECTS.CO.UK			
		SITE: 119a Islip Road, London NW5 2DL	DESIGNED & CHECKED AF	SCALE 1:5	ORIGINAL SIZE A3
	DRAWN AF		DRG NO. 135/P/008	DATE 21.11.14	
		TITLE Proposed Sash window details			REV A