

BASEMENT
E: 1/100

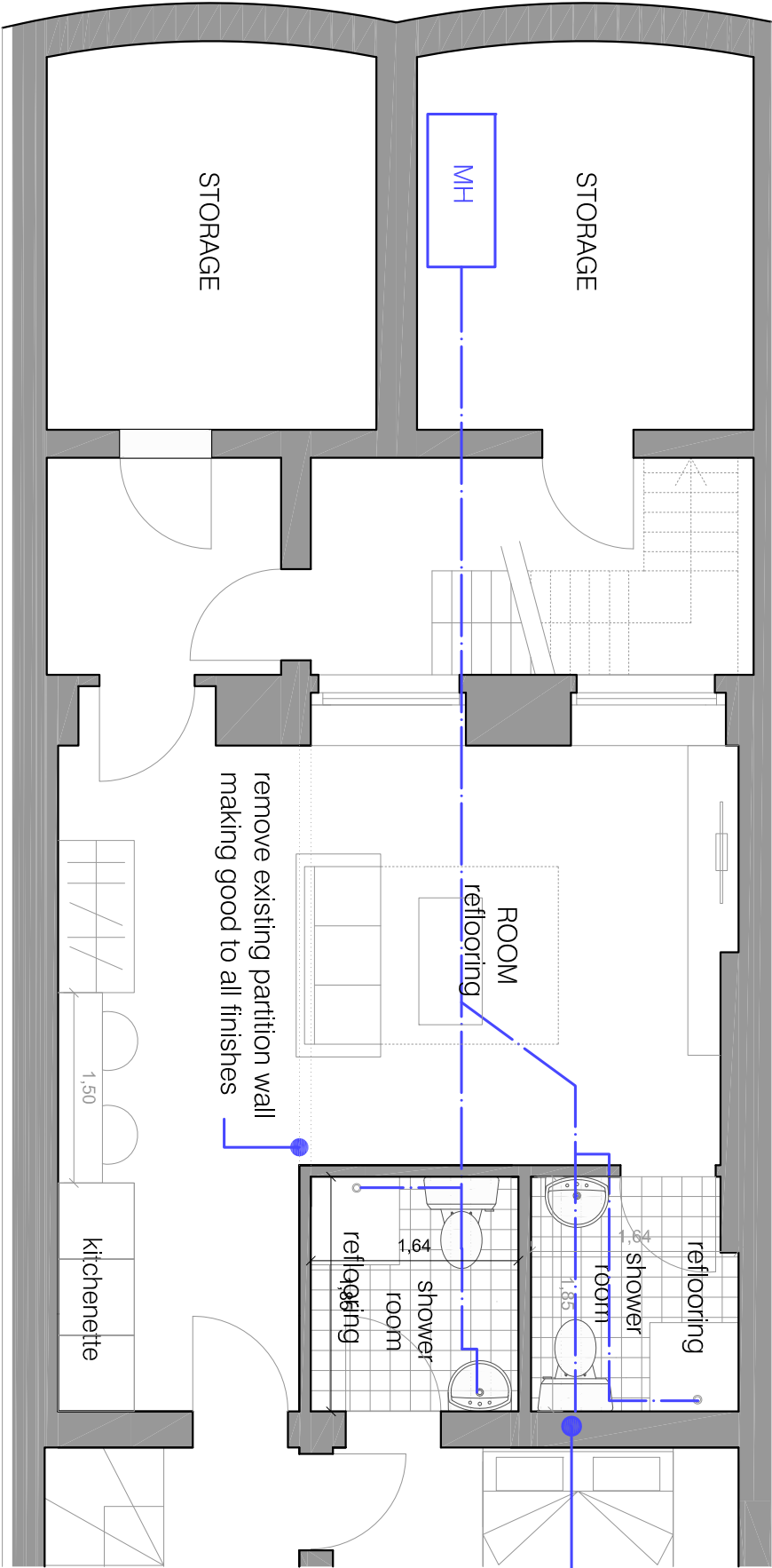

BASEMENT
E: 1/50

PROVIDE NEW DOOR TO ENSUITE
NEW LINTEL TO BE INSTALLED
(see engineers details and calculations)

----- DRAINAGE

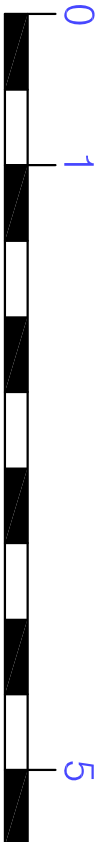

50 Doughty St, London, WC1N 2JS		
MAGGIE TOY Architectural Design	Client: Mr Ed Gander & Sarah De Ste Croix	Date: 25/11/14
50.013.PROPOSED FLOOR PLANS (v4) Basement		
Scale: A3 1/100-1/50	Project: REFURBISHMENT	