

# **Approved Drawings**

Information contained within this drawing is the sole copyright of 21st Architecture Ltd. and is not to be reproduced without express permission. No implied licence exists. This drawing not to be used for land transfer or valuation purposes. Do not scale from this drawing. All dimensions & levels are to be checked on site by the contractor. Issued for purposes indicated only. Drawing errors and omissions to be reported to the architect.

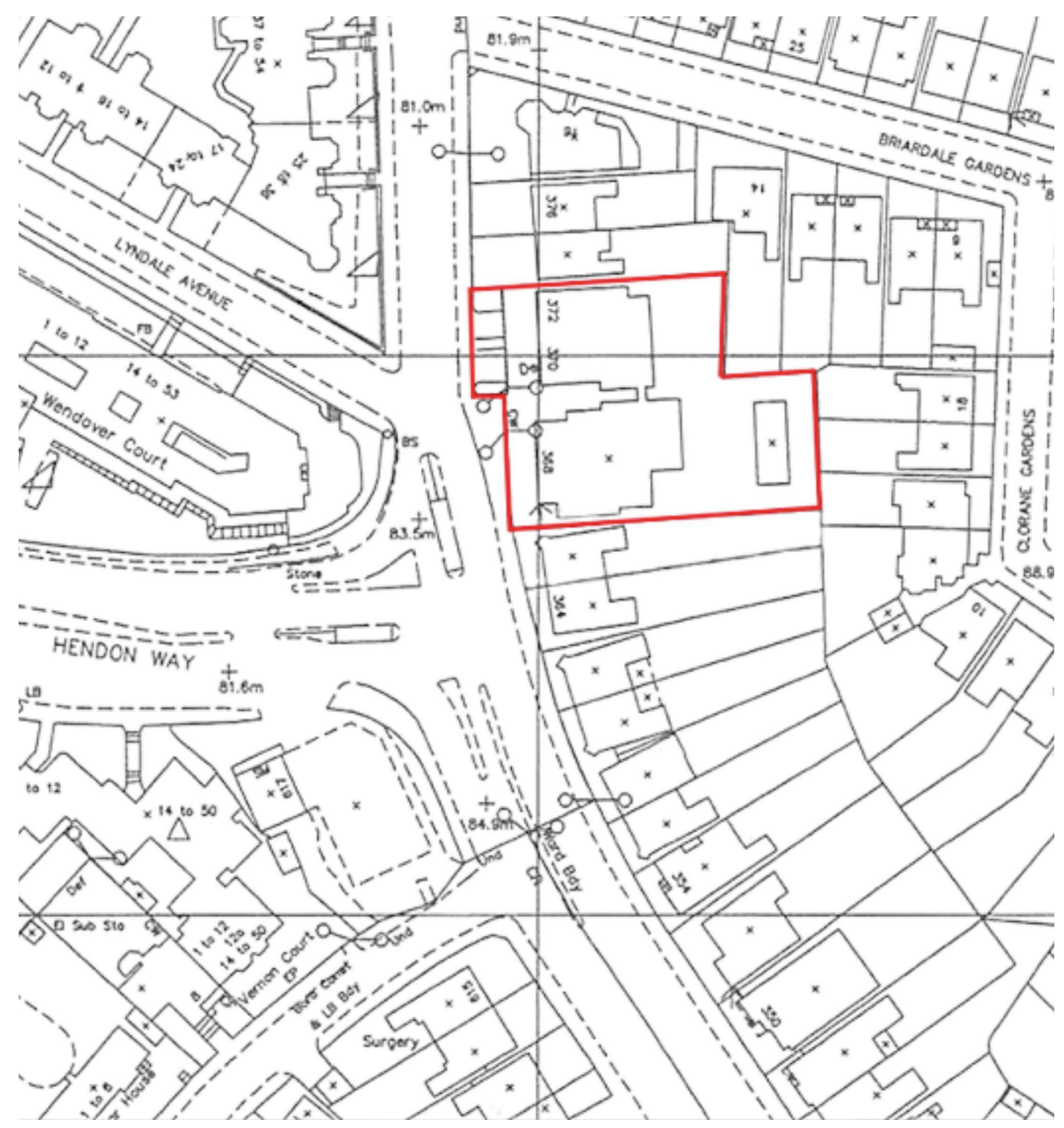

P1 Issued for Planning 02.03.12 SG

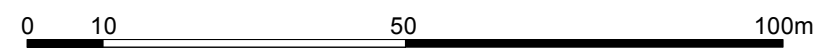
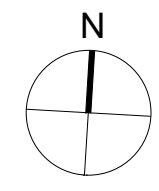

Twenty First Architecture Ltd.  
30 Underwood Street,  
London,  
N17JQ  
Tel: +44(0)20 7324 2662  
www.21starchitecture.com

**AS APPROVED**

Client	Jewish Care		
Project	Kay Court 368-372 Finchley Road		
Drawing Title	Kay Court Site Plan		
Status	Planning	Drawn ZA	Checked PK
Scale	1:1000@A3	Date	Aug 2011
Drwg. No.	104_S01	Revision	P1

No. 374

FINCHLEY ROAD

2 GS.01

2 GS.01

1 GS.01

1 GS.01

1 GROUND FLOOR AREA PLAN - PLANNING  
1:100

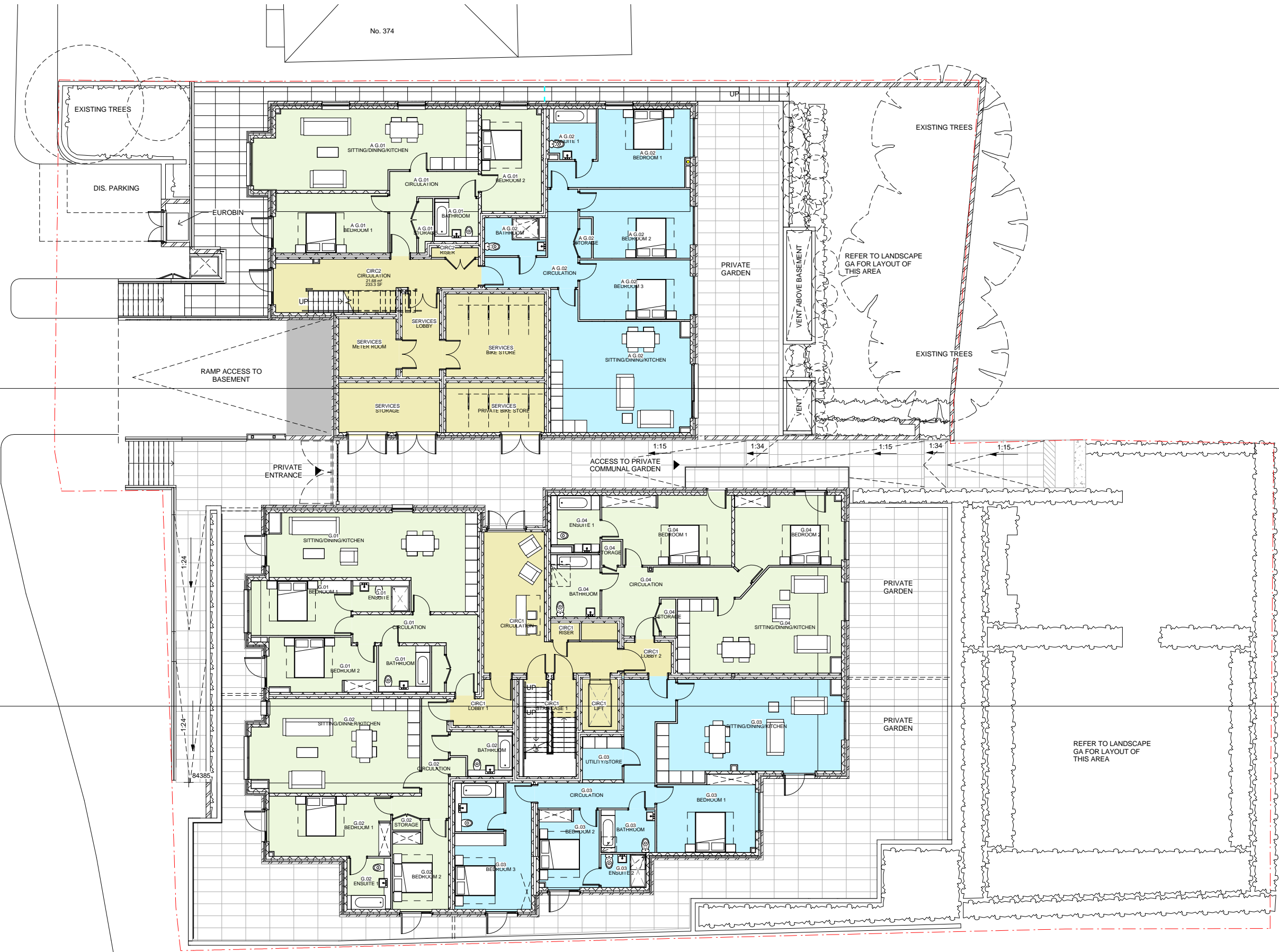
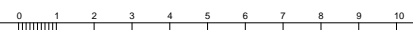

AS APPROVED

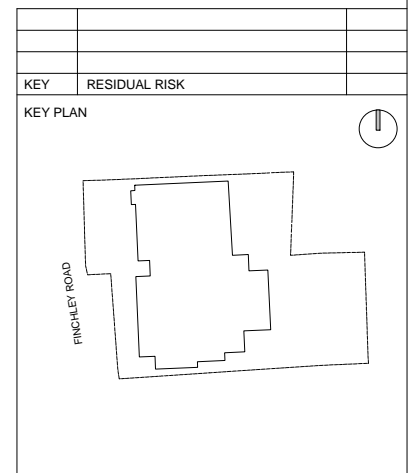

ORIGINATOR davidmillerarchitects WWW.DAVID-MILLER.CO.UK		DRAWING TITLE GROUND FLOOR PLANNING DRAWING	
JOB TITLE 368 - 372 FINCHLEY ROAD, NW3 7AJ	JOB NO 282	STATUS FOR INFORMATION	
SCALE 1:100 @A1	DATE 12/02/14	CHECKED AD	APPROVED DMA
DRAWING NUMBER: 104_GA_00			REV P5

Information contained within this drawing is the sole copyright of 21st Architecture Ltd. and is not to be reproduced without express permission. No implied licence exists. This drawing not to be used for land transfer or valuation purposes. Do not scale from this drawing. All dimensions & levels are to be checked on site by the contractor. Issued for purposes indicated only. Drawing errors and omissions to be reported to the architect.

Notes

**As Approved**

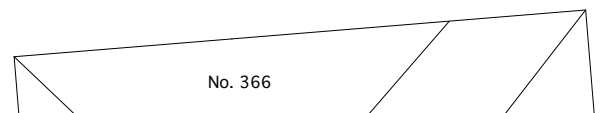
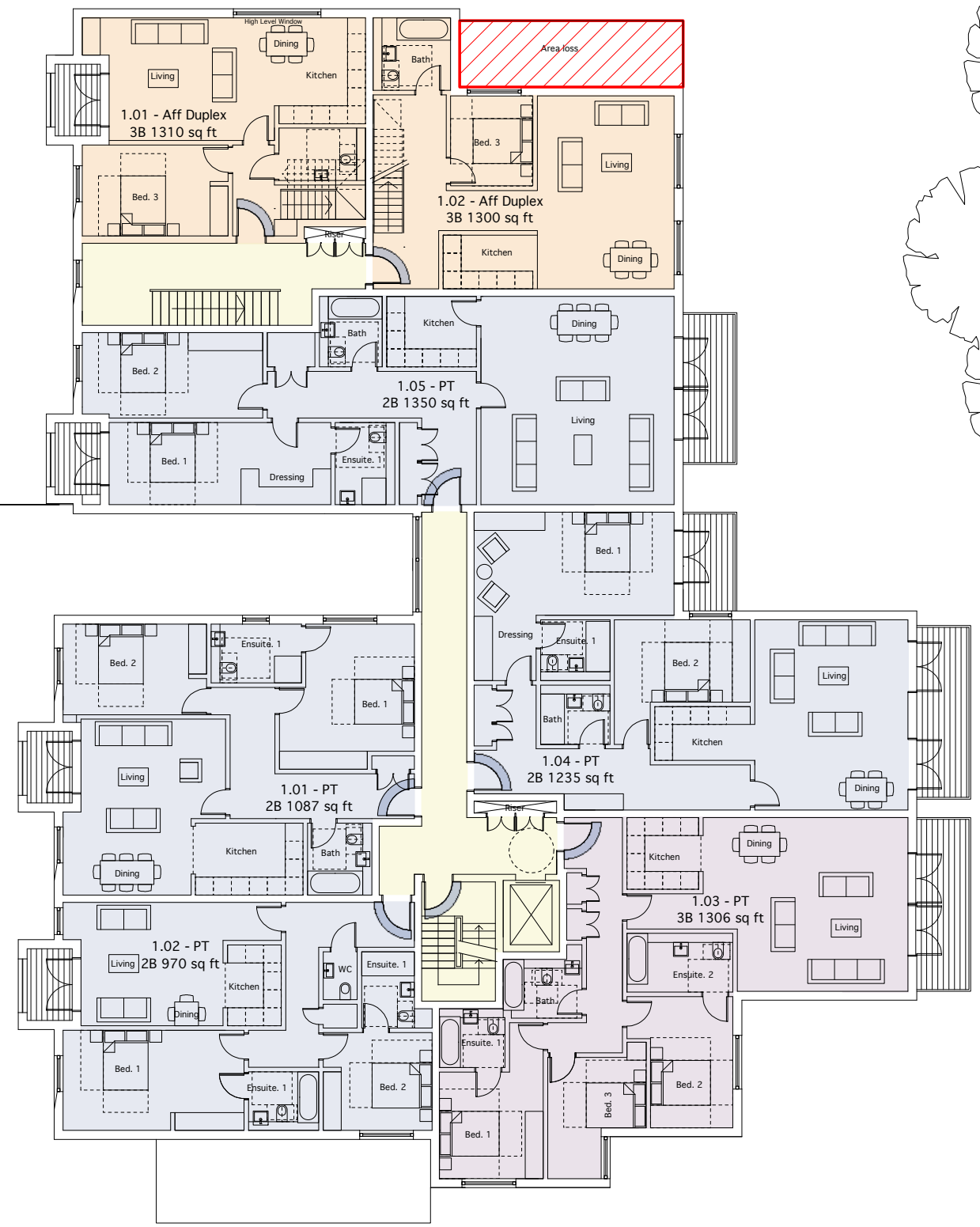
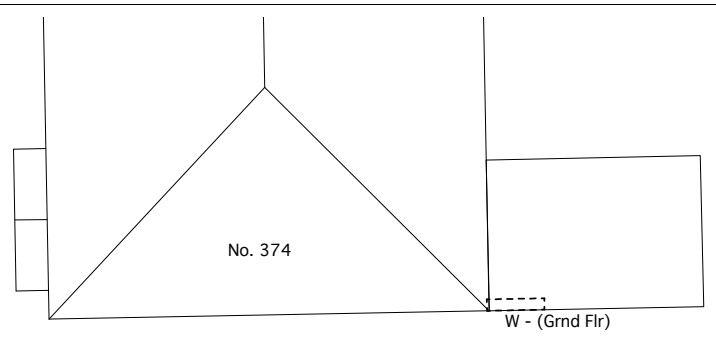
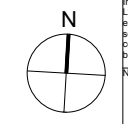
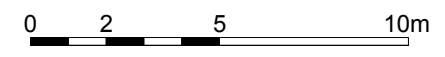

P2	Issued for Planning	02.03.12	SG
P1	Issued for Planning	30.09.11	ZA

Revisions



Twenty First Architecture Ltd,  
30 Underwood Street,  
London,  
N17JQ  
Tel: +44(0)20 7324 2662  
www.21starchitecture.com

Client Jewish Care

Project Proposed Residential Development at Kay Court, 368-372 Finchley Road

Drawing Title Kay Court General Arrangement First Floor as Proposed

Status	Planning	Drawn ZA	Checked PK
--------	----------	----------	------------

Scale	1:100@A1 1:200@A3	Date	July 2011
-------	-------------------	------	-----------

Drwg. No.	104_GA_01	Revision	P2
-----------	-----------	----------	----

Information contained within this drawing is the sole copyright of 21st Architecture Ltd. and is not to be reproduced without express permission. No implied licence exists. This drawing not to be used for land transfer or valuation purposes. Do not scale from this drawing. All dimensions & levels are to be checked on site by the contractor. Issued for purposes indicated only. Drawing errors and omissions to be reported to the architect.

Notes

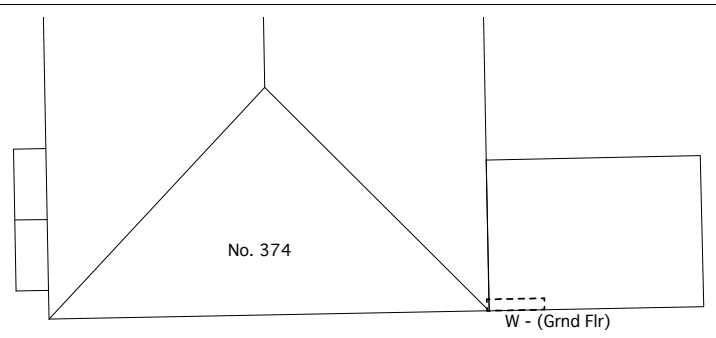
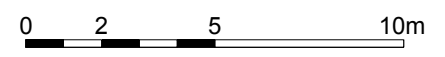
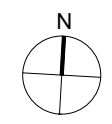

**As Approved**

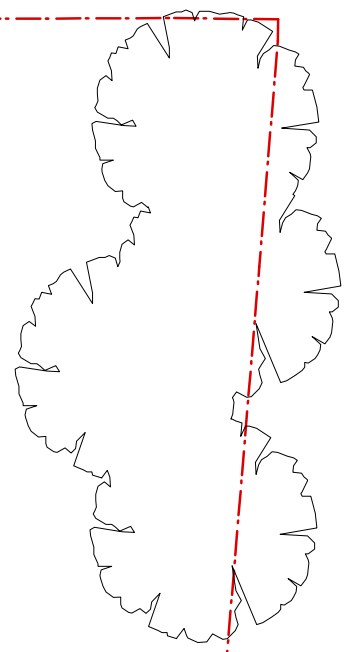
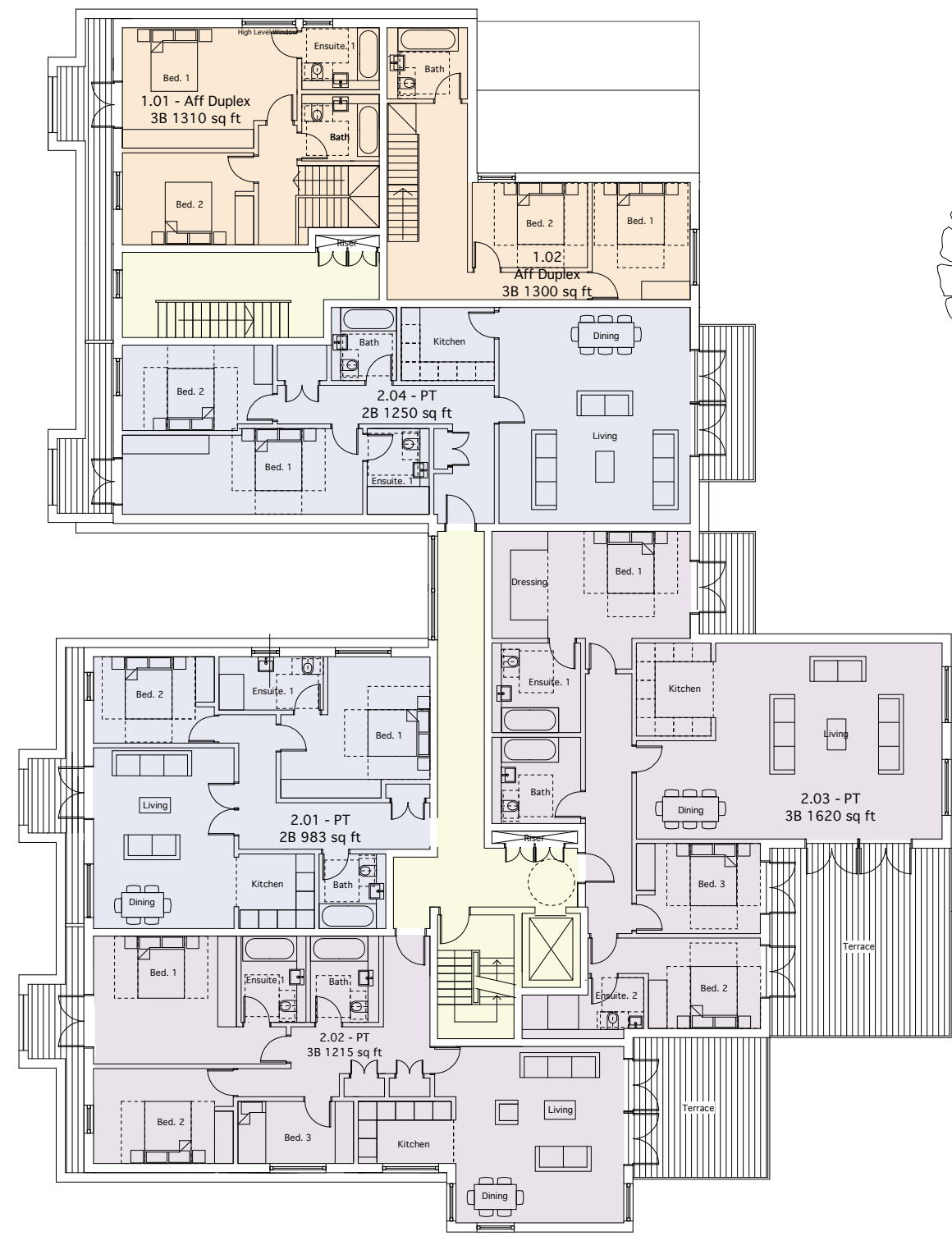

P2	Issued for Planning	02.03.12	SG
P1	Issued for Planning	30.09.11	ZA



Twenty First Architecture Ltd,  
30 Underwood Street,  
London,  
N17JQ  
Tel: +44(0)20 7324 2662  
www.21starchitecture.com

Client	Jewish Care		
Project	Proposed Residential Development at Kay Court, 368-372 Finchley Road		
Drawing Title	Kay Court General Arrangement Second Floor as Proposed		
Status	Planning	Drawn ZA	Checked PK
Scale	1:100@A1	1:200@A3	Date July 2011
Dwg. No.	104_GA_02	Revision	P2

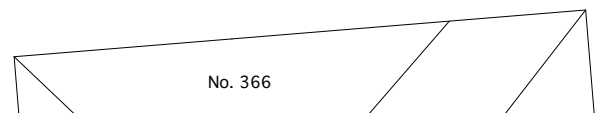

Information contained within this drawing is the sole copyright of 21st Architecture Ltd. and is not to be reproduced without express permission. No implied licence exists. This drawing not to be used for land transfer or valuation purposes. Do not scale from this drawing. All dimensions & levels are to be checked on site by the contractor. Issued for purposes indicated only. Drawing errors and omissions to be reported to the architect.

Notes

**As Approved**

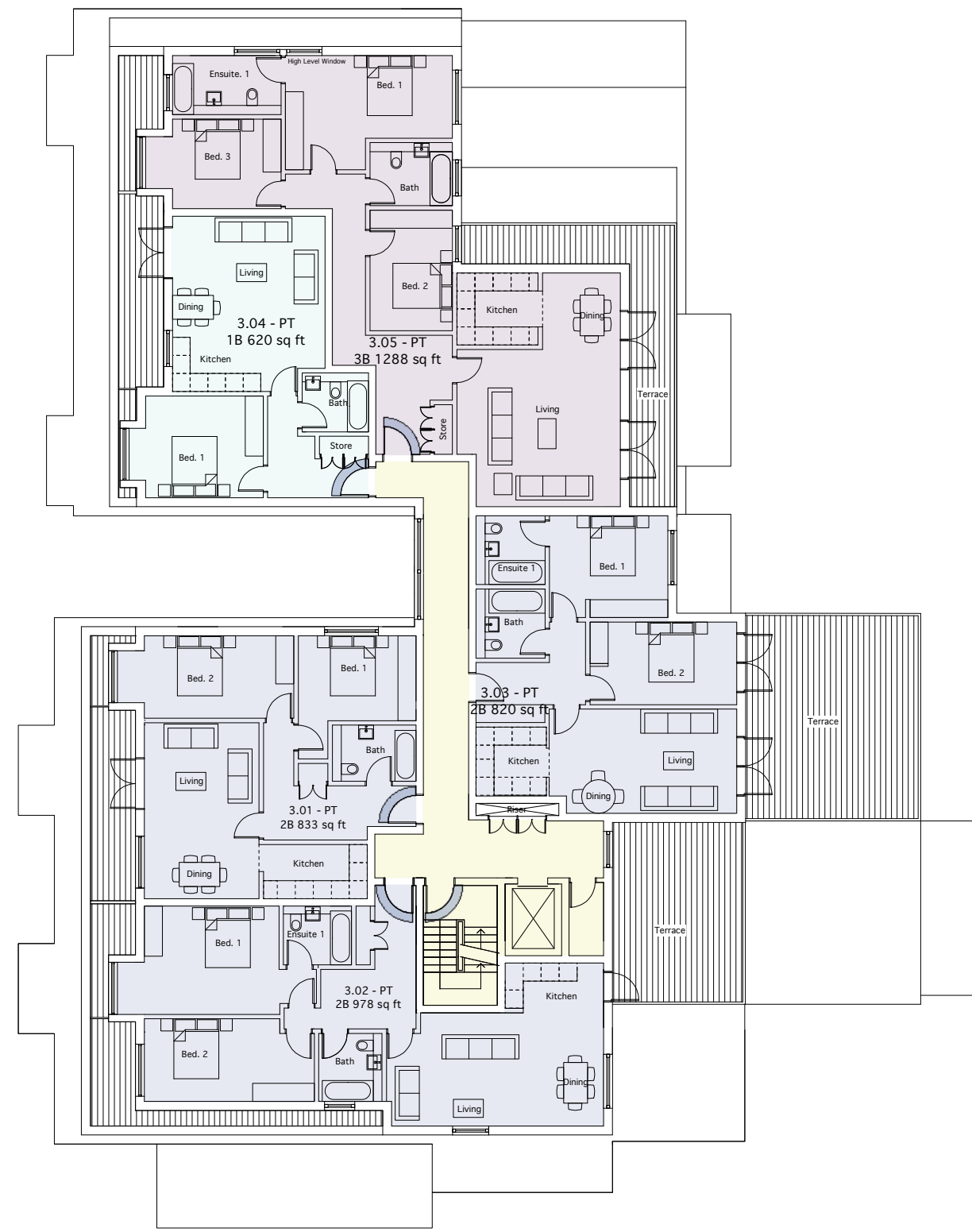
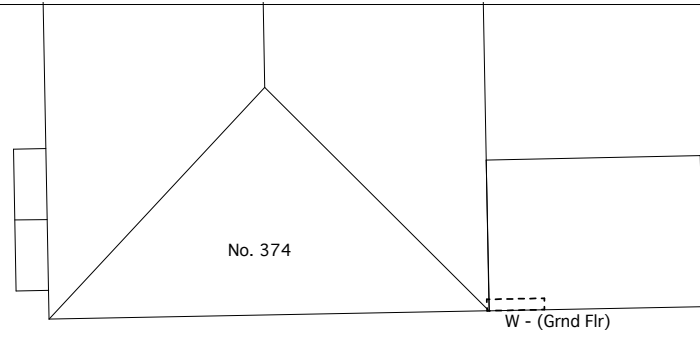
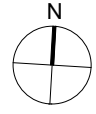
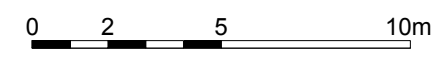

P2	Issued for Planning	02.03.12	SG
P1	Issued for Planning	30.09.11	ZA



Twenty First Architecture Ltd,  
30 Underwood Street,  
London,  
N17JQ  
Tel: +44(0)20 7324 2662  
www.21starchitecture.com

Client	Jewish Care		
Project	Proposed Residential Development at Kay Court, 368-372 Finchley Road		
Drawing Title	Kay Court General Arrangement Third Floor as Proposed		
Status	Planning	Drawn MC	Checked PK
Scale	1:100@A1	1:200@A3	Date July 2011
Dwg. No.	104_GA_03	Revision	P2

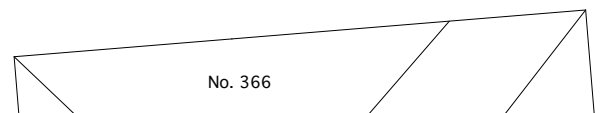



**As Approved**



**C South Elevation**  
GE.01 1:200

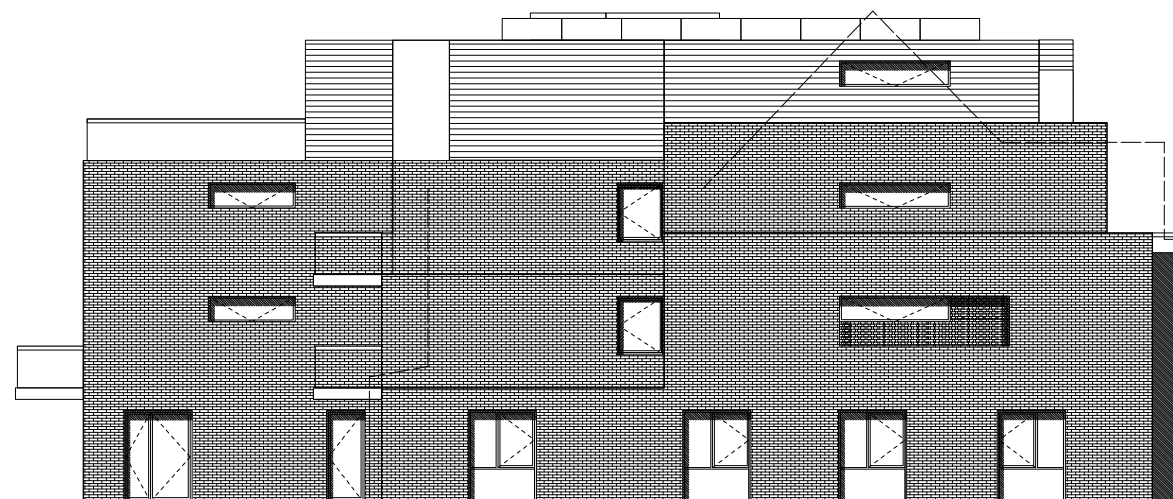

**D North Elevation**  
GE.01 1:200



**B West Elevation**  
GE.01 1:200



**A East Elevation**  
GE.01 1:200

23.08.12	P3 - Amendments in response to comments from Planning Officer	AH
28.09.11	P.1 - Issued for Planning	ZA
27.09.11	Rev A - Minor amendments including set-backs at 2nd and 3rd floors.	ZA

Revisions



Twenty First Architecture Ltd,  
30 Underwood Street,  
London,  
N17JQ  
Tel: +44(0)20 7324 2662  
www.21starchitecture.com

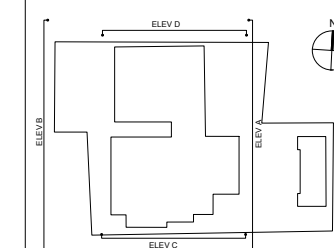

Client Jewish Care

Project Kay Court  
368-372 Finchley Road

Drawing Title  
Kay Court  
General Arrangement  
Elevations

Status	Planning	Drawn	MC	Checked	PK
Scale	1:100@A1/1:200@A3	Date	Aug 2011		
Drwg. No.	104_GE_01	Revision	P3		

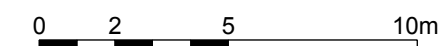

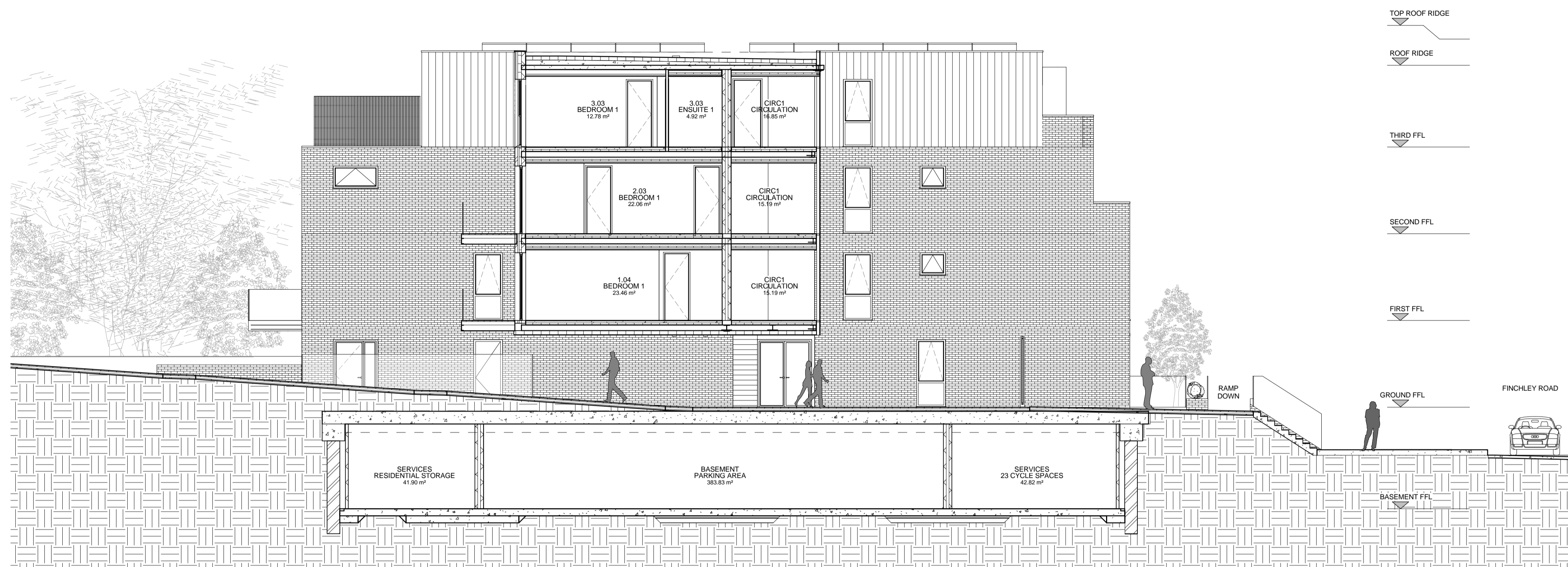

**C** PLANNING - SECTION C - C  
1 : 100

AS APPROVED

KEY PLAN		
ORIGINATOR	DRAWING TITLE	
clavimilliararchitects WWW.DAVID-MILLER.CO.UK	PROPOSED SECTIONS	
JOB TITLE	JOB NO	STATUS
368 - 372 FINCHLEY ROAD, NW3 7AJ	282	FOR INFORMATION
SCALE	DATE	CHECKED APPROVED
1:100 @A1	13/02/14 AD	DMA
DRAWING NUMBER:		REV
104_GS_02		P4

