

1 Existing section entrance
1:20 @ A3

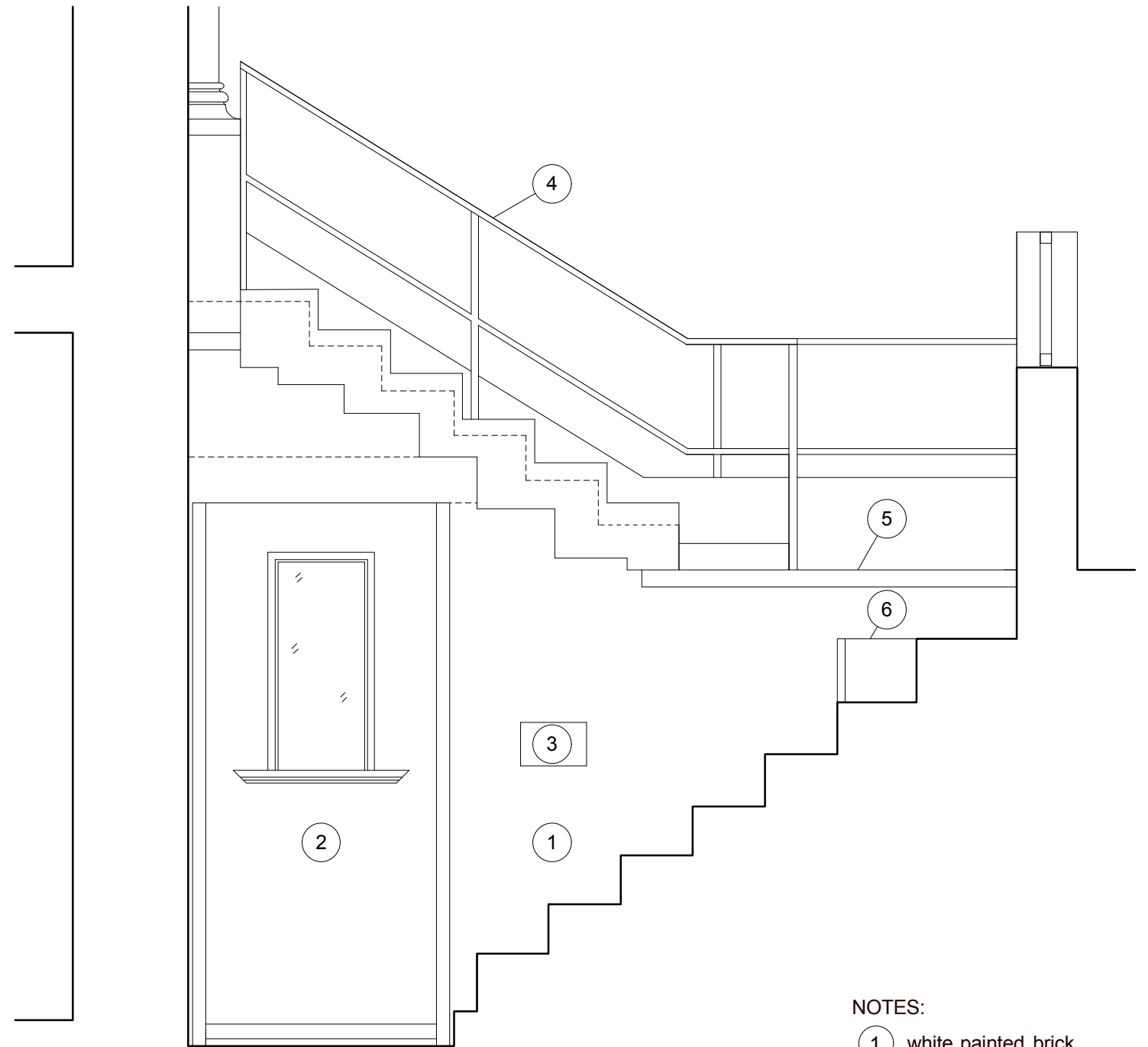

2 Existing section entrance
1:20 @ A3

NOTES:

- ① white painted brick
- ② existing timber glazed door
- ③ metal grill (rusted)
- ④ painted metal railing
- ⑤ concrete / screed
- ⑥ concrete steps
- ⑦ red brick
- ⑧ timber door
- ⑨ timber fence

rev:
- 27/11/2014 issued for planning

notes:

- 1. Do not scale from this drawing. All dimensions in millimeters. This drawing is copyright.
- 2. All dimensions to be checked on site prior to commencement of any works.
- 3. All drawings to be read in conjunction with architect specification and other drawings.
- 4. For structural information, see structural engineer specification and drawings.
- 5. For M+E information, see M&E engineer specification and drawings.

texerestudio
architecture

9a Gordon House Road
NW5 1LN, London, UK
tel. 02072670954

0 0,2 0,4 0,8 [m]

All dimensions must be checked on site and not scaled from this drawing. This drawing is copyright.

| | | | |
|---------------|---------------------------|--|--|
| Client | 9a Gordon House Road | | |
| Project | Garden stair | | |
| Drawing Title | EXISTING SECTION ENTRANCE | | |

| | | | |
|-------|----------|----------------|----------|
| Stage | Planning | | |
| Scale | 1:20 @A3 | Drawing Number | Revision |
| Date | 27/11/14 | 1304-105 | - |
| Drawn | IH | Checked | IH |